

IN THE HIGH COURT OF KARNATAKA AT BANGALORE

W.P. No. 36567 - 74 of 2013 (PIL)

PETITIONER/S

Namma Bengaluru Foundation
And others

RESPONDENT/S

Vs. State of Karnataka and others

INDEX

| Sl. No. | Description | Pages | C.F. Paid |
|---------|--|---------|-----------|
| 1. | Memo | 1 | |
| 2. | Note on Agara Lake | 2-3 | |
| 3. | Village Map depicting Agara Lake | 4 | |
| 4. | Satellite Images of Agara Lake from 2000 to 2014 | 5 - 11 | |
| 5. | Photographs of Agara Lake showing the present condition | 12 - 13 | |
| 6. | Note on Bellandur Lake | 14 - 15 | |
| 7. | Six Village Maps depicting Bellandur Lake being spread over six villages | 16 - 21 | |
| 8. | Satellite Images of Bellandur Lake from 2002 to 2014 | 22 - 27 | |
| 9. | Photographs of Bellandur Lake showing the present condition | 28 - 29 | |

Bangalore
Dated: 13.04.2015
Advocate for Respondent No.3

IN THE HIGH COURT OF KARNATAKA AT BANGALORE

W.P.No. 36567 – 74 OF 2013 (PIL)

BETWEEN:

Namma Bengaluru Foundation
And others

PETITIONERS

AND

State of Karnataka
And others

RESPONDENTS

MEMO

In pursuance of the directions given to the Respondent No.3, Lake Development Authority, to furnish details pertaining to sketches, original area, present area, existence of catchment areas and photographs depicting the current state of the two lakes namely Agara and Bellandur lakes, the undersigned herewith furnishes the above said details in the interest of justice and equity.

Bangalore

Dated: 13.04.15



Advocate for Respondent No.3

Agara Lake

2

| Name of the Village | Survey No. | Extent | |
|---------------------|------------|------------|-----------|
| | | Acre | Gunta |
| Agara | 11 | 05 | 39 |
| Venkejiraokhane | 11/* | 136 | 30 |
| | 11/-p1 | 0 | 15 |
| | 11/-p10 | 2 | 0 |
| | 11/-p2 | 1 | 20 |
| | 11/-p4 | 0 | 15 |
| | 11/-p5 | 0 | 15 |
| | 11/-p6 | 0 | 30 |
| | 11/-p7 | 0 | 30 |
| | 11/-p8 | 0 | 15 |
| | 11/-p9 | 0 | 15 |
| Total | | 149 | 24 |

The Agara lake is situated in Sy. No.11 with an extent of 05A 39G in Agara village and Sy. No.11 with different Hissas (sub-division) to a total extent of 143A 25G in Venkejiraokhane village of Begur Hobli, Bangalore South Taluk, Bangalore Urban District. The total extent of the lake is 149A 24 G. The village map of Venkejiraokhane village shows the existence of the Agara lake in Sy.no.11 is produced herewith.

The Agara Lake is situated to the South of Bellandur lake. The excess water from Agara lake overflows through the storm water drain (rajakaluve) to the Bellandur lake. The catchment area for Agara lake is the land on the eastern and western sides which is adjacent to the lake. Presently, the catchment area is fully developed by the BDA by forming HSR layout, which has allotted sites to various allottees who have put up constructions. Hence, presently the only source of water to the lake is rain water.

The lake is in the custody of Lake Development Authority. When the lake was in the custody of BDA at the time of formation of HSR layout which is formed to the east of the Agara lake certain portions on the periphery of the lake land have been used for the formation of ring road, flyover and Civic Amenities sites. The BDA has also formed the 14th main road, HSR layout and the Storm Water Drain on the western side of the lake which is within the lake boundary, which has resulted in the reduction of the total extent of the lake which at present measures 97A-32G. BDA has developed this lake during the year 2002-03. However, due to the inflow of sewage through the storm water drains it has become necessary to restore the lake again. The preparation of Detailed Project Report (DPR) for overall development and rejuvenation of the lake is in progress.

The satellite imageries of Agara Lake taken at different years between 2000 and 2014 is as follows:

ಮಾಜಿ ವೆಂಕಾಜರಾವಕೆರಿ

ಸಮುಪಚಾರ

ಪಾಲ್ಕುಪುರಾಣಿಗುರು

ದತ್ತಾತ್ರೇಯಗುರು

ಯಾಜ್ಞಪ್ರಸಾದ

ಸುಬ್ರಹ್ಮಣ್ಯ

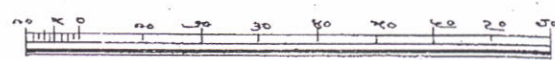
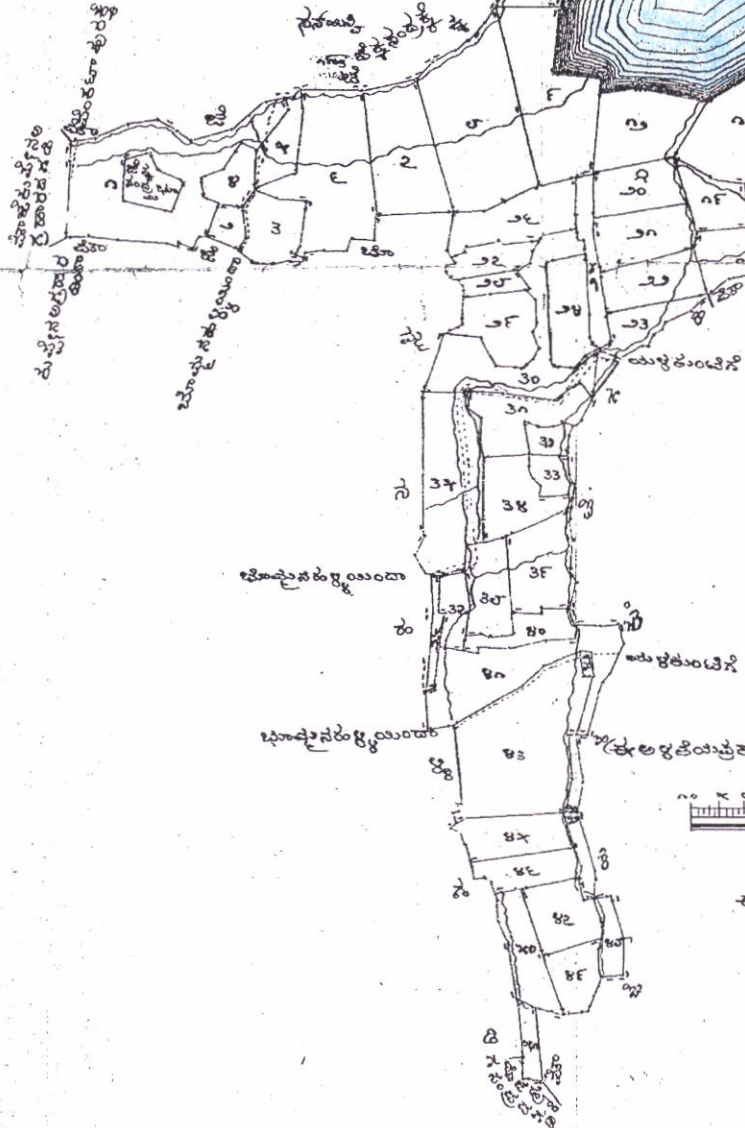

ಈ ಅಭಿವೃದ್ಧಿ ಕಾರ್ಯದ ಸರಪಳಿ ಅಂದರಿಸಿರುವುದು (೧)

ಬಂಡು ಸರಪಳಿ ಅಂದರಿಸಿರುವುದು (೨)

ಈ ಅಭಿವೃದ್ಧಿ ಕಾರ್ಯದ ಸರಪಳಿ ಅಂದರಿಸಿರುವುದು (೩)

ರೇಸರ್ವಿಸ್‌ನಿಂದ
ಸಿದ್ಧಪಡಿಸಿದುದು (೧೯೫೭)

ಪ್ರತಿಮಾ ರೂಪಾಂತರ ೨೦೦೦

5

13-11-2000



10-03-2002



6

30-11-2003



03-02-2004



08-12-2005



29-03-2007



8

06-01-2008

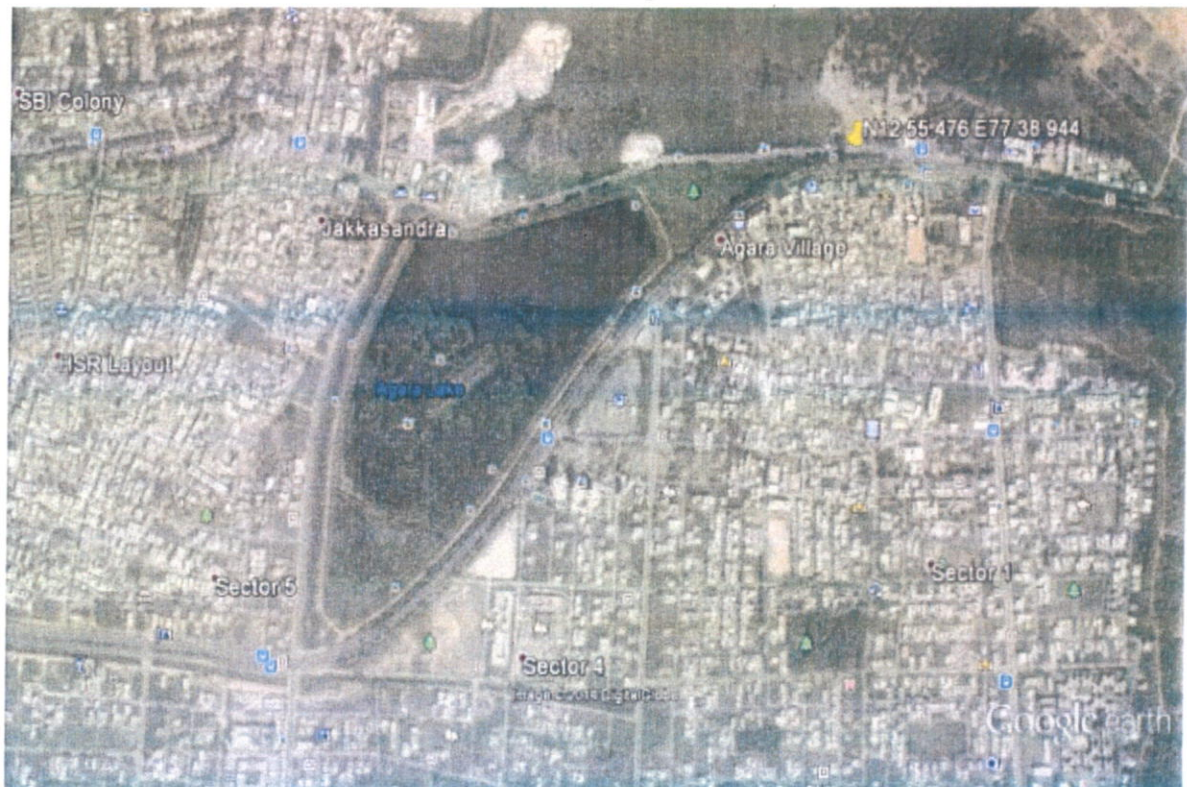

03-03-2009



9

23-01-2010



21-05-2011



10

18-11-2012



11-01-2013



06-04-2014

11



The field photos taken during January-February 2015 is as follows:



13



Bellandur Amanikere

| Name of the Village | Survey No. | Extent | |
|--|--------------|------------|----------|
| | | Acre | Gunta |
| Agara (Begur Hobli, Bangalore South Taluk) | 43/A | 166 | 15 |
| | 43/B | 5 | 0 |
| | 43/C | 0 | 20 |
| | 43/D | 0 | 20 |
| | 43/E | 0 | 18.08 |
| | 43/F | 1 | 0 |
| | 43/G | 1 | 0 |
| | 43/H | 0 | 1.08 |
| Ibbalur (Begur Hobli, Bangalore South Taluk) | 12 | 399 | 14 |
| Amanikere Bellandur Khane | 1 | 284 | 20 |
| Beluru | 2 | 16 | 0 |
| Yamalur | 62 | 3 | 4 |
| Kempapura | 6 | 13 | 15 |
| | Total | 891 | 9 |

The Bellandur Amanikere shares the Sy. No.43 divided in to 7 Hissas (sub-division) of Agara village and Sy. No. 12 of Ibbalur village of Begur Hobli, Bangalore South Taluk, Sy. No.62 of Yamalur Village, Sy. No.1 of Amanikere Bellandur Khane, Sy. No. 6 of Kempapura Village and Sy. No. 2 of Beluru Village of Varthur Hobli, Bangalore East Taluk, Bangalore Urban District. The lake is spread over an area of 891 A - 9G which comprises of 174A-35G of Sy No. 43 of Agara Village, 399A-14G of Sy. No.12 of Ibbalur village, 3A-4G of Sy. No.62 of Yamalur Village, 284A-20G of Sy. No. 1 of Amanikere Bellandur Khane village, 13A-15G of Sy. No.6 of Kempapura Village and 16A-0G of Sy. No.2 of Beluru Village. The village maps for the above said six villages are produced herewith.

Bangalore Development Authority is the present custodian of the Bellandur Amanikere lake. Though the lake was fenced earlier, it has been damaged at many places. The lake is in urgent need of rejuvenation as the lake is being constantly fed with sewage water.

The lake area has to be resurveyed and encroachment/s have to be evicted and fenced properly. The entry of the sewage in to the lake should be stopped and other developmental work has to be carried out by the BDA.

The catchment area for this lake is situated on the southern side as well as from the Challaghata Valley on the North-Western side.

The land acquired by the KIADB for the proposed SEZ is the land which is situated between the Agara lake and the Bellandur lake which is one of the catchment areas for the Bellandur lake. This area is classified as sensitive zone in the present CDP Master Plan 2015.

The satellite imageries of Bellandur Amanikere Lake taken at different years between 2000 and 2014 is as follows:



၁၆၁၉

[illegible][illegible]

ಶಿವಪೀಠವಾಸಿ
(ಅನಿರೀಕ್ಷಾಪೀಠಾಧಿಕಾರಿ ಪ್ರಕಾರ : ೧೯೫೪) ಮುದ್ರಣ
ಬೊಮ್ಮಾಪನ ಜಲಾನಾ ಮುದ್ರಣಾಲಯ, ಶಿವಗೃಹ.

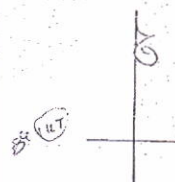

ಶ್ರೀಮತಿಲಾರೇನಾಕಸಂಧ್ರ

ಹಸಿಬಾ ಬೆಂಗಳೂರು

ಹೊನ್ನಾವಳಿ, ಗ್ರಾಮ

ಶ್ರೀಮತಿ ಬಾಬು

గ్రామ
అవసరాలకు

[illegible]

৩০০

622

१०५३२२

17

1. *Chlorophyll a* (Chl *a*)

ಹೆಸರು ಅನೇಕ

1. *Phragmites* (Common Reed)

150

1. *Phragmites* (Common Reed)

100

1. 2. 3. 4. 5. 6. 7. 8. 9. 10. 11. 12. 13. 14. 15. 16. 17. 18. 19. 20. 21. 22. 23. 24. 25. 26. 27. 28. 29. 30. 31. 32. 33. 34. 35. 36. 37. 38. 39. 40. 41. 42. 43. 44. 45. 46. 47. 48. 49. 50. 51. 52. 53. 54. 55. 56. 57. 58. 59. 60. 61. 62. 63. 64. 65. 66. 67. 68. 69. 70. 71. 72. 73. 74. 75. 76. 77. 78. 79. 80. 81. 82. 83. 84. 85. 86. 87. 88. 89. 90. 91. 92. 93. 94. 95. 96. 97. 98. 99. 100. 101. 102. 103. 104. 105. 106. 107. 108. 109. 110. 111. 112. 113. 114. 115. 116. 117. 118. 119. 120. 121. 122. 123. 124. 125. 126. 127. 128. 129. 130. 131. 132. 133. 134. 135. 136. 137. 138. 139. 140. 141. 142. 143. 144. 145. 146. 147. 148. 149. 150. 151. 152. 153. 154. 155. 156. 157. 158. 159. 160. 161. 162. 163. 164. 165. 166. 167. 168. 169. 170. 171. 172. 173. 174. 175. 176. 177. 178. 179. 180. 181. 182. 183. 184. 185. 186. 187. 188. 189. 190. 191. 192. 193. 194. 195. 196. 197. 198. 199. 200. 201. 202. 203. 204. 205. 206. 207. 208. 209. 210. 211. 212. 213. 214. 215. 216. 217. 218. 219. 220. 221. 222. 223. 224. 225. 226. 227. 228. 229. 230. 231. 232. 233. 234. 235. 236. 237. 238. 239. 240. 241. 242. 243. 244. 245. 246. 247. 248. 249. 250. 251. 252. 253. 254. 255. 256. 257. 258. 259. 260. 261. 262. 263. 264. 265. 266. 267. 268. 269. 270. 271. 272. 273. 274. 275. 276. 277. 278. 279. 280. 281. 282. 283. 284. 285. 286. 287. 288. 289. 290. 291. 292. 293. 294. 295. 296. 297. 298. 299. 300. 301. 302. 303. 304. 305. 306. 307. 308. 309. 310. 311. 312. 313. 314. 315. 316. 317. 318. 319. 320. 321. 322. 323. 324. 325. 326. 327. 328. 329. 330. 331. 332. 333. 334. 335. 336. 337. 338. 339. 340. 341. 342. 343. 344. 345. 346. 347. 348. 349. 350. 351. 352. 353. 354. 355. 356. 357. 358. 359. 360. 361. 362. 363. 364. 365. 366. 367. 368. 369. 370. 371. 372. 373. 374. 375. 376. 377. 378. 379. 380. 381. 382. 383. 384. 385. 386. 387. 388. 389. 390. 391. 392. 393. 394. 395. 396. 397. 398. 399. 400. 401. 402. 403. 404. 405. 406. 407. 408. 409. 410. 411. 412. 413. 414. 415. 416. 417. 418. 419. 420. 421. 422. 423. 424. 425. 426. 427. 428. 429. 430. 431. 432. 433. 434. 435. 436. 437. 438. 439. 440. 441. 442. 443. 444. 445. 446. 447. 448. 449. 450. 451. 452. 453. 454. 455. 456. 457. 458. 459. 460. 461. 462. 463. 464. 465. 466. 467. 468. 469. 470. 471. 472. 473. 474. 475. 476. 477. 478. 479. 480. 481. 482. 483. 484. 485. 486. 487. 488. 489. 490. 491. 492. 493. 494. 495. 496. 497. 498. 499. 500. 501. 502. 503. 504. 505. 506. 507. 508. 509. 510. 511. 512. 513. 514. 515. 516. 517. 518. 519. 520. 521. 522. 523. 524. 525. 526. 527. 528. 529. 530. 531. 532. 533. 534. 535. 536. 537. 538. 539. 540. 541. 542. 543. 544. 545. 546. 547. 548. 549. 550. 551. 552. 553. 554. 555. 556. 557. 558. 559. 560. 561. 562. 563. 564. 565. 566. 567. 568. 569. 570. 571. 572. 573. 574. 575. 576. 577. 578. 579. 580. 581. 582. 583. 584. 585. 586. 587. 588. 589. 590. 591. 592. 593. 594. 595. 596. 597. 598. 599. 600. 601. 602. 603. 604. 605. 606. 607. 608. 609. 610. 611. 612. 613. 614. 615. 616. 617. 618. 619. 620. 621. 622. 623. 624. 625. 626. 627. 628. 629. 630. 631. 632. 633. 634. 635. 636. 637. 638. 639. 640. 641. 642. 643. 644. 645. 646. 647. 648. 649. 650. 651. 652. 653. 654. 655. 656. 657. 658. 659. 660. 661. 662. 663. 664. 665. 666. 667. 668. 669. 670. 671. 672. 673. 674. 675. 676. 677. 678. 679. 680. 681. 682. 683. 684. 685. 686. 687. 688. 689. 690. 691. 692. 693. 694. 695. 696. 697. 698. 699. 700. 701. 702. 703. 704. 705. 706. 707. 708. 709. 710. 711. 712. 713. 714. 715. 716. 717. 718. 719. 720. 721. 722. 723. 724. 725. 726. 727. 728. 729. 730. 731. 732. 733. 734. 735. 736. 737. 738. 739. 740. 741. 742. 743. 744. 745. 746. 747. 748. 749. 750. 751. 752. 753. 754. 755. 756. 757. 758. 759. 760. 761. 762. 763. 764. 765. 766. 767. 768. 769. 770. 771. 772. 773. 774. 775. 776. 777. 778. 779. 780. 781. 782. 783. 784. 785. 786. 787. 788. 789. 790. 791. 792. 793. 794. 795. 796. 797. 798. 799. 800. 801. 802. 803. 804. 805. 806. 807. 808. 809. 810. 811. 812. 813. 814. 815. 816. 817. 818. 819. 820. 821. 822. 823. 824. 825. 826. 827. 828. 829. 830. 831. 832. 833. 834. 835. 836. 837. 838. 839. 840. 84

(continued)

1999, 2000, 2001, 2002, 2003, 2004, 2005, 2006, 2007, 2008, 2009, 2010, 2011, 2012, 2013, 2014, 2015, 2016, 2017, 2018, 2019, 2020, 2021, 2022, 2023, 2024, 2025, 2026, 2027, 2028, 2029, 2030, 2031, 2032, 2033, 2034, 2035, 2036, 2037, 2038, 2039, 2040, 2041, 2042, 2043, 2044, 2045, 2046, 2047, 2048, 2049, 2050, 2051, 2052, 2053, 2054, 2055, 2056, 2057, 2058, 2059, 2060, 2061, 2062, 2063, 2064, 2065, 2066, 2067, 2068, 2069, 2070, 2071, 2072, 2073, 2074, 2075, 2076, 2077, 2078, 2079, 2080, 2081, 2082, 2083, 2084, 2085, 2086, 2087, 2088, 2089, 2090, 2091, 2092, 2093, 2094, 2095, 2096, 2097, 2098, 2099, 2100, 2101, 2102, 2103, 2104, 2105, 2106, 2107, 2108, 2109, 2110, 2111, 2112, 2113, 2114, 2115, 2116, 2117, 2118, 2119, 2120, 2121, 2122, 2123, 2124, 2125, 2126, 2127, 2128, 2129, 2130, 2131, 2132, 2133, 2134, 2135, 2136, 2137, 2138, 2139, 2140, 2141, 2142, 2143, 2144, 2145, 2146, 2147, 2148, 2149, 2150, 2151, 2152, 2153, 2154, 2155, 2156, 2157, 2158, 2159, 2160, 2161, 2162, 2163, 2164, 2165, 2166, 2167, 2168, 2169, 2170, 2171, 2172, 2173, 2174, 2175, 2176, 2177, 2178, 2179, 2180, 2181, 2182, 2183, 2184, 2185, 2186, 2187, 2188, 2189, 2190, 2191, 2192, 2193, 2194, 2195, 2196, 2197, 2198, 2199, 2200, 2201, 2202, 2203, 2204, 2205, 2206, 2207, 2208, 2209, 2210, 2211, 2212, 2213, 2214, 2215, 2216, 2217, 2218, 2219, 2220, 2221, 2222, 2223, 2224, 2225, 2226, 2227, 2228, 2229, 2230, 2231, 2232, 2233, 2234, 2235, 2236, 2237, 2238, 2239, 2240, 2241, 2242, 2243, 2244, 2245, 2246, 2247, 2248, 2249, 2250, 2251, 2252, 2253, 2254, 2255, 2256, 2257, 2258, 2259, 2260, 2261, 2262, 2263, 2264, 2265, 2266, 2267, 2268, 2269, 2270, 2271, 2272, 2273, 2274, 2275, 2276, 2277, 2278, 2279, 2280, 2281, 2282, 2283, 2284, 2285, 2286, 2287, 2288, 2289, 2290, 2291, 2292, 2293, 2294, 2295, 2296, 2297, 2298, 2299, 2300, 2301, 2302, 2303, 2304, 2305, 2306, 2307, 2308, 2309, 2310, 2311, 2312, 2313, 2314, 2315, 2316, 2317, 2318, 2319, 2320, 2321, 2322, 2323, 2324, 2325, 2326, 2327, 2328, 2329, 2330, 2331, 2332, 2333, 2334, 2335, 2336, 2337, 2338, 2339, 2340, 2341, 2342, 2343, 2344, 2345, 2346, 2347, 2348, 2349, 2350, 2351, 2352, 2353, 2354, 2355, 2356, 2357, 2358, 2359, 2360, 2361, 2362, 2363, 2364, 2365, 2366, 2367, 2368, 2369, 2370, 2371, 2372, 2373, 2374, 2375, 2376, 2377, 2378, 2379, 2380, 2381, 2382, 2383, 2384, 2385, 2386, 2387, 2388, 2389, 2390, 2391, 2392, 2393, 2394, 2395, 2396, 2397, 2398, 2399, 2400, 2401, 2402, 2403, 2404, 2405, 2406, 2407, 2408, 2409, 2410, 2411, 2412, 2413, 2414, 2415, 2416, 2417, 2418, 2419, 2420, 2421, 2422, 2423, 2424, 2425, 2426, 2427, 2428, 2429, 2430, 2431, 2432, 2433, 2434, 2435, 2436, 2437, 2438, 2439, 2440, 2441, 2442, 2443, 2444, 2445, 2446, 2447, 2448, 2449, 2450, 2451, 2452, 2453, 2454, 2455, 2456, 2457, 2458, 2459, 2460, 2461, 2462, 2463, 2464, 2465, 2466, 2467, 2468, 2469, 2470, 2471, 2472, 2473, 2474, 2475, 2476, 2477, 2478, 2479, 2480, 2481, 2482, 2483, 2484, 2485, 2486, 2487, 2488, 2489, 2490, 2491, 2492, 2493, 2494, 2495, 2496, 2497, 2498, 2499, 2500, 2501, 2502, 2503, 2504, 2505, 2506, 2507, 2508, 2509, 2510, 2511, 2512, 2513, 2514, 2515, 2516, 2517, 2518, 2519, 2520, 2521, 2522, 2523, 2524, 2525, 2526, 2527, 2528, 2529, 2530, 2531, 2532, 2533, 2534, 2535, 2536, 2537, 2538, 2539, 2540, 2541, 2542, 2543, 2544, 2545, 2546, 2547, 2548, 2549, 2550, 2551, 2552, 2553, 2554, 2555, 2556, 2557, 2558, 2559, 2560, 2561, 2562, 2563, 2564, 2565, 2566, 2567, 2568, 2569, 2570, 2571, 2572, 2573, 2574, 2575, 2576, 2577, 2578, 2579, 2580, 2581, 2582, 2583, 2584, 2585, 2586, 2587, 2588, 2589, 2590, 2591, 2592, 2593, 2594, 2595, 2596, 2597, 2598, 2599, 2600, 2601, 2602, 2603, 2604, 2605, 2606, 2607, 2608, 2609, 2610, 2611, 2612, 2613, 2614, 2615, 2616, 2617, 2618, 2619, 2620, 2621, 2622, 2623, 2624, 2625, 2626, 2627, 2628, 2629, 2630, 2631, 2632, 2633, 2634, 2635, 2636, 2637, 2638, 2639, 2640, 2641, 2642, 2643, 2644, 2645, 2646, 2647, 2648, 2649, 2650, 2651, 2652, 2653, 2654, 2655, 2656, 2657, 2658, 2659, 2660, 2661, 2662, 2663, 2664, 2665, 2666, 2667, 2668, 2669, 2670, 2671, 2672, 2673, 2674, 2675, 2676, 2677, 2678, 2679, 2680, 26

1. *Chlorophyll a* (Chl *a*)

1. *Chlorophyll a* (Chl *a*)

100

1. *Chrysomelidae* (Coleoptera): 10 species, including *Chrysomelids* and *Chrysomelids*.

(നിലവാരങ്ങൾ: 20, 25, 30, 35, 40, 45, 50, 55, 60, 65, 70, 75, 80, 85, 90, 95, 100)

அ. நெடுஞ்ஜார் . எழுந்தருளியுள்ளார்

[illegible][illegible]

१३०७

1. The first step is to identify the problem or question that needs to be answered. This involves understanding the context and the specific requirements of the task.

உருவம்: 1 க்கு, 100 ரூபாய்

[illegible]

[Handwritten signature]

Handwritten notes at the bottom of the page include:

10-11-69
10-11-69

[illegible]

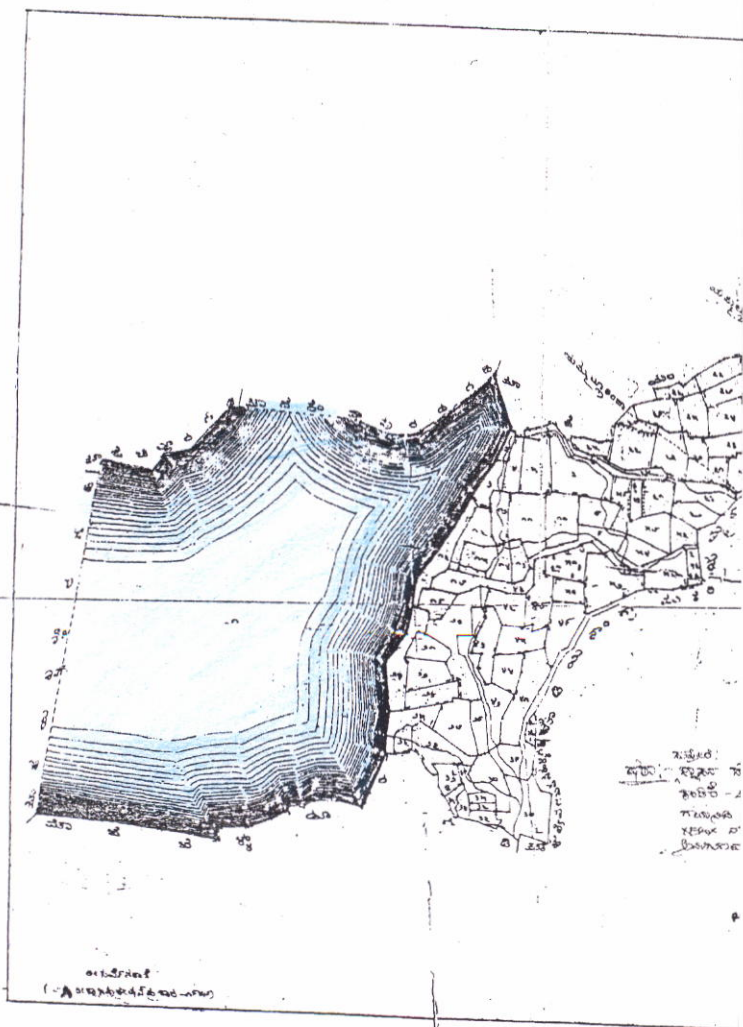

వేటాజీ బేల్లూరు

సమీప పట్టణం

కాల్వారుదేవి జిల్లా పరిధి

దేవరకొండ పట్టణం

యలవంతుపేట

పాపంపేట

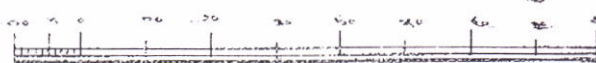
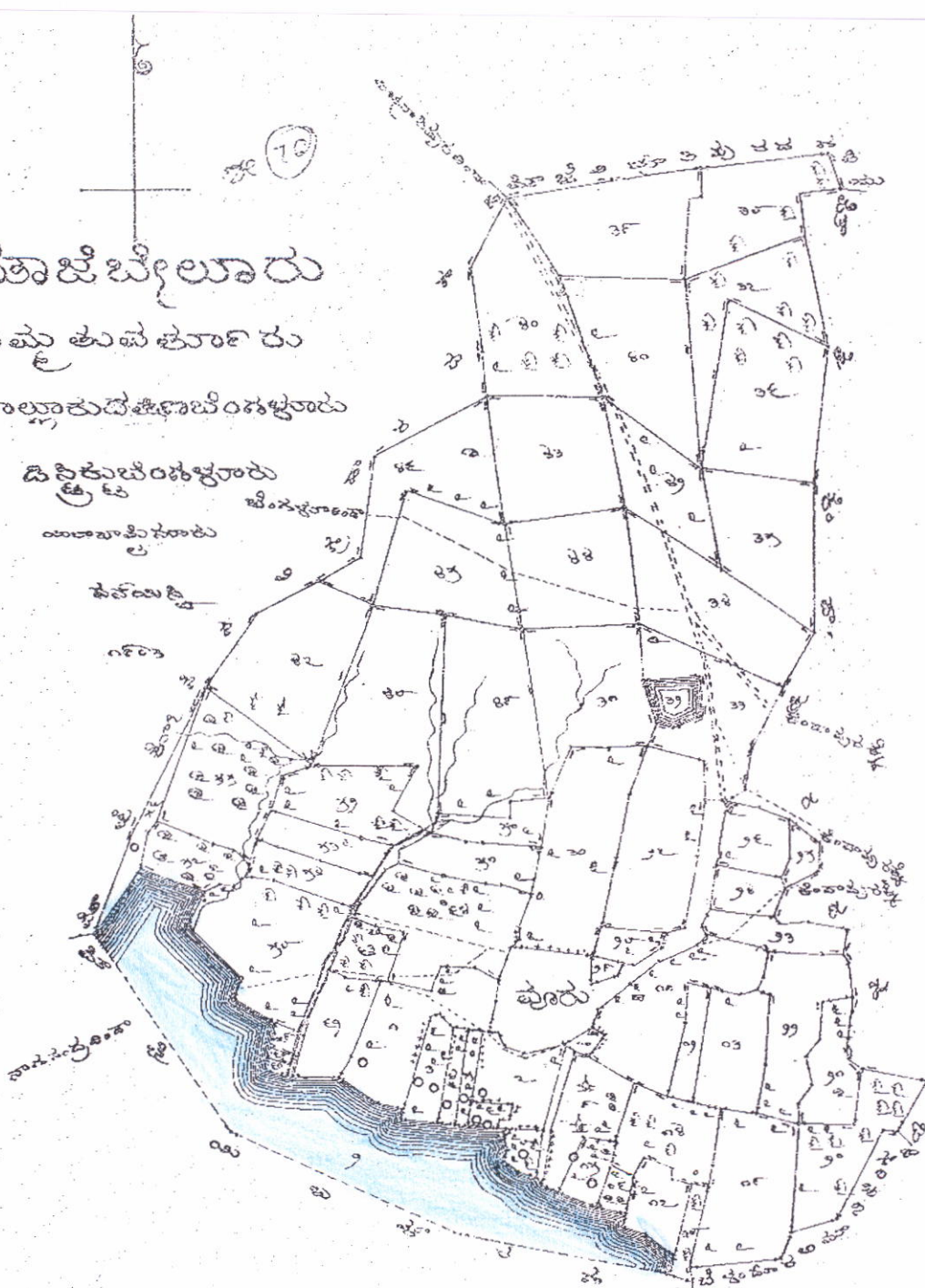

ఈ ప్రాంతంలోని భూమి అన్నింటికీ సర్వే చేయబడింది.

దేవరకొండ పట్టణం పరిధి

కర్నూలు నగర పట్టణం పరిధి

పాపంపేట పట్టణం

కర్నూలు నగర పట్టణం

కర్నూలు నగర పట్టణం పరిధి

కర్నూలు నగర పట్టణం పరిధి

కర్నూలు నగర పట్టణం పరిధి

కర్నూలు నగర పట్టణం

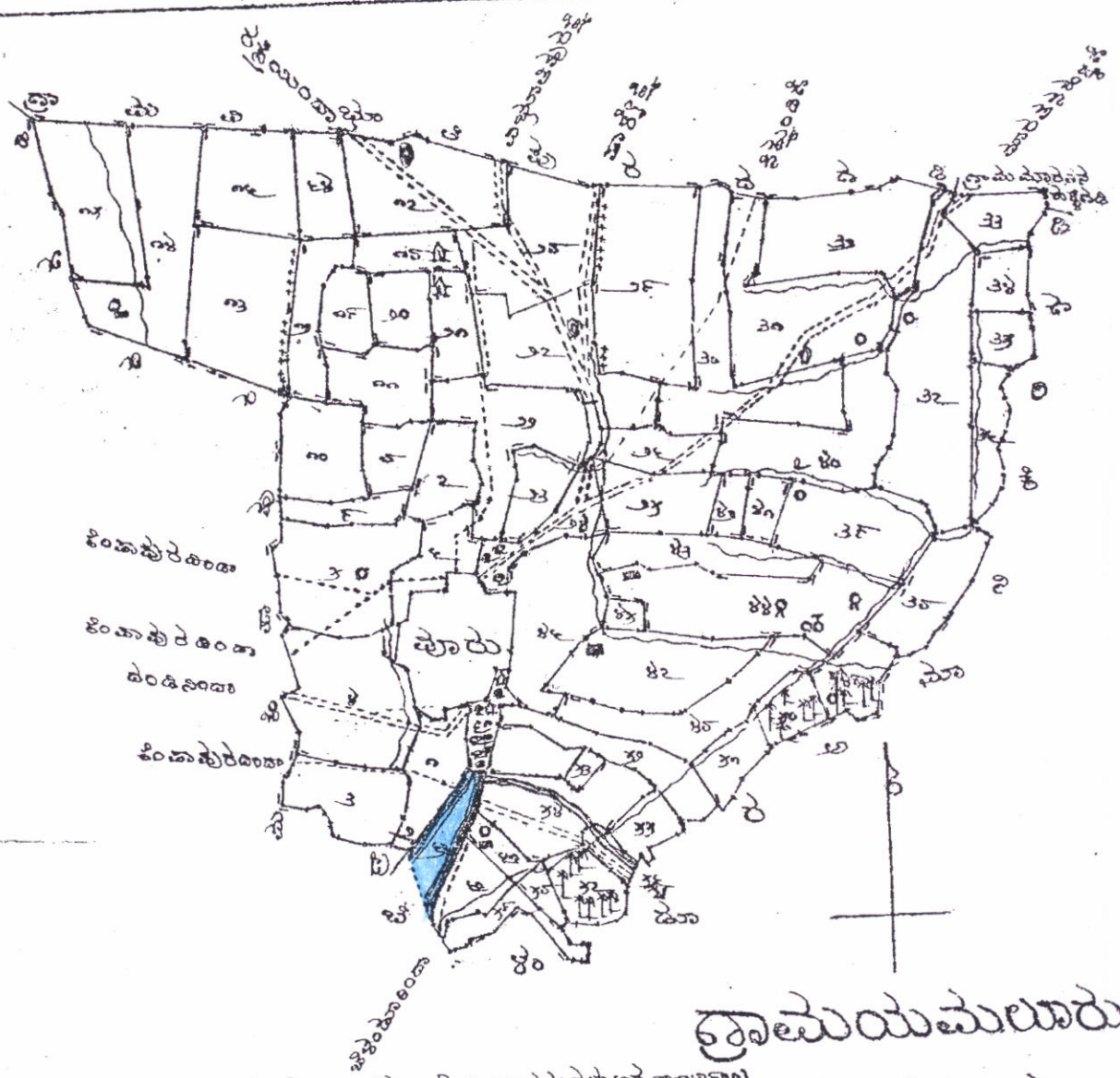

(ಕ್ರಮಶಃ ಚಿತ್ರಪ್ರವರಣಸಂಖ್ಯಾಂಶು ಉಕ್ತಂ ಪ್ರಮಾಣಮಪ್ಯುಕ್ತಂ ೧೯೨೨)

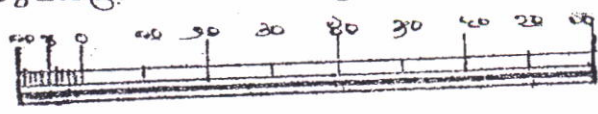

ಕ್ರಮಶಃ ಚಿತ್ರಪ್ರವರಣಸಂಖ್ಯಾಂಶು ಉಕ್ತಂ ಪ್ರಮಾಣಮಪ್ಯುಕ್ತಂ ೧೯೨೨

ಒಂದು ಸರಿಯಾದ ಪ್ರಮಾಣಮಪ್ಯುಕ್ತಂ

ಇದು ಮೂಲಕ ನಕ್ಷೆಗಳ ಕಡೆ ಪ್ರಧಾನ ಕರ್ತವ್ಯವು ಉಕ್ತಂ ೧೯೨೨

ಮುಖ್ಯ ಚಿತ್ರಗಳು

ರಾಜಕೀಯ (೨ ನೇ ಪ್ರಕಾಶನ) ಕ್ರಮಶಃ ಚಿತ್ರಪ್ರವರಣಸಂಖ್ಯಾಂಶು ಉಕ್ತಂ ೧೯೨೨

ಗ್ರಾಮಯಮಲಾರು

ಸಮೀಪ ಪರ್ವತ

ತಾಲ್ಲೂಕು ದಕ್ಷಿಣ ಚಂಡ್ವಾರು

ಜಿಲ್ಲೆ ಚಿತ್ರಗಳು

ಕರ್ನಾಟಕ

ಸರ್ಕಾರ

೧೯೨೨

ಗ್ರಾಮಯಮಲಾರು ೧೯೨೨

Prepared by M.R.T., Compared by K.S.S.Murthy

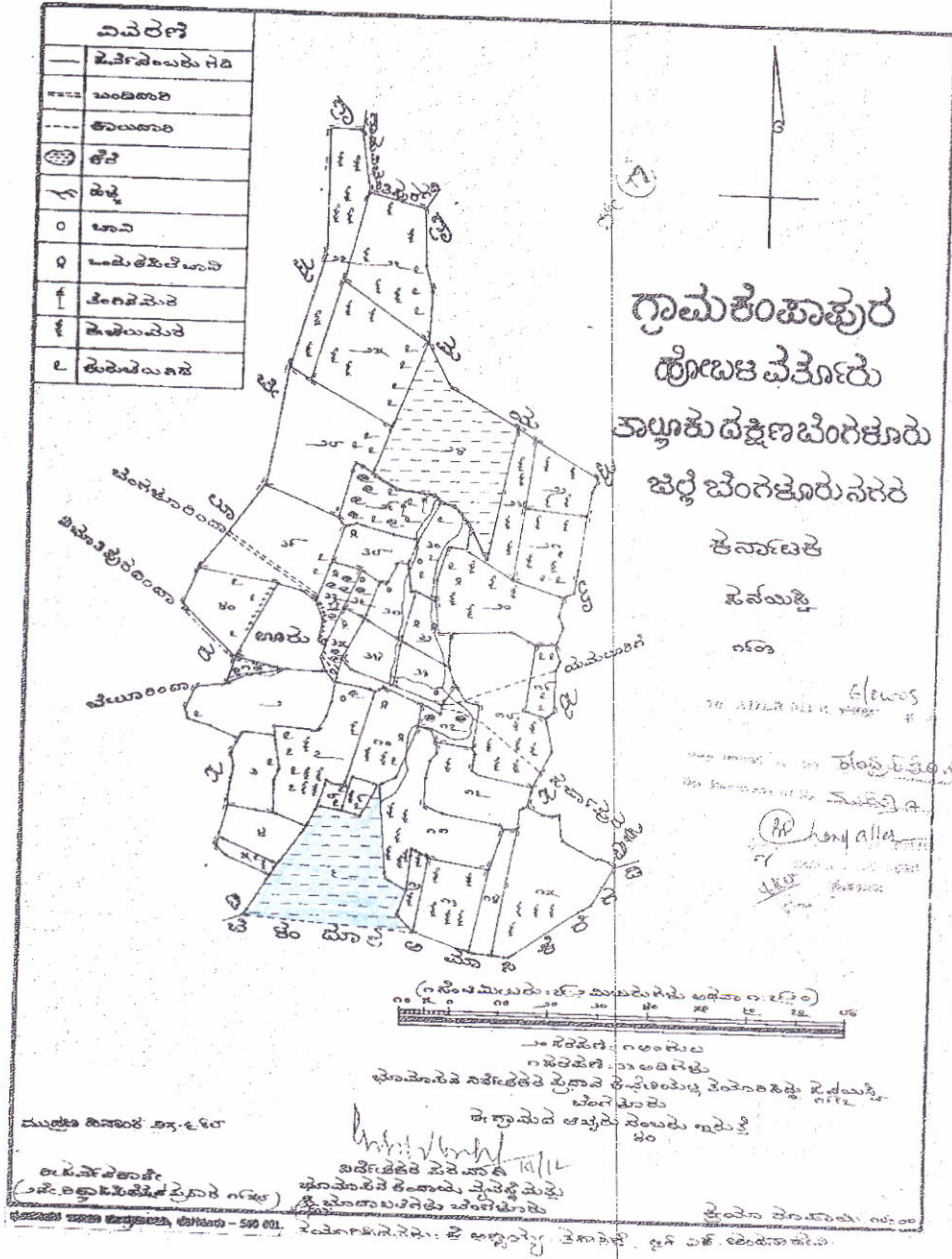

The satellite imageries of Bellandur Amanikere Lake taken at different years between 2002 and 2014 is as follows:

25-09-2002

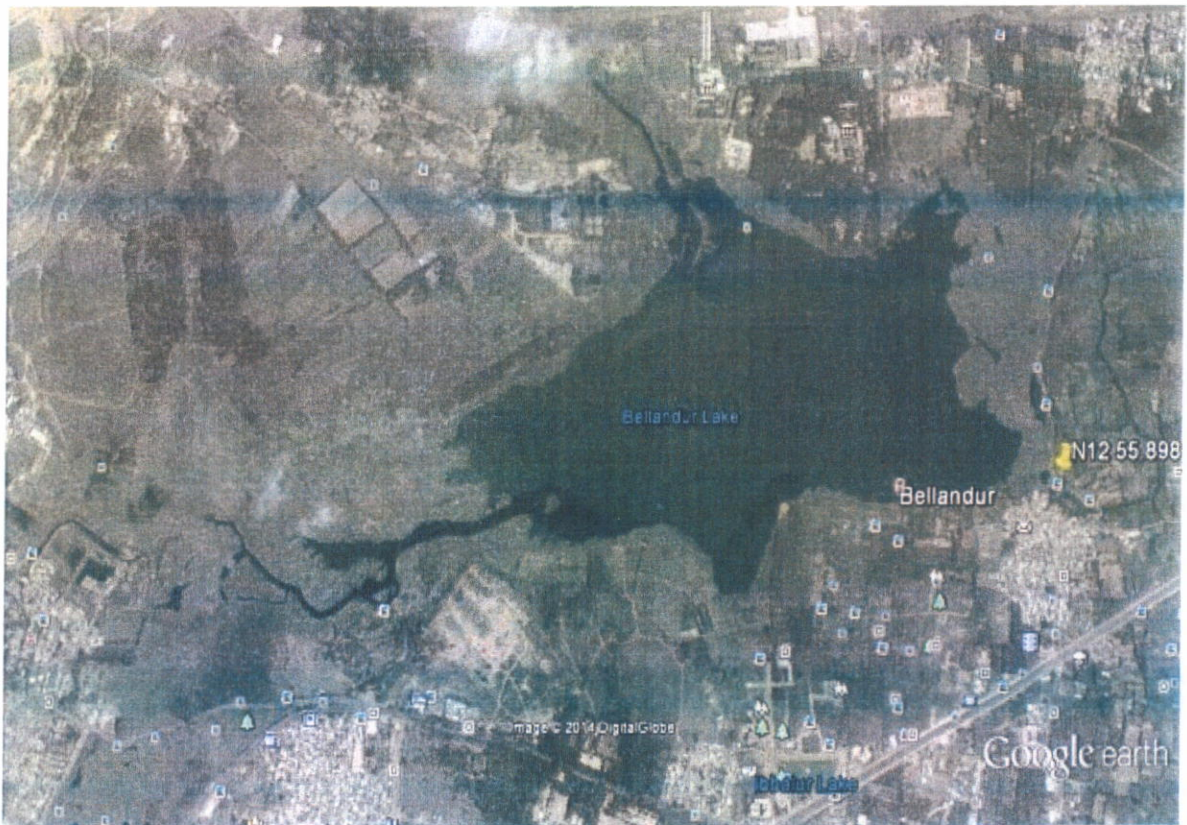

30-11-2003

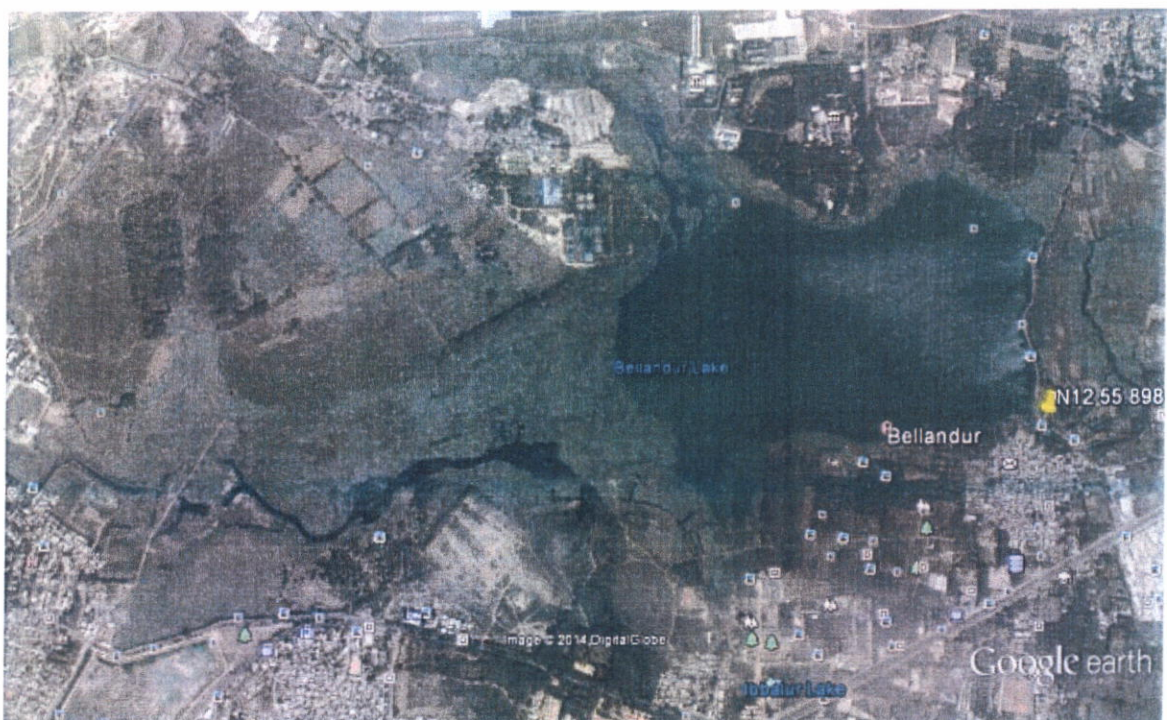

21-02-2004



08-12-2005



24

29-03-2007

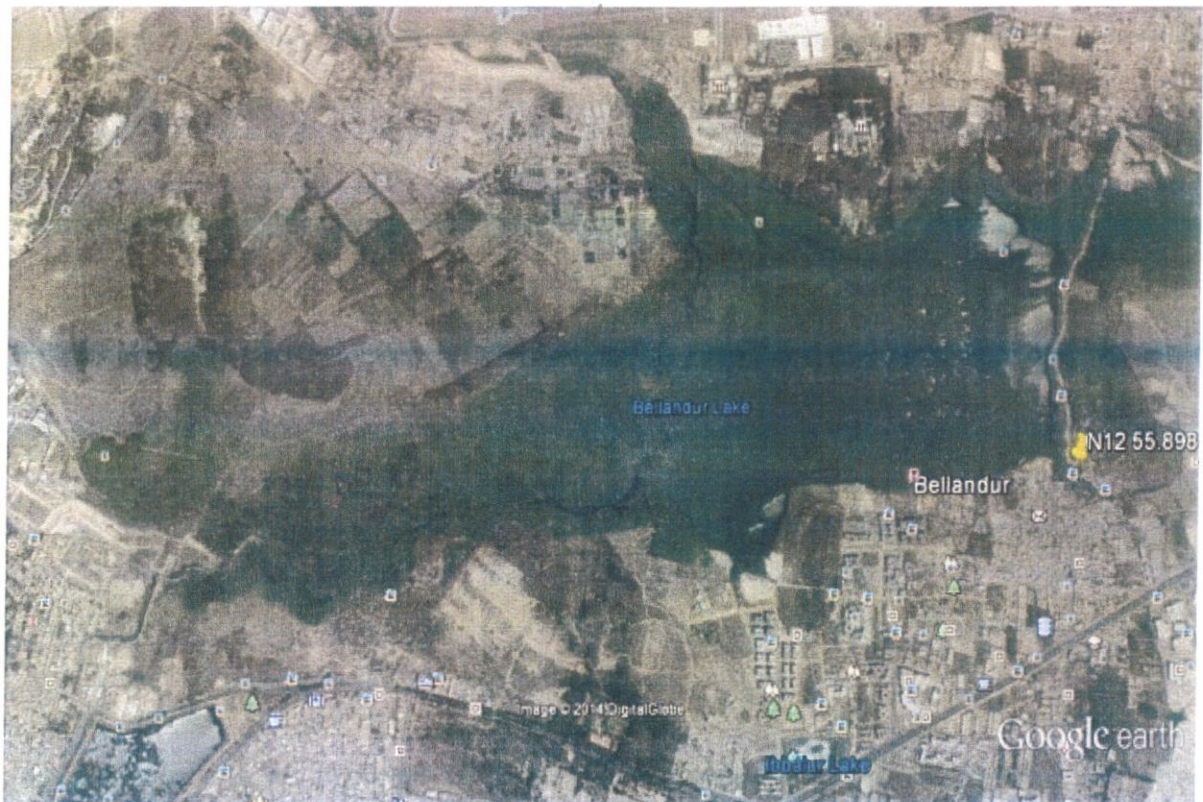

06-01-2008

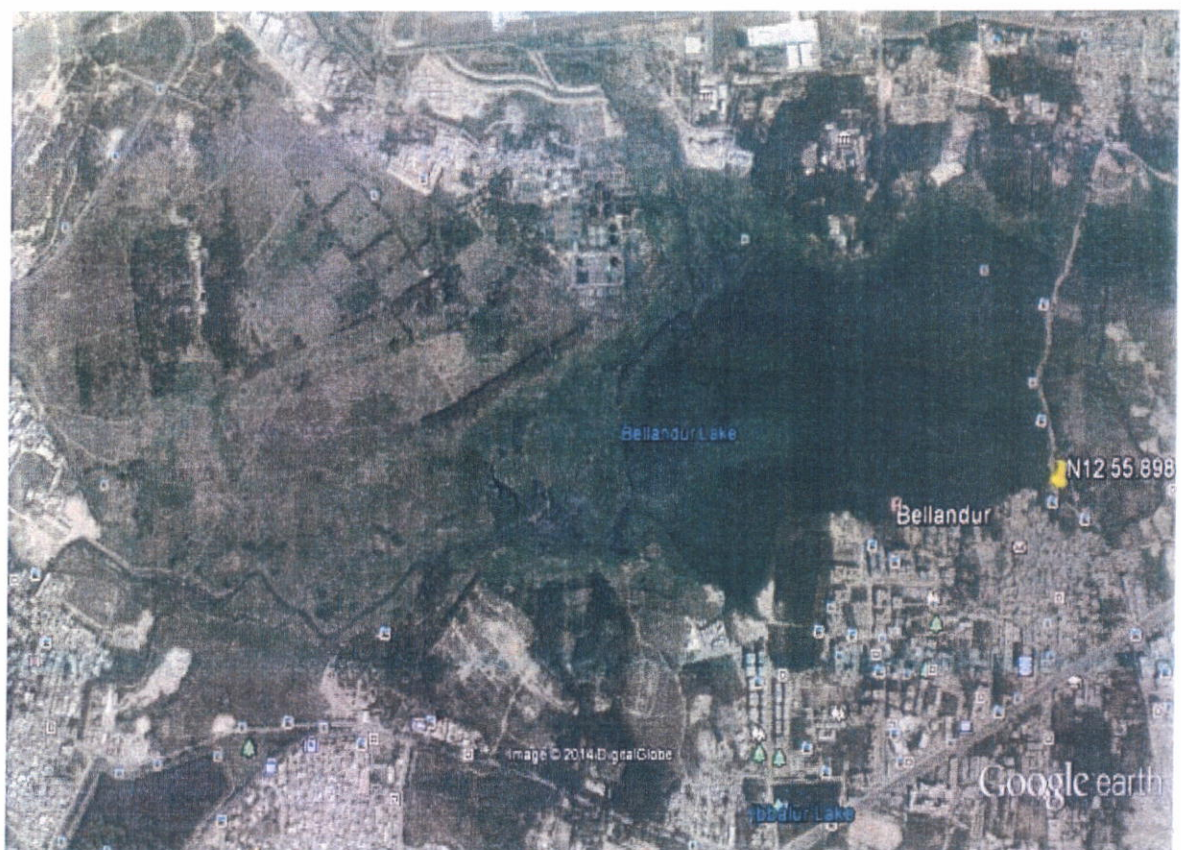

26-02-2009



23-01-2010



21-05-2011



09-04-2012



27

11-01-2013



06-04-2014



The present situation of the lake as per the field photos is as follows:



29

