



**GOVERNMENT OF KARNATAKA
POLICE DEPARTMENT**

ROAD ACCIDENTS IN KARNATAKA - 2023

**POLICE COMPUTER WING
&
STATE CRIME RECORDS BUREAU
BENGALURU**

GOVERNMENT OF KARNATAKA



P R E F A C E

The number of lives lost to road accidents in India is mind boggling to say the least. The numbers seriously injured adds to the sense of horror. The loss of loved ones causes untold misery to the dependents and relatives, and severe disruption to the economic narratives of the country itself. The great tragedy inherent to all this is the fact that road accidents, nearly all of them are eminently preventable.

The 3 E's i.e., Education, Engineering and Enforcement play an important role in reducing road accidents. In order to find out proper means and ways to reduce road accidents, we need to analyze road accidents in a scientific manner. Such an exercise helps in identifying the vulnerable areas frequented by accidents, the correctional measures required and to formulate the required policies for enforcement & education. It is thus, the abiding endeavor of our team to conduct scientific analyses to identify accidents-prone roads/areas, and understand the causes, so as to find appropriate solutions for achieving the highest standards of smooth and safe traffic in Karnataka.

During 2023, in Karnataka statistics indicate that the road accidents occurring on the national highways to be 31.65%, on the state highways to be 25.22% and on the other roads to be 41.93%. These figures call for better planning for safe design of roads, road-intersections and well-coordinated efforts from the stakeholders. Simultaneously, stakeholders,

including law enforcement agencies, the NHAI, the PWD, other civic organizations like the BBMP and the Town Municipalities need to have more say in better road design and construction.

Figures reveal that two wheelers cause 53.62% of the accidents, four-wheelers like car/jeep/van cause 20.58% of the accidents and heavy vehicles like trucks, buses etc. cause 5.81% of the accidents. These figures draw attention to creating awareness on strengthening automobile safety standards and setting up driver training schools all across the state by the government. These steps will go a long way in fostering discipline by road users.

The accidents are seen to peak between 1800 to 2100 hrs. amounting to 21.47% and 17.45% of accidents occur between 1500 to 1800 hrs. indicating peak hour stress and anxiety, which calls for better skills to be adopted by law enforcing agencies during peak hours to manage the traffic.

Given the above facts, it is hoped that this report will be useful in understanding the road traffic accident scenario in the state of Karnataka and also will be pivotal in facilitating the coordinated efforts of all the stakeholders towards realizing the objective of safe road travel and use of roads all across the state.

The report is also available in PDF format for download on our website i.e., www.ksp.karnataka.gov.in.

(Dr. PRONAB MOHANTY, IPS)
Additional Director General of Police,
Police Computer Wing.

I N D E X

Sl. No.	Contents	Page Nos.
1.	Section – 1: Road Accident an overview	1 – 5
2.	Section – 2: Road Accidents by Road category, type of impacting vehicle, type of collision, Age of victim, gender and road user category.	6 – 12
3.	Section – 3: Causes of Road Accident	13 – 21
4.	Section – 4: Inter districts/units comparison	22 – 26
5.	Section – 5: Road Accidents in Commissionerates	27-28
6.	Section - 6: Spatial and inter temporal distribution of Road accidents	29-32

ANNEXURES

LIST OF ANNEXURES

Sl. No.	Contents	Page Nos.
1.	An overview of accidents for the years from 1996 – 2023	33
2.	Total Number of Road Accidents, Persons Killed and Injured during 2023	34
3.	Total Number of Road Accidents in Karnataka from 2020 to 2023	35
4.	Total Number of Persons Killed in Road Accidents in Karnataka from 20120 to 2023	36
5.	Total Number of Persons Injured in Road Accidents in Karnataka from 2020 to 2023	37
6.	Total Number of Fatal Road Accidents in Karnataka from 2020 to 2023	38
7.	Severity of Road Accidents in Karnataka – 2020 to 2023	39
8.	Unit-wise type of Road Accidents in Karnataka during 2023	40
9.	Total number of Grievous and Minor Injured persons in Road Accidents during 2023	41
10.	Total Number of Road Accidents on National Highways 2020 to 2023	42
11.	Total Number of Persons killed in Road Accidents on National Highways 2020 to 2023	43
12.	Total Number of Persons Injured in Road Accidents on National Highways 2020 to 2023	44
13.	Total Number of fatal Road Accidents on National Highways 2020 to 2023	45
14.	Total number of Grievous and Minor Injured persons in Road Accidents on National Highways – 2023	46
15.	Total Number of Road Accidents on State Highways 2020 to 2023	47
16.	Total Number of Persons killed in Road Accidents on State Highways 2020 to 2023	48
17.	Total Number of Persons Injured in Road Accidents on State Highways 2020 to 2023	49
18.	Total Number of fatal Road Accidents on State Highways 2020 to 2023	50
19.	Total number of Grievous and Minor Injured persons in Road Accidents on State Highways – 2023	51
20.	Total Number of fatal accidents, total accidents, persons killed and injured on other roads during the years 2021 – 2023	52
21.	Accidents classified according to type of collision during the year 2023	53-59
22.	Accidents classified according to Road Environment during the year 2023	60-62
23.	Accidents classified according to Road Features during the year 2023	63-66

24.	Accidents classified according to type of junctions during the year 2023	67-69
25.	Accidents classified according to type of traffic control during the year 2023	70-72
26.	Accidents classified according to type of weather condition during the year 2023	73-74
27.	Accidents classified according to type of impacting vehicle/objects during the year 2023	75-79
28.	Accidents classified according to age of impacting during the year 2023	80-84
29.	Accidents classified according to load condition of involved vehicle during the year 2023	85
30.	Gender-wise persons killed in Road Accidents in terms of Road User categories during 2023	86-88
31.	Total Number of persons killed according to age and gender during 2023	89
32.	Number of Drivers Killed according to Age and Gender during 2023	90
33.	Number of Passengers Killed according to Age and Gender during 2023	91
34.	Cyclists Killed according to Age and Gender during 2023	92
35.	Pedestrians Killed according to Age and Gender during 2022	93
36.	Accidents classified according to type of Traffic violations during 2023	94-98
37.	Accidents classified according to license of drivers during 2023	99
38.	Accident victims classified according to non-use of safety device (Helmet) during 2023	100
39.	Accident victims classified according to non-use of safety device (Seatbelt) during 2023	101
40.	Total Number of accidents, number of persons killed, injured in road accidents in Urban and Rural areas during 2023	102
41.	Fatal Road Accidents in Rural and Urban Areas during 2023	103
42.	Month-wise total number of accidents, persons killed and injured during 2023	104-109
43.	Road Accidents as per the time of occurrence during 2023	110

ROAD ACCIDENTS IN KARNATAKA - 2023

The Transport Research Wing of the Ministry of Road Transport and Highways, New Delhi publishes an annual report of accidents, related deaths and injuries reported in the calendar year based on information supplied by the police departments of states/UTs in a set of standardized formats approved by the committee on road safety. Similarly Karnataka state police is publishing annual road accident report for the year 2023 based on the road accident statistics provided by the units in the prescribed format provided by MoRTH.

The present volume of “Road Accidents in Karnataka – 2023” provides information on various aspects of road accidents in the year 2023. It has 6 sections, giving an overview, profile of road accidents, causes of road accidents, inter district comparison, share of Commissionerates and spatial and inter temporal distribution.

The 43 annexures/tables gives statistical information on (a) month-wise distribution of road accidents, (b) time-wise & urban/rural wise road accidents, (c) road accidents based on weather condition, (d) road accidents occurred on the category of road i.e., national highway, state highway and other roads, (e) road accidents based on road features i.e., straight road, curved road, bridge, culvert etc., (f) road accidents based on type of junctions i.e., T-Junction, Y-Junction, staggered junction, round about junction etc.), (g) road accidents based on impacting vehicle, (h) road accidents based on age of impacting vehicle, (i) road accidents based on load condition of involved vehicles, (j) road accidents based on type of collisions i.e., vehicle to vehicle, vehicle to pedestrian, vehicle to non-motorised vehicle etc. (k) road accidents based on type of collisions i.e., hit & run, hit from back, hit from side, head-on collision etc. (l) road accidents based on traffic violations i.e., over speeding, drunken driving, driving on wrong side, etc., (m) use & non-use of safety devises like helmet and seat belts, (n) type of license of the driver of impacting vehicle, (o) age and gender of killed and injured persons in road accidents.

SECTION - 1

Table 1.1:
Road accidents, Number of persons killed and injured in the last five years 2019 -2023

Year	Total Number of Road Accidents (In numbers)	% Change	Total Number of Persons Killed (In Numbers)	% Change	Total Number of Persons Injured (In numbers)	% Change
2019	40,658	-2.51	10,958	-0.29	50,447	-2.16
2020	34,178	-15.93	9,760	-10.93	39,492	-21.71
2021	34,647	1.37	10,038	2.84	40,754	3.19
2022	39,762	14.76	11,702	16.57	48,154	18.15
2023	43,440	9.25	12,321	5.29	52,547	9.12

The number of road accidents, persons killed and injured in the last five years in the Karnataka State is given in the Table 1.1.

It is to be noted that in 2023 a total of 43,440 road accidents were reported in the Karnataka State killing 12,321 people and causing injury to 52,547 persons. Road accidents in 2023 compared to the previous year i.e. 2022, increased by 9.25 percent, the number of persons killed increased by 5.29 percent and the number of persons injured increased by 9.12 percent. The total of 43,440 accidents and 12,321 deaths in 2023 translates into an average of 119 accidents and 33 deaths every day and nearly 4.9 accidents and 1.4 death every hour.

Total Road Accidents and Persons Killed during 2019 to 2023

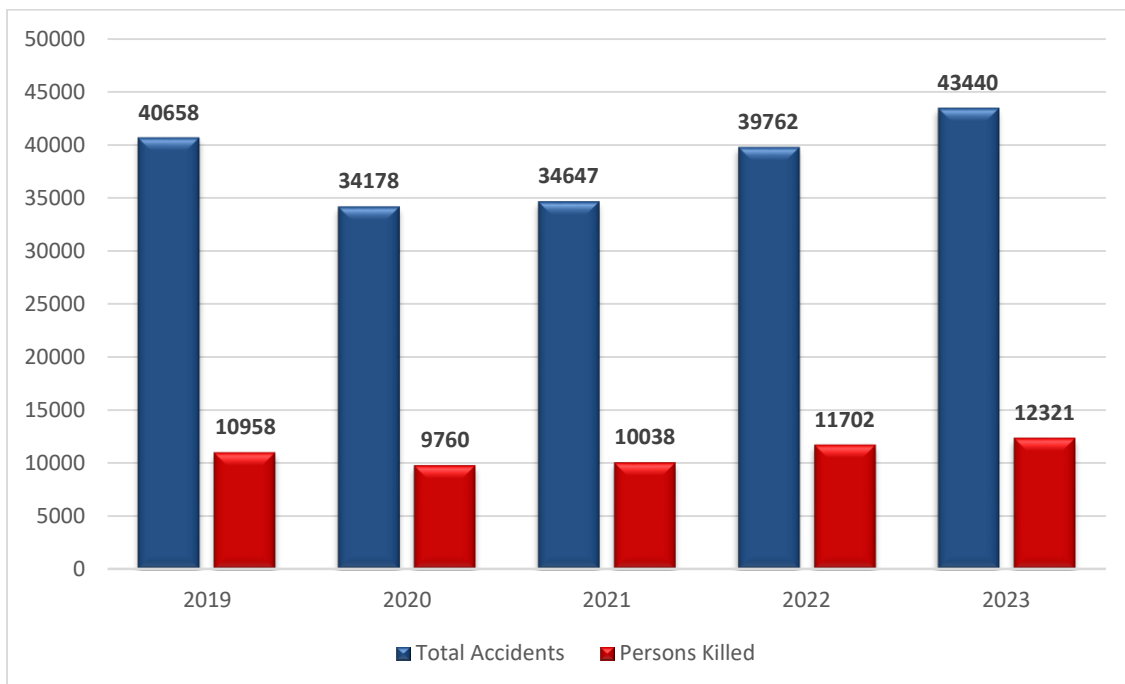

Persons Killed in Road Accidents during 2019 to 2023

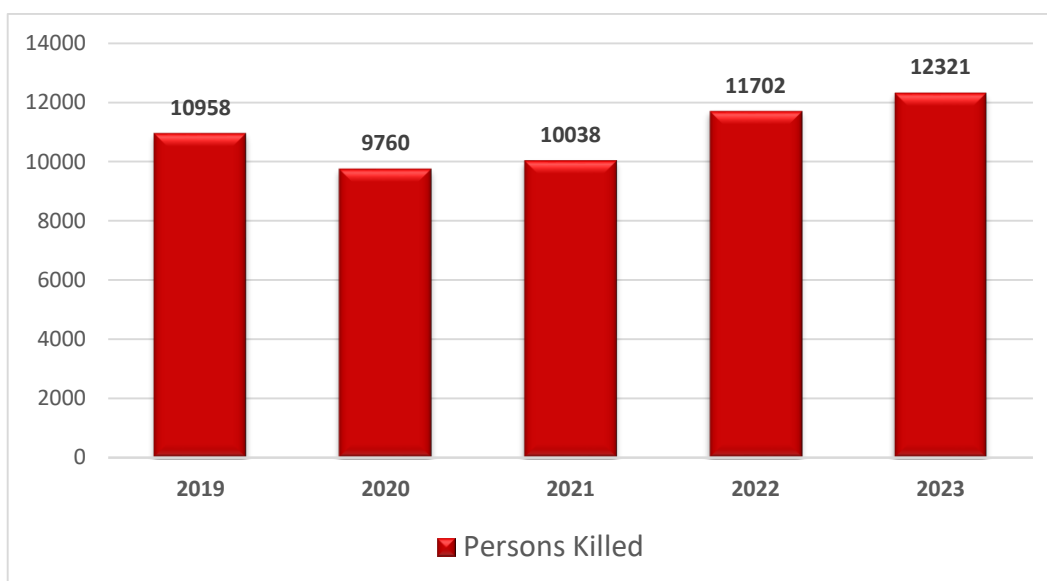
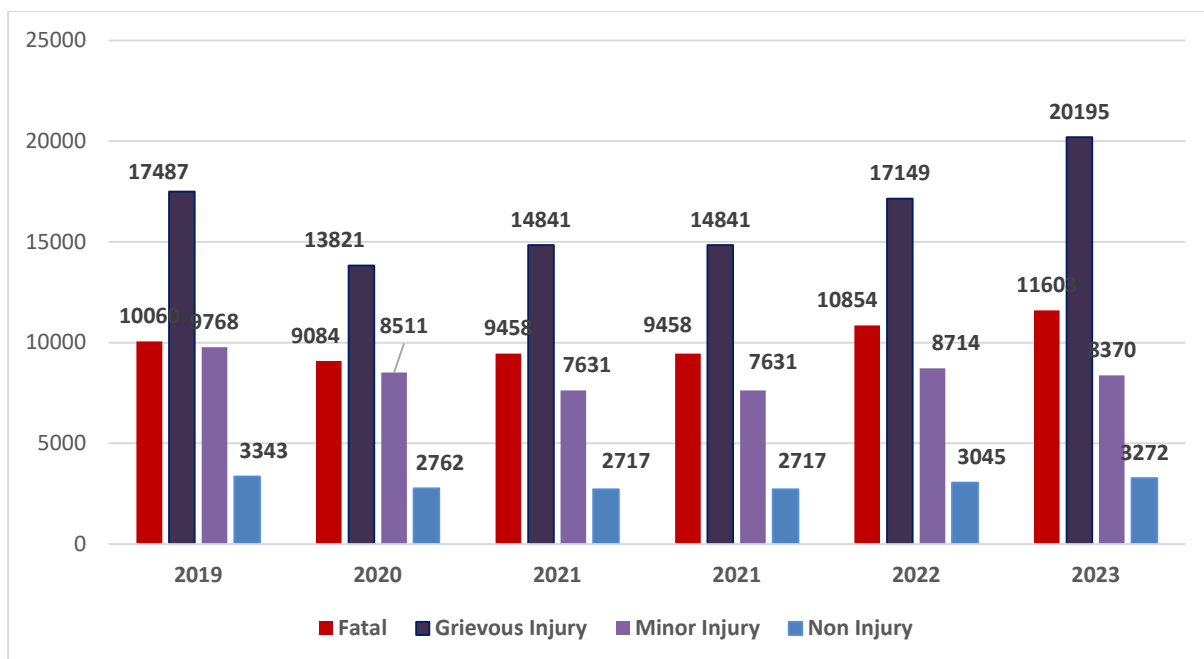

Table 1.2: Trends in the Type of Road Accidents (2019 to 2023)

Type of Road accident	Parameter	2019	2020	2021	2022	2023
Fatal	Number	10060	9084	9458	10854	11603
	%age increase/ decrease to the previous year	-0.32	-9.7	4.12	14.75	6.90
	Share in Total	24.79	26.57	27.3	27.29	26.71
Grievous injury	Number	17487	13821	14841	17149	20195
	%age increase/ decrease to the previous year	-17	-20.96	7.38	15.55	17.76
	Share in Total	43.1	40.43	42.83	43.12	46.49
Minor Injury accidents	Number	9768	8511	7631	8714	8370
	%age increase/ decrease to the previous year	-23.35	-12.87	-10.34	14.19	-3.95
	Share in Total	24.02	24.9	22.02	21.91	19.27
Non-injury accidents	Number	3343	2762	2717	3045	3272
	%age increase/ decrease to the previous year	-14.8	-17.38	-1.63	12.07	7.45
	Share in Total	8.24	8.08	7.84	7.65	7.53
Total	Number	40658	34178	34647	39762	43440
	%age increase/ decrease	-2.73	-15.94	1.37	14.76	9.25



A road accident may cause a loss of life/lives or grievous injury, minor injury or non-injury to road-users. An accident, which results in death of one or more person, is a fatal accident. Accident causing grievous injury is one in which one or more victims suffer serious injury requiring hospitalization.

The breakup of Road accidents in the above categories in the last five years i.e. 2019 to 2023 is presented in Table 1.2. District wise data for accidents with corresponding number of persons killed & injured for the years 2019-23 is depicted in the Annexure.

It is evident from the above table that of the total number of accidents in 2023, the share of Grievous injuries accounted for the largest share of about 46 percent, followed by fatal accidents about 26%, and accidents causing minor injuries accounting to 19% and with accidents causing no injuries accounted for 7% of the total. The share of accidents causing grievous injury which accounted for highest at 43% of the total accidents underline the need for provision of Good Samaritan laws and provision of free health care during the golden hour to save lives.

Among the various type of accidents during 2023, Fatal accidents increased by 6.9 percent, cases of Grievous injuries increased by 17.76 percent, cases of Minor Injury accidents decreased by 3.95 percent, accidents causing no injury increased by 7.45 percent as compared to the previous year i.e. 2022. The percentage change among overall type of accidents increased by 9.25 percent during 2023 as compared to 2022.

Table 1.3: Number of Road Accidents, Number of persons killed and those injured by the category of Roads in 2023

Category of Roads	Accidents		Fatal		Persons Killed		Non-Fatal		Persons Injured	
	Number	% Share	Number	% Share	Number	% Share	Number	% Share	Number	% Share
Expressways	521	1.20	158	1.36	188	1.53	363	1.14	540	1.03
National Highways	13,749	31.65	3,845	33.14	4,177	33.90	9,904	31.11	16,820	32.01
State Highways	10,956	25.22	3,261	28.10	3,448	27.98	7,695	24.17	14,685	27.95
Other Roads	18,214	41.93	4,339	37.40	4,508	36.59	13,875	43.58	20,502	39.02
Total	43,440	100	11,603	100	12,321	100	31,837	100	52,547	100

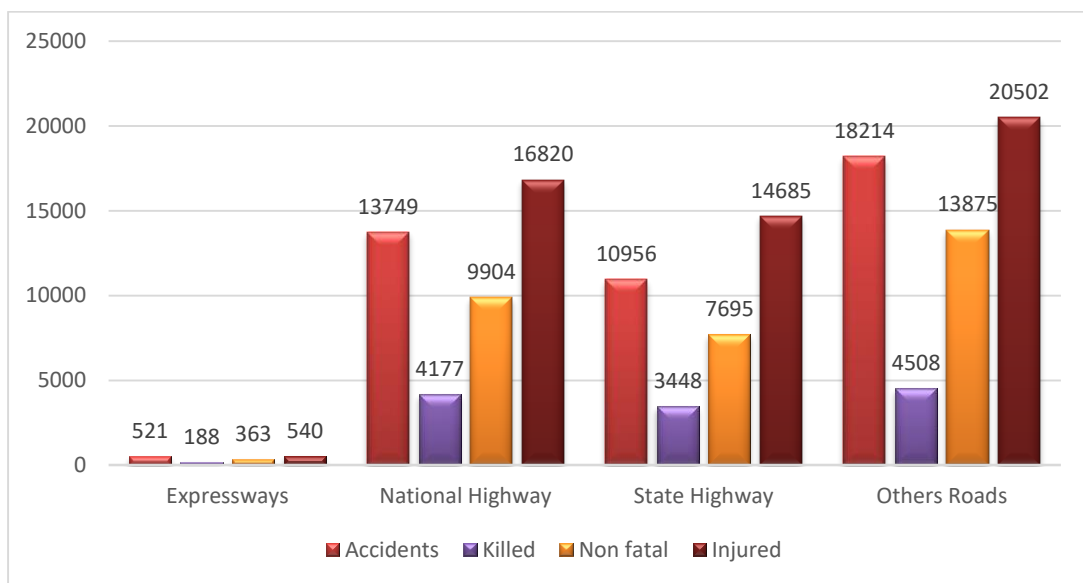

The position in terms of the number of accidents, number of persons killed and those injured by the category of Roads in 2023 is given in Table 1.3.

The share of fatal accidents and non-fatal accidents to the total accidents is at 26.71 percent and 73.28 percent during 2023. It is seen from the above Table that National Highways accounted for 31.65 percent of total road accidents and 33.90 percent of deaths in 2023. State Highways accounted for 25.22 percent and 27.98 percent of accidents and deaths respectively. Other Roads are responsible for the 41.93 percent of accidents and 36.59 percent deaths respectively. Expressways accounted from 1.20 percent of accidents and 1.14 percent deaths respectively. The Highways combining both National and State accounted for about 58.25 percent of total road accidents and 63.59 percent of deaths during the year 2022 and become the focus of attention. Accidents on these roads have been attributed to higher number of speeding vehicles and increasingly higher volume of traffic on these roads.

Table 1.4: Number of Road accidents, Number of persons killed and those injured by the category of roads during 2019-2023

Year		2019	2020	2021	2022	2023
Expressways	Road Accidents					521
	Person Killed					188
	Persons Injured					540
National Highways	Road Accidents	13363	11230	11462	13384	13749
	Person Killed	3842	3330	3487	4164	4177
	Persons Injured	16835	13131	13229	16337	16820
State Highways	Road Accidents	10446	9465	8820	9800	10956
	Person Killed	3178	2899	2777	3278	3448
	Persons Injured	14169	11791	11507	12839	14685
Other Roads	Road Accidents	16849	13483	14365	16578	18214
	Person Killed	3938	3531	3774	4260	4508
	Persons Injured	19443	14570	16018	18978	20502
Total all roads	Road Accidents	40658	34178	34647	39762	43440
	Person Killed	10060	9760	10038	11702	12321
	Persons Injured	50447	39492	40754	48154	52547

The trends of road accidents, persons killed and persons injured during the period 2019-2023 depending on the category of roads is presented in table 1.4. District wise data for road accidents, persons killed and persons injured for the years 2019-2023 are depicted in the Annexures. It will be noted that in 2023 a total of 43,440 road accidents were reported in Karnataka State killing 12,321 people and causing injury to 52,547 persons.

Table 1.5: Share of road categories in road accidents, number of persons killed and those injured by the category during the last 10 years

Year	Expressways			National Highways			State Highways			Other Roads		
	Road Accidents	Persons Killed	Persons Injured	Road Accidents	Persons Killed	Persons Injured	Road Accidents	Persons Killed	Persons Injured	Road Accidents	Persons Killed	Persons Injured
2013				31.07	33.38	31.58	27.03	27.78	28.86	41.9	38.84	39.56
2014				31.63	40.72	35.7	30.44	34.63	30.92	37.92	24.65	33.38
2015				28.87	33.69	29.51	23.3	26.61	25.05	47.83	39.7	45.44
2016				33.59	36.74	32.58	26	28.11	28.62	40.41	35.15	38.8
2017				33.42	35.74	32.56	26.31	29.24	28.14	40.27	35.02	39.3
2018				32.7	36.27	32.01	25.62	27.83	28.21	41.68	35.91	39.79
2019				32.87	35.06	33.37	25.69	29	28.09	41.44	35.94	38.54
2020				32.86	34.12	33.25	27.69	29.7	29.86	39.45	36.18	36.89
2021				33.08	34.73	32.46	25.45	27.66	28.23	41.46	37.59	39.3
2022				33.66	35.58	33.93	24.65	28.01	26.66	41.69	36.4	39.41
2023	1.2	1.52	1.02	31.65	33.9	32	25.22	27.98	27.95	41.93	36.59	39.02

Table 1.5 provides the long-run trend for the period 2013 to 2023 of the relative share of road categories i.e. National Highways, State Highways and Other Roads in Accidents, persons killed and injured at the Karnataka State level. It will be seen from above Table that National Highways accounted for 31.65 percent of total road accidents, 33.9 percent of persons deaths and 32 percent of persons injured in 2023. State Highways accounted for 25.22 percent, 27.98 percent and 27.95 percent of accidents, deaths and injured respectively and 41.93 percent of accidents, 36.59 percent deaths and 39.02 injuries occurred on other roads respectively.

SECTION -2

PROFILING ROAD ACCIDENTS BY ROAD CATEGORY, TYPE OF IMPACTING VEHICLE, TYPE OF COLLISION, AGE OF VICTIM, GENDER AND ROAD USER CATEGORY.

Profiling Accidents and deaths by road Category

Category of Roads	Accidents		Fatal		Persons Killed		Non-Fatal		Persons Injured	
	Number	% Share	Number	% Share	Number	% Share	Number	% Share	Number	% Share
Expressways	521	1.20	158	1.36	188	1.53	363	1.14	540	1.03
National Highways	13,749	31.65	3,845	33.14	4,177	33.90	9,904	31.11	16,820	32.01
State Highways	10,956	25.22	3,261	28.10	3,448	27.98	7,695	24.17	14,685	27.95
Other Roads	18,214	41.93	4,339	37.40	4,508	36.59	13,875	43.58	20,502	39.02
Total	43,440	100	11,603	100	12,321	100	31,837	100	52,547	100

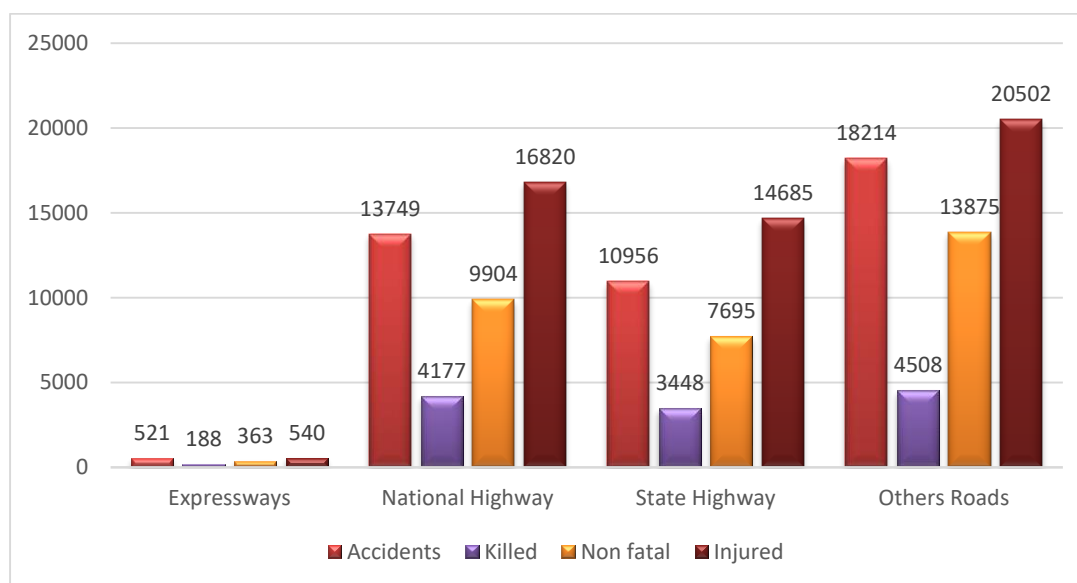

ROAD ACCIDENTS BY TYPE OF VEHICLES INVOLVED:

The number and percentage share of accidents, persons killed and injured during 2022 & 2023, based on vehicle type is given in Table 2.1. The District-wise details of accidents by vehicle types are given in Annexure.

2.1: Road accidents, fatalities and injuries by type of impacting vehicle – 2022 & 2023

Type of Vehicle	2022			2023			% variation		
	No. of Accidents	Persons Killed	Persons Injured	No. of Accidents	Persons Killed	Persons Injured	No. of Accidents	Persons Killed	Persons Injured
1. Motorized two Wheeler	17933	5686	21049	18914	5389	22009	5.47	-5.22	4.56
% Share in Total	54.49	59.24	49.61	53.62	54.61	48.05			
2 Auto Rickshaw	1676	397	2590	1743	371	2721	4.00	-6.55	5.06
% Share in Total	5.09	4.14	6.1	4.94	3.76	5.94			
3. Car/Jeep/ Van/Taxi	6787	1536	9112	7260	1733	10379	6.97	12.83	13.90
% Share in Total	20.63	16.01	21.48	20.58	17.56	22.66			
4. Bus	1145	288	2813	1069	258	2621	-6.64	-10.42	-6.83
% Share in Total	3.48	3	6.63	3.03	2.61	5.72			
5. Truck/Lorry	2573	703	3014	2050	497	2428	-20.33	-29.30	-19.44
% Share in Total	7.82	7.33	7.1	5.81	5.04	5.30			
6. Bicycle	328	83	361	310	71	272	-5.49	-14.46	-24.65
% Share in Total	1	0.86	0.85	0.88	0.72	0.59			
7.Others*	2464	904	3489	3927	1549	5376	59.38	71.35	54.08
% Share in Total	7.49	9.42	8.22	11.13	15.70	11.74			
Total	32906	9597	42428	35273	9868	45806	7.19	2.82	7.96

It is seen in the above table that during the calendar year 2023, amongst the motorized vehicles, two wheelers accounted for the highest share of 53.62 percent of the total road accidents followed by car/jeep/van/taxi (20.58%) & truck/lorry (5.81%), Auto Rickshaw (4.94%) and others (11.13%).

In case of persons killed two wheelers accounted for the highest share of 54.61 percent followed by car/jeep/van/taxi (17.56%), truck/lorry (5.04%) and unspecified vehicles under the category 'others' (15.70%). The largest increase in terms of percentage accidents and persons killed in 2023 was observed in the category of Others.

ROAD ACCIDENTS BY TYPE OF COLLISION:

Table 2.2: Road accidents by type of collision – 2023 v/s 2022

Nature of Accident/ Fatalities	2022			2023			% Change in 2023 over 2022 with respect to Road Accidents
	No. of Accidents	Persons Killed	Persons Injured	No. of Accidents	Persons Killed	Persons Injured	
1.Hit & Run	3017	1176	2561	2737	1117	2242	-9.28
% Share	7.59	10.05	5.32	6.30	9.07	4.27	
2.Hit from Back	9808	2653	11668	11483	3192	13476	17.08
% Share	24.69	22.67	24.23	26.43	25.91	25.65	
3. Hit from side	6833	1642	8638	7274	1590	8995	6.45
% Share	17.18	14.03	17.94	16.74	12.90	17.12	
4.Run Off Road	2069	670	2758	1802	530	2634	-12.90
% Share	5.2	5.73	5.73	4.15	4.30	5.01	
5.Fixed Object	1286	394	1783	1591	461	1924	23.72
% Share	3.23	3.37	3.7	3.66	3.74	3.66	
6.With Parked Vehicle	1160	354	1384	1449	416	1693	24.91
% Share	2.92	3.03	2.87	3.34	3.38	3.22	
7.Vehicle Overturn	1478	371	2086	1310	363	2087	-11.37
% Share	3.72	3.71	4.33	3.02	2.95	3.97	
8.Head on Collision	8411	2180	11333	9223	2575	11782	9.65
% Share	21.15	18.63	23.53	21.23	20.90	22.42	
9.Others	5700	2262	5943	6571	2077	7714	15.28
% Share	14.34	19.33	12.34	15.13	16.86	14.68	
Total	39762	11702	48154	43440	12321	52547	9.25

The details of accidents, persons killed and injured, classified according to Type of collision for the year 2022 and 2023 are summarized in Table 2.2. The District wise details for the year 2022 are given in Annexures. The details presented in Table 2.2 above reveals that Hit from Back (25.91%), Head on Collision (20.90%), Hit from side (12.90%) and Hit and Run (9.07%) combined together accounted for 68.78 percent of persons killed in 2023.

The category which registered the maximum increase in terms of persons killed in 2023 was Hit from back. Other types of collision which registered shows significant increase over the year 2022 are 'Head on collision' with 18.11% increase.

In addition to the type of collisions given in Table 2.3 above, data with respect to four other types of collisions namely 'vehicle to vehicle', 'vehicle to

pedestrian', 'Vehicle to Non-Motorized Vehicle' and 'Vehicle to Animal' was also collected during the year 2023. The district wise details of the same are at Annexure while the summary is presented in Table 2.3.

2.3: Road accidents, fatalities and injuries by type of collision – 2023

Collision Type	No. Of Accidents	Persons Killed	Persons Injured
Vehicle to Vehicle	31036	8248	40158
% Share	78.26	76.23	84.91
Vehicle to Pedestrian	8089	2418	6660
% Share	20.40	22.35	14.08
Vehicle to Non-Motorized vehicle	388	106	353
% Share	0.98	0.98	0.75
Vehicle to Animal	145	48	121
% Share	0.37	0.44	0.26
Total	39658	10820	47292

The data in Table 2.3 reveals that 76.23% of accident related deaths were caused by vehicle to vehicle collision with 22.35% of deaths being on account of vehicle to pedestrian collision and 0.98% of the deaths being on account of Vehicle to Non-Motorized vehicle collision.

ROAD ACCIDENTS BY ROAD-USER CATEGORY

This section examines the composition of victims of road accidents in Karnataka State during 2023 in terms of road-user categories. A road-user is one who uses road for movement or transportation as a pedestrian or cyclist or motorist (driver and passenger). Data on category of road user helps in identifying the vulnerable categories which in turn would require special attention. The degree of vulnerability to the impact of road crash differs among different road user categories. Pedestrians and cyclists are considered to be the most vulnerable in road user category. The State-wise details of road accident deaths in terms of road user categories are given in Annexure and the summary is presented in Table 2.4 and Chart 2.4 below:

Table 2.4: Persons killed in road accidents in terms of road user categories – 2022 & 2023

Road – user category	Persons Killed – 2022	Persons Killed – 2023	% age change
Pedestrian	2105	2418	14.87
Share in Total	17.99	19.63	
Bicycles	83	71	-14.46
Share in Total	0.71	0.58	
Two-wheelers	5686	5389	-5.22
Share in Total	48.59	43.74	
Auto Rickshaw	397	371	-6.55
Share in Total	3.39	3.01	
Cars, Taxis, Vans & LMVs	1536	1733	12.83
Share in Total	13.13	14.07	
Truck/Lorries	703	497	-29.30
Share in Total	6.01	4.03	
Buses	288	258	-10.42
Share in Total	2.46	2.09	
Other Non Motor Vehicles	96	35	-63.54
Share in Total	0.82	0.28	
Others (Animal Drawn Vehicle, Cycle rickshaw, hand carts, & other persons)	808	1549	91.71
Share in Total	6.9	12.57	
Total	11702	12321	5.29

The data in Table 2.4 reveals that amongst the road user categories, two-wheelers with a share of 43.74% constitute the largest number of road accident deaths i.e., 5,389 in 2023, just as in the previous year. Cars, taxis, Vans & LMVs are contributing with a share of 14.07 percent.

The number of pedestrians killed in road accidents has increased from 2,105 in 2022 to 2418 in 2023 which is an increase of about 14.86 percent. Further, Pedestrians accounted for 19.63% and Cyclists contributed to another 0.58% of the Road Users killed in 2023. Truck and Lorries accounted for a share of 4.03 percent in total person killed in 2023 with its share and as well as the absolute numbers of deaths having increased in 2023 as compared to 2022. Similarly, the absolute number and share of Car/Taxi, Vans, Two Wheelers has also increased in 2023 as compared to 2022.

ROAD ACCIDENTS BY AGE PROFILE OF FATAL VICTIMS

2.5: Age profile of Road Accident related deaths during 2021 to 2023

Age group	Number of Persons Killed			% age change in 2021 over 2022	% age change in 2022 over 2023
	2021	2022	2023		
Less than 18	376	433	502	15.16	15.94
% Share in Total	3.75	3.7	4.07		
18-25	2157	2267	2261	5.10	-0.26
% Share in Total	21.49	19.37	18.35		
25-35	2740	3346	2825	22.12	-15.57
% Share in Total	27.3	28.59	22.93		
35-45	2250	2687	2714	19.42	1.00
% Share in Total	22.41	22.96	22.03		
45-60	1760	2148	2470	22.05	14.99
% Share in Total	17.53	18.36	20.05		
60 & above	755	821	1549	8.74	88.67
% Share in Total	7.52	7.02	12.57		
Total	10038	11702	12321	16.58	5.29

The age profile of accident related deaths during the years 2021 and 2023 is presented in Table 2.5. The data in Table 2.5 reveals that road accident victims largely constitute people in the age groups of 18 - 25, 25 - 35 and 35 - 45 and this age profile has remained the same in all the three years i.e. 2021, 2022 and 2023 underscoring major implications on economic cost of road accidents, apart from their emotional and psychological impact. During 2023, like the previous two years young adults in the age group of 18 - 45 years accounted for nearly 63.31 percent of road accident victims. The working age group of 18 - 60 accounted for a share of 83.35 percent in the total road accident deaths.

Gender and age profile of fatal road accident victims

The gender-wise comparison in road accident deaths for the last three years i.e. 2021 to 2023 (Table 2.6) reveals that the total number of males and females killed during the calendar year 2023 were 10,384 (84.28%) and 1,937 (15.72%), respectively. The data in Table 2.6 also reveals that the share of males in the number of total accident deaths was around 85.69% to 87.81% while the share of females was around 14.31 to 12.19 percent during the calendar years 2021 to 2023.

Table 2.6: Gender-wise age profile of accident related deaths victims in 2021 to 2023

Age group	2021		2022		2023		%age change in 2021 over 2022		%age change in 2022 over 2023	
	Male	Female	Male	Female	Male	Female	Male	Female	Male	Female
Less than 18	281	95	326	107	356	146	16.01	12.63	9.20	36.45
% Share in Total	3.26	8.33	3.17	7.5	3.43	7.54				
18-25	1925	232	2091	176	2060	201	8.62	-24.14	-1.48	14.20
% Share in Total	22.33	20.35	20.35	12.33	19.84	10.38				
25-35	2412	328	2999	347	2509	316	24.34	5.79	16.34	-8.93
% Share in Total	27.98	28.77	29.19	24.32	24.16	16.31				
35-45	1926	324	2378	309	2309	405	23.47	-4.63	-2.90	31.07
% Share in Total	22.34	28.42	23.14	21.65	22.24	20.91				
45-60	1460	300	1816	332	1980	490	24.38	10.67	9.03	47.59
% Share in Total	16.94	26.32	17.67	23.27	19.07	25.30				
60 & Above	598	157	665	156	1170	379	11.2	-0.64	75.94	142.95
% Share in Total	6.94	13.77	6.47	10.93	11.27	19.57				
Total	8602	1436	10275	1427	10384	1937	19.45	-0.63	1.06	35.74
Share of male and female	85.69	14.31	87.81	12.19	84.28	15.72				

Age profile and gender-wise share in road accident deaths during 2023

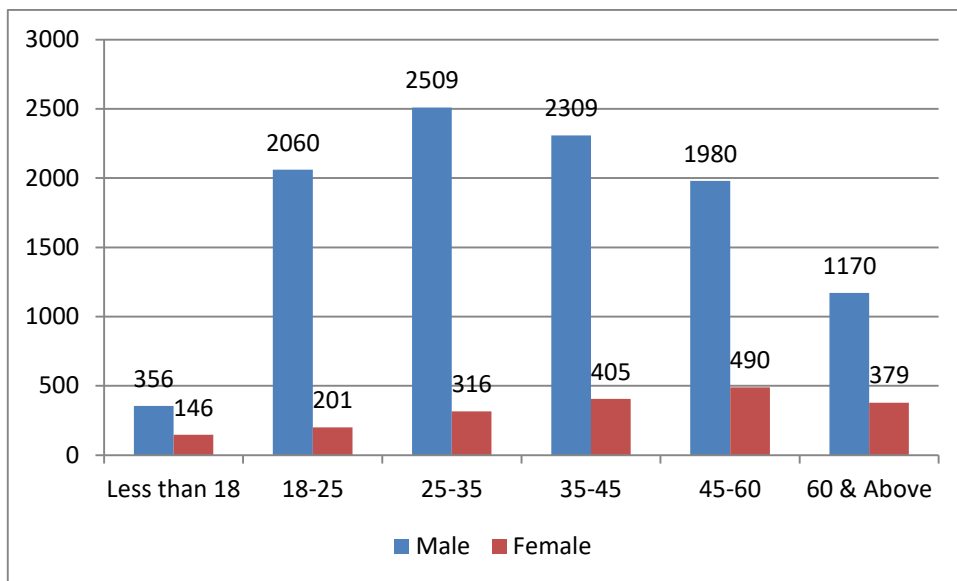

SECTION – 3**CAUSES OF ROAD ACCIDENTS****Table 3.1: Road Accidents by type of traffic rules violation during 2022 and 2023**

Traffic rules violations	No. of accidents	Persons Killed	Persons Injured	No. of accidents	Persons Killed	Persons Injured	% Change in accidents in 2023 over 2022	% change in persons killed in 2023 over 2022	& change in persons injured in 2023 over 2022
	2022			2023					
Over-speeding	35550	10723	42135	39857	11523	48014	12.12	7.46	13.95
%age share to total	89.4	91.63	87.5	91.75	93.52	91.37			
Drunken driving/ Consumption of alcohol & drug	178	82	139	407	180	369	128.65	119.51	165.47
%age share to total	0.44	0.7	0.28	0.94	1.46	0.70			
Driving on wrong side/ Lane indiscipline	1059	195	1768	1070	213	1681	1.04	9.23	-4.92
%age share to total	2.66	1.66	3.67	2.46	1.73	3.20			
Jumping Red light	17	4	19	49	6	48	188.24	50.00	152.63
%age share to total	0.04	0.03	0.03	0.11	0.05	0.09			
Use of Mobile Phone	13	5	10	141	32	181	984.62	540.00	1710.00
%age share to total	0.03	0.04	0.02	0.32	0.26	0.34			
Others	2945	693	4083	1916	367	2254	-34.94	-47.04	-44.80
%age share to total	7.4	5.92	8.47	4.41	2.98	4.29			
Total	39762	11702	48154	43440	12321	52547	9.25	5.29	9.12

Road accidents during 2022 and 2023 attributable to various types of traffic rule violations is given in Table 3.1 The District wise details for the year 2023 is presented in Annexures. The data in Table 3.1 reveals that, like in 2022, over speeding is the main violation associated with accidents. Accident related deaths and injuries in 2023 due to speeding accounting for 91.75 percent of the road accidents, 93.52 percent of total deaths and 91.37 percent of total injuries.

Driving on the wrong side / lane indiscipline is the second most important cause accounting for 2.46 percent of the road accidents, 1.73 percent of total deaths and 3.20 percent of total injuries.

Table: 3.2: Road accidents by type of license – 2021 to 2023

Type of License	2021	2022	2023	% Change 2022 over 2021	% Change 2023 over 2022
Valid driving license	26856	31605	35152	17.68	11.22
% share of total	77.51	79.67	80.92		
Learner’s licence	1340	925	747	-30.97	-19.24
% share of total	1.87	2.33	1.72		
Without valid licence	4561	4625	4768	1.40	3.09
% share of total	13.16	11.67	10.98		
Not Known	1890	2607	2773	37.94	6.37
% share of total	6.60	6.57	6.38		
Total	34647	39762	43440	14.50	9.25

The details of road accidents involving drivers without valid license and learner’s license are presented in Table 3.2 while the District wise details can be seen at Annexure.

The data in Table 3.2 reveals that about 80.92% of road accidents involved drivers holding a valid driving license. Road accidents involving drivers without valid driving license accounted for 10.98% of the total accidents increased from 4,625 in 2022 to 4,768 in 2023 registering an increase of 3.09% and increase of 1.40% between 2023-2022 and 2022-2021 respectively. Accidents involving learner’s license accounted for about 1.72% of the total accidents decreased from 925 in 2022 to 747 in 2023 by about 19.24% between 2022 and 2023 and from 1340 to 925 i.e., 30.97% between 2021 and 2022. Together accidents without valid driving license and with learners license account for 12.7% of the accidents.

Non-use of safety devices – Helmets and Seatbelts

Non usage of safety devices such as helmets and seatbelts do not cause accidents but are critical for averting fatal and grievous injuries in an event of road accident. As per data received from various districts, the accident related deaths on account of Non-use of Helmets and Seat Belts at the State level are summarized in the Table 3.3. District-wise details of road accident victims classified by non-wearing of helmets are at Annexure.

Table 3.3: No. of persons killed due to non-use of safety devices helmets and seat belts during 2022 and 2023.

Year	Helmets				Seatbelts			
	Drivers	Passengers	Total	%age share in total	Drivers	Passengers	Total	%age share in total
2022	2,067	856	2,923	24.97	476	638	1114	9.51
2023	2,340	1007	3,347	27.16	506	474	980	7.95
% age change over previous year	-	-	14.5	-	-	-	-12.02	-

During 2023, Not-wearing helmets by two wheeler riders caused 3,347 deaths which accounted for 27.16 percent of total road accident deaths in Karnataka with an increase of 14.5 percent over the previous year i.e. 2022. The number of drivers killed was 2,340 and the passengers killed were 1007. Seatbelts is another safety device which is mandatory for both the driver and the persons in vehicles other than two-wheelers and three-wheelers. In 2023, not-wearing seat belts was found to be associated with 980 deaths and accounted for 7.95 percent of total road accident deaths in the state involving 506 drivers and 474 passengers compared to the previous year there is a decrease of 12.02%. District-wise details of road accident victims classified by non-wearing of seatbelts are at Annexure.

Road Accidents classified by Type of neighbourhood:

Table 3.4: Accidents classified by type of neighbourhood (Residential area, institutional area and market/commercial area, open area etc.) during 2022 and 2023

Accident Spot	Total accidents			Persons Killed			Persons Injured		
	2022	2023	% Change	2022	2023	% Change	2022	2023	% Change
1. Residential Area	5,397	6,294	16.62	1,245	1,350	8.43	6193	7243	16.95
% Share	13.57	14.49		10.64	10.96		12.86	13.78	
2. Institutional Area	1,902	2,249	18.24	425	463	8.94	2342	2622	11.96
% Share	4.78	5.18		3.63	3.76		4.86	4.99	
3. Market/ Commercial area	4,872	4,814	-1.19	1,213	1,074	-11.46	5509	5740	4.19
% Share	2.19	11.08		10.37	8.72		11.44	10.92	
4. Open Area	25,720	28,134	9.39	8,324	8,947	7.48	31,753	34,543	8.79
% Share	64.68	64.77		70.36	72.62		65.94	65.74	
5. Others (Specify)	1,871	1,949	4.17	495	487	-1.62	2357	2399	1.78
% Share	4.71	4.49		4.23	3.95		4.89	4.57	
Total	39,762	43,440	9.25	11,702	12,321	5.29	48,154	52,547	9.12

Residential area, institutional area and market/commercial area tend to have higher amounts of traffic congestion and are more prone to road accidents. However, the data received showed larger share of accidents and persons killed in open areas in both 2022 and 2023, perhaps as open areas have lower enforcement presence and may be prone to driving and traffic rule violations.

The increase in terms of accidents, killed and injured were recorded in the Residential Area, Institutional Area and Open Area and others in 2023 over 2022. Market/Commercial area recorded a decline in accidents and killed in 2023 over previous year.

Road Accidents classified by road features:

Table 3.5: Accidents, Persons killed and injuries by road feature – 2022 & 2023

Road Features	Number of Accidents			Persons Killed			Persons Injured		
	2022	2023	% Change	2022	2023	% Change	2022	2023	% Change
Straight Road	29,541	35,423	19.91	9026	10274	13.83	35,281	42176	19.54
% Share	74.29	81.54		77.13	83.39		73.27	80.26	
Curved Road	5870	5333	-9.15	1579	1371	-13.17	7,593	6761	-10.96
% Share	14.76	12.28		13.49	11.13		15.77	12.87	
Bridge	1326	1394	5.13	424	400	-5.66	1,710	2010	17.54
% Share	3.33	3.21		3.62	3.25		3.55	3.83	
Culvert	139	183	31.65	25	29	16.00	98	229	133.67
% Share	0.35	0.42		0.21	0.24		0.2	0.44	
Pot Holes	55	237	330.91	19	68	257.89	56	304	442.86
% Share	0.14	0.55		0.16	0.55		0.12	0.58	
Steep Grade	505	236	-53.27	113	51	-54.87	601	313	-47.92
% Share	1.27	0.54		0.97	0.41		1.25	0.60	
Ongoing Road Works/Under Construction	230	266	15.65	32	57	78.13	275	371	34.91
% Share	0.58	0.61		0.27	0.46		0.57	0.71	
Others (Specify)	2096	368	-82.44	484	71	-85.33	2,540	383	-84.92
% Share	5.27	0.85		4.14	0.58		5.27	0.73	
Total	39,762	43,440	9.25	11,702	12321	5.29	48,154	52547	9.12

Accident based on type of Road features at State level for 2022-23 are summarized in the Table 3.5. The District-wise details are at Annexure.

Vehicle speed tends to be high on straight roads in open areas which corroborate the high percentage of road accidents (81.54%), persons killed and injured on these roads in both 2022 & 2023. Road features such as sharp curves, potholes and steep grade tend to be more accidents prone because successfully negotiating such road features require skill, extra care and alertness. The largest increase in the number of accidents, killed and injured also took place in the Bridges and Culvert, Pot Holes category. The percent change over the previous year was positive in Straight road, Bridge, Pot Holes, culvert and ongoing road works among number of accidents, persons killed and persons injured. The share of

Curved Road, steep grade and others in accidents, deaths and injuries has reportedly reduced in 2023.

Accidents by road junction type & traffic control:

Table 3.6: Accidents by type of road junction during 2022 and 2023

Junction type	Number of Accidents			Persons Killed			Persons Injured		
	2022	2023	%age Change	2022	2023	%age Change	2022	2023	%age Change
T - Junction	3438	3234	-5.93	819	751	-8.30	3748	3591	-4.19
Share in Total	29.87	33.19		28.9	31.17		29.72	32.83	
Y - Junction	1684	1501	-10.87	452	351	-22.35	1868	1742	-6.75
Share in Total	14.63	15.40		15.95	14.57		14.81	15.93	
Four Arm Junction	2004	1851	-7.63	366	410	12.02	2074	1770	-14.66
Share in Total	17.41	19.00		12.91	17.02		16.45	16.18	
Staggered Junction	1619	999	-38.30	458	272	-40.61	1703	924	-45.74
Share in Total	14.06	10.25		16.16	11.29		13.51	8.45	
Round About Junction	2766	2159	-21.95	739	625	-15.43	3216	2911	-9.48
Share in Total	24.03	22.16		26.08	25.94		25.51	26.61	
Total	11511	9744	-15.35	2834	2409	-15.00	12609	10938	-13.25

The status of the state with respect to Accidents, persons killed and injured by type of traffic control is given in Table 3.6. within the junction category, T junction accounts for the largest share of accidents, persons killed and injured. The Junctions consisting of T-Junction, Y-Junction and Four armed Junction constitutes more than 67 percent among number of accidents that took place in junctions. Further, all the Junctions except four arm junction shows reduction in accidental deaths in 2023. The District-wise figures of accidents at junctions by type of traffic control is given at Annexure.

Table 3.7: Accidents, persons killed and injured by type of traffic control 2022 & 2023

Traffic Control	Number of Accidents			Persons Killed			Persons Injured		
	2022	2023	%age Change	2022	2023	%age Change	2022	2023	%age Change
Traffic light Signal (a)	757	843	11.36	116	105	-9.48	705	730	3.55
Share in Total	6.58	8.65		4.09	4.36		5.59	6.67	
Police Controlled (b)	558	778	39.43	103	117	13.59	621	804	29.47
Share in Total	4.85	7.98		3.63	4.86		4.93	7.35	
Stop Sign	161	238	47.83	27	56	107.41	155	277	78.71
Share in Total	1.4	2.44		0.95	2.32		1.23	2.53	
Flashing Signal/ Blinkered	214	381	78.04	42	79	88.10	242	413	70.66
Share in Total	1.86	3.91		1.48	3.28		1.92	3.78	
Uncontrolled	9821	7504	-23.59	2546	2052	-19.40	10886	8714	-19.95
Share in Total	85.32	77.01		89.84	85.18		86.34	79.67	
Total	11511	9744	-15.35	2834	2409	-15.00	12609	10938	-13.25

The table above shows that the largest number of accidents, persons killed and injured took place on uncontrolled crossing, which accounted for 77.01 of the total accidents, 85.18% of the people killed and 79.67% of the people injured in 2023. Further, it is noted that the number of road accidents, persons killed and injured are increased during the year 2023 on all junctions having “Flashing Signal”, “Stop Sign”, “Traffic light signal” and “Police Controlled” in the accident category.

Table 3.8: Road accidents by weather condition – 2022 & 2023

Weather condition	Number of Accidents			Persons Killed			Persons Injured		
	2022	2023	%age Change	2022	2023	%age Change	2022	2023	%age Change
Sunny/Clear	32822	37457	14.12	9697	10743	10.79	39473	44811	13.52
Share in Total	82.48	86.23		82.86	87.19		81.97	85.28	
Rainy	4358	3771	-13.47	1248	901	-27.80	5721	4850	-15.22
Share in Total	10.95	8.68		10.66	7.31		11.88	9.23	
Foggy & Misty	2582	2212	-14.33	757	677	-10.57	2960	2886	-2.50
Share in Total	6.49	5.09		6.46	5.49		6.14	5.49	
Hail/Sleet	0	0		0	0		0		
Share in Total									
Total	39762	43440	9.25	11702	12321	5.29	48154	52547	9.12

Accidents reported based on weather condition in the Karnataka for 2022-2023 is summarized in the above table (3.8). The district-wise details of accidents based on weather conditions are at Annexure.

Weather condition affects, road surface condition and the visibility of the motorist, thereby increasing the chances of mishaps. Adverse weather conditions such as heavy rain, thick fog and hail storms make driving riskier as visibility reduces and road surface gets slippery. Table 3.8 above, however, shows that more than 86% of the accidents took place under sunny/clear weather. Accidents under adverse weather conditions such as rainy, foggy and misty, hail and sleet accounted for only 14 percent of the total road accidents during 2023. Further, both road accidents and number of accidents related to deaths, injuries under different weather conditions have increased in the year 2023 as compared to 2022.

Table 3.9: Accidents classified according to age of impacting vehicle during the calendar year 2022 and 2023

Age of Impacting Vehicles	Number of Accidents			Persons Killed			Persons Injured		
	2022	2023	%age Change	2022	2023	%age Change	2022	2023	%age Change
Less than 5 years	14188	16218	14.31	4153	4420	6.43	17828	19805	11.09
% Share to total	35.76	37.33		35.49	35.87		37.02	37.69	
5-10 Years	12840	13134	2.29	3585	3689	2.90	15620	16210	3.78
% Share to total	32.36	30.23		30.63	29.94		32.44	30.85	
10-15 years	5616	6902	22.90	1581	1933	22.26	6919	8178	18.20
% Share to total	14.15	15.89		13.51	15.69		14.37	15.56	
> 15 years	4534	4577	0.95	1337	1233	-7.78	5663	5914	4.43
% Share to total	11.43	10.54		11.43	10.01		11.76	11.25	
Age not known	2584	2609	0.97	1046	1046	0.00	2124	2440	14.88
% Share to total	6.51	6.01		8.94	8.49		4.41	4.64	
Total	39762	43440	9.25	11702	12321	5.29	48154	52547	9.12

It is to be noted from the above table that the vehicles less than 5 years of age, accounted for 37.33% of accidents, vehicles over 5-10 years of age accounted for 30.23% of total accidents and vehicle with age 10-15 years accounted for 15.89% of the total accidents and vehicles with age not known accounted for 6.01% of accidents in 2023.

Similarly vehicles with less than 5 years of age accounted for 35.87% of accident related deaths, vehicles with 5 – 10 years accounted for 29.94% accident related deaths and vehicles with 10 – 15 years accounted for another 15.69 of total accident related deaths. The categories of vehicles with age 10-15 years registered the largest increase in deaths in 2023 over 2022. (Table 3.9).

3.3.2 Overloading

Overloaded trucks are known to cause accidents due to (i) Truck tyres bursting due to excess weight; (ii) Brakes wearing out due to friction caused by the overloading; (iii) Road collapses caused by overloaded trucks; (iv) Roll-over of trucks caused by the center of gravity shifting from overloading; (v) Excess weight adding momentum to a truck travelling downhill and severely slowing it down when

travelling up and incline. An overloaded truck whose weight is shifted to the rear of the truck, makes steering much more difficult; also, partially loaded tanker trucks carrying liquids that slosh back and forth, upset the natural center of gravity of the truck.

In short, overloaded trucks are those, with improperly secured loads which can become hazard to all other vehicles on the road. Another frequently observed feature is vehicles with loads protruding/hanging posing serious traffic hazard, risking itself and other road users.

The summary of Accidents, deaths and injured caused by overloading is given in the table 3.10 below.

Table 3.10: Accidents classified according to Load Condition during the calendar year 2022 & 2023

Load Condition	Number of Accidents			Persons Killed			Persons Injured		
	2022	2023	%age Change	2022	2023	%age Change	2022	2023	%age Change
Normally Loaded	28975	32085	10.73	8281	9040	9.17	36117	38496	6.59
% Share to total	73.03	73.86		70.76	73.37		75	73.26	
Overloaded/hanging	1606	1767	10.02	485	501	3.30	2580	2885	11.82
% Share to total	4.04	4.07		4.14	4.07		5.35	5.49	
Empty	6528	6726	3.03	1894	1681	-11.25	7095	8393	18.29
% Share to total	16.45	15.48		16.18	13.64		14.73	15.97	
Age not known	2653	2862	7.88	1042	1099	5.47	2362	2773	17.40
% Share to total	6.68	6.59		8.9	8.92		4.9	5.28	
Total	39762	43440	9.25	11702	12321	5.29	48154	52547	9.12

District-wise figures of accidents classified by vehicle load conditions are at Annexure.

SECTION - 4**INTER DISTRICT COMPARISON**

4.1 This section analyses the performance of districts with respect to the number of road accidents and number of persons killed during the four year period of 2019 to 2022. Table 4.1: Unit-wise number of accidents and percentage variation.

SL NO	UNIT NAME	Dist-wise Total Number of Road Accidents during				Variation in 2023 over 2022	% variation in 2023 over 2022
		2020	2021	2022	2023		
1	Bagalkot	781	802	900	862	-38	-4.22
2	Ballari	1005	1150	528	575	47	8.90
3	Belagavi City	420	424	565	556	-9	-1.59
4	Belagavi Dist	1600	1697	1935	2086	151	7.80
5	Bengaluru City	3233	3213	3822	4974	1152	30.14
6	Bengaluru Dist	1850	1743	2129	2451	322	15.12
7	Bidar	1069	1086	1136	1097	-39	-3.43
8	Chamarajanagar	529	495	604	675	71	11.75
9	Chickballapura	585	634	768	940	172	22.40
10	Chikkamagaluru	765	818	985	1010	25	2.54
11	Chitradurga	1484	1485	1722	1750	28	1.63
12	Dakshina Kannada	654	751	943	897	-46	-4.88
13	Davanagere	929	977	1053	1081	28	2.66
14	Dharwad	422	436	472	515	43	9.11
15	Gadag	336	291	329	344	15	4.56
16	Hassan	1772	1800	1975	2138	163	8.25
17	Haveri	660	753	835	796	-39	-4.67
18	Hubballi Dharwad City	342	428	518	544	26	5.02
19	K.G.F	130	108	154	203	49	31.82
20	Kalaburagi	839	762	852	919	67	7.86
21	Kalaburagi City	455	454	451	494	43	9.53
22	Karnataka Railways	4	1	5	4	-1	-20.00
23	Kodagu	387	380	448	544	96	21.43
24	Kolar	551	549	741	766	25	3.37
25	Koppal	527	600	653	648	-5	-0.77
26	Mandya	1739	1704	1978	2160	182	9.20
27	Mangaluru City	692	797	927	1008	81	8.74
28	Mysuru City	633	651	776	953	177	22.81
29	Mysuru Dist	1365	1311	1599	1736	137	8.57
30	Raichur	635	705	658	630	-28	-4.26
31	Ramanagara	1251	1077	1410	1627	217	15.39
32	Shivamogga	1270	1275	1395	1483	88	6.31
33	Tumakuru	2127	2020	2257	2601	344	15.24
34	Udupi	990	1010	1232	1272	40	3.25
35	Uttara Kannada	891	950	1053	1029	-24	-2.28
36	Vijayapur	851	896	918	1025	107	11.66
37	Vijayanagara			616	605	-11	-1.79
38	Yadgir	405	414	420	442	22	5.24
	TOTAL	34178	34647	39762	43440	3678	9.25

Table 4.2: Position in respect of top 5 units in accidents

Sl. No.	Units	2022	2023	%age share	Rank in 2022	Rank in 2023
1	Bengaluru City	3822	4974	11.45	1	1
2	Tumakuru	2257	2601	5.99	2	2
3	Bengaluru Dist	2129	2451	5.64	3	3
4	Mandya	1978	2160	4.97	4	4
5	Hassan	1975	2138	4.92	5	5

Thus Bengaluru city tops the ranking in terms of accidents across the state in 2023 as well as in 2022. Bengaluru City accounts for about 11.45% of the total accidents in the state in 2023. Similarly Tumakuru District stands 2nd in 2023 for about 5.99% of the total accidents in the state in 2023.

Table 4.3: Number of Road Accidents in top 15 units and their respective percentage shares in total accidents during 2022 and 2023

Sl. No.	Name of Unit	2022		2023		Increase/decrease over 2022	
		No. of Accidents	%age Share in total	No. of Accidents	%age Share in total	In Numbers	%age terms
1	Bengaluru City	3822	9.61	4974	11.45	1152	30.14
2	Tumakuru	2257	5.68	2601	5.99	344	15.24
3	Bengaluru Dist	2129	5.35	2451	5.64	322	15.12
4	Mandya	1978	4.97	2160	4.97	182	9.20
5	Hassan	1975	4.97	2138	4.92	163	8.25
6	Belagavi Dist	1935	4.87	2086	4.80	151	7.80
7	Chitradurga	1722	4.33	1750	4.03	28	1.63
8	Mysuru Dist	1599	4.02	1736	4.00	137	8.57
9	Ramanagara	1410	3.55	1627	3.75	217	15.39
10	Shivamogga	1395	3.51	1483	3.41	88	6.31
11	Udupi	1232	3.1	1272	2.93	40	3.25
12	Bidar	1136	2.86	1097	2.53	-39	-3.43
13	Davanagere	1053	2.65	1081	2.49	28	2.66
14	Uttara Kannada	1053	2.65	1029	2.37	-24	-2.28
15	Vijayapura	918		1025	2.36	107	11.66
	Total 15 Units	25614	64.42	28510	65.63		
	State Total	39762		43440			

Further on examination of top 15 districts in terms of accidents shows that, they account for about 65.63% and 64.42 of the total accidents at the all Karnataka level which occurred in the state in 2023 and 2022.

Table 4.4: Unit-wise number of persons killed in accidents and percentage variation.

SL NO	UNIT NAME	Dist-wise Total Number of persons killed in Road Accidents during				Variation in 2023 over 2022	%age variation in 2023 over 2022
		2020	2021	2022	2023		
1	Bagalkot	389	343	379	402	23	6.07
2	Ballari	361	437	226	252	26	11.50
3	Belagavi City	114	109	167	137	-30	-17.96
4	Belagavi Dist	639	684	746	800	54	7.24
5	Bengaluru City	646	654	772	915	143	18.52
6	Bengaluru Dist	567	519	613	694	81	13.21
7	Bidar	233	270	332	335	3	0.90
8	Chamarajanagar	156	164	197	179	-18	-9.14
9	Chickballapura	234	273	281	346	65	23.13
10	Chikkamagaluru	185	186	234	281	47	20.09
11	Chitradurga	383	398	435	472	37	8.51
12	Dakshina Kannada	109	146	156	134	-22	-14.10
13	Davanagere	227	258	330	304	-26	-7.88
14	Dharwad	178	203	250	255	5	2.00
15	Gadag	164	150	172	170	-2	-1.16
16	Hassan	372	432	477	502	25	5.24
17	Haveri	216	230	284	281	-3	-1.06
18	Hubballi Dharwad City	91	114	111	118	7	6.31
19	K.G.F	31	41	49	71	22	44.90
20	Kalaburagi	284	283	327	360	33	10.09
21	Kalaburagi City	121	127	128	129	1	0.78
22	Karnataka Railways	3	0	1	1	0	0.00
23	Kodagu	66	66	68	88	20	29.41
24	Kolar	198	170	257	255	-2	-0.78
25	Koppal	224	232	262	277	15	5.73
26	Mandya	385	406	474	515	41	8.65
27	Mangaluru City	116	130	159	166	7	4.40
28	Mysuru City	122	121	171	168	-3	-1.75
29	Mysuru Dist	382	361	482	472	-10	-2.07
30	Raichur	294	335	330	279	-51	-15.45
31	Ramanagara	304	274	376	421	45	11.97
32	Shivamogga	291	310	362	368	6	1.66
33	Tumakuru	681	635	772	783	11	1.42
34	Udupi	193	196	245	253	8	3.27
35	Uttara Kannada	217	205	252	248	-4	-1.59
36	Vijayapur	431	418	407	274	-133	-32.68
37	Vijayanagar			237	446	209	88.19
38	Yadgir	153	158	181	170	-11	-6.08
	TOTAL	9760	10038	11702	12321	619	5.29

From the table it is noted that there has been increase in accident related deaths by 619 in 2023 showing an increase of 5.29% over the previous year at state level.

The position with respect to top 6 districts with regard to accident related deaths is summarized in table 4.5 below.

Table 4.5: Position with respect to top 6 units in accident related deaths in 2022 and 2023

Sl. No.	Unit Name	Unit-wise total number of Persons Killed in Road Accidents during		Variation in 2023 over 2022	%age variation in 2023 over 2022	Rank of Unit in Total Number of Persons killed in Road Accidents	
		2022	2023			2022	2023
1	Belagavi Dist	746	800	54	7.24	3	1
2	Tumkur	772	783	11	1.42	1	2
3	Bengaluru Dist	613	694	81	13.21	4	3
4	Mandya	474	515	41	8.65	7	4
5	Hassan	477	502	25	5.24	6	5
6	Chitradurga	435	472	37	8.51	8	6

Belagavi district tops the table in terms of accident related deaths across the state in 2023, registering an increase in number of persons killed by 54 deaths showing an increase of about 7.24%. Belagavi district accounts for about 6.49% of the total accident related deaths in the state in 2023. Tumkur district occupies the 2nd place in terms of accident related deaths in 2023 by increase in accident related deaths by 11 of about 1.42%. The Number of persons killed in accident related deaths in Bengaluru district has increased by 81 accounts for about 13.21% in 2023 compared to the previous year.

Further on examination of the top 15 units in terms of accident related deaths shows that they account for more than 65.63% and 64.42% of the total accident related deaths at the state level in both 2023 and 2022 respectively.

Table 4.6: Number of persons killed in road accidents in top 15 units and its respective percentage shares in total number of persons killed during 2022 and 2023.

SL NO	UNITS	2023		2022		Increase/Decrease	
		Persons Killed	%age Share	Persons Killed	%age Share	Number	%terms
1	Bengaluru City	915	7.43	772	6.60	143	18.52
2	Belagavi Dist	800	6.49	746	6.37	54	7.24
3	Tumakuru	783	6.36	772	6.60	11	1.42
4	Bengaluru Dist	694	5.63	613	5.24	81	13.21
5	Mandya	515	4.18	474	4.05	41	8.65
6	Hassan	502	4.07	477	4.08	25	5.24
7	Chitradurga	472	3.83	435	3.72	37	8.51
8	Mysuru Dist	472	3.83	482	4.12	-10	-2.07
9	Vijayanagar	446	3.62	237	2.03	209	88.19
10	Ramanagara	421	3.42	376	3.21	45	11.97
11	Bagalkot	402	3.26	379	3.24	23	6.07
12	Shivamogga	368	2.99	362	3.09	6	1.66
13	Kalaburagi	360	2.92	327	2.79	33	10.09
14	Chickballapura	346	2.81	281	2.40	65	23.13
15	Bidar	335	2.72	332	2.84	3	0.90
	Total 15 Units	7831		7065			
	State Total	12321		11702			

SECTION-5**ROAD ACCIDENTS IN COMMISSIONERATES**

TABLE 5.1: Share of Commissionerates in total road accidents, number of persons killed and injured during 2021 – 2023

Sl. No.	Description	2021	2022	2023
1	No. of accidents (In 6 Cities)	5967	7059	8529
	% increase/decrease over previous year	3.32	18.49	20.82
	Total State Road Accidents	34647	39762	43440
	Share in Total	17.22	17.75	19.63
2	No. of persons killed (In Cities)	1255	1508	1633
	% increase/decrease over previous year	3.72	20.16	8.29
	Total State Road Accidents	10038	11702	12321
	Share in Total	12.50	12.88	13.25
3	No. of persons Injured (In Cities)	5727	6770	8068
	% increase/decrease over previous year	4.93	18.21	19.17
	Total State Road Accidents	40754	48154	52547
	Share in Total	14.05	14.06	15.35

The trends of Road accidents, accidents resulting in deaths, number of persons injured etc. over the period for last 2 years i.e., 2021 to 2022 with respect to 6 Commissionerates is given below.

Table 5.2: Number of Road Accidents, persons Killed & Injured in Cities in the years 2022 & 2023

Sl. No.	Unit Name	Total accidents				Persons Killed				Persons Injured			
		2022	2023	% Contribution to State in 2022	% Contribution to State in 2023	2022	2023	% Contribution to State in 2022	% Contribution to State in 2023	2022	2023	% Contribution to State in 2022	% Contribution to State in 2023
1	Bengaluru City	3822	4974	9.63	11.45	772	915	6.6	7.43	3189	4162	6.62	7.92
2	Mangaluru City	927	1008	2.34	2.32	159	166	1.36	1.35	1047	1156	2.17	2.20
3	Mysuru City	776	953	1.96	2.19	171	168	1.46	1.36	775	992	1.61	1.89
4	Belagavi City	565	556	1.42	1.28	167	137	1.43	1.11	697	613	1.45	1.17
5	Hubbali	518	544	1.31	1.25	111	118	0.95	0.96	499	539	1.04	1.03
6	Kalaburagi City	451	494	1.14	1.14	128	129	1.09	1.05	563	606	1.17	1.15
	Sub-Total	7059	8529	17.79	19.63	1508	1633	12.89	13.25	6770	8068	14.06	15.35
	State Total	39762	43440			11702	12321			48154	52547		

As per the table 5.2 Bengaluru City stands first in terms of number of road accidents reported followed by Mangaluru city, Mysuru City, Belagavi City, Hubballi-Dharwad City and Kalaburagi city. Likewise in terms of accidental related deaths Bengaluru City stands first with 915 persons killed in road accidents followed by Mysuru City (168), Mangaluru City (166), Belagavi City (137), Kalaburagi City (129) and Hubballi Dharwad City (118).

SECTION-6

SPATIAL AND INTER-TEMPORAL DISTRIBUTION OF ROAD ACCIDENTS

Road accidents in Urban and Rural Areas.

6.1.1. The trend of Road accidents in Urban and Rural Areas over the last three years (I.e., from 2021 to 2023) is presented in table 6.1. While the district-wise data is at annexure.

Table 6.1: Number of Road accidents, persons killed and injured in Rural and Urban areas during 2021 to 2023

Year	Urban Area			Rural Area			Total		
	Total Accidents	Persons Killed	Persons Injured	Total Accidents	Persons Killed	Persons Injured	Total Accidents	Persons Killed	Persons Injured
2021	11654	2659	12326	22993	7379	28428	34647	10038	40754
2022	13433	3021	14302	26329	8681	33852	39762	11702	48154
2023	17697	3914	18250	25743	8407	34297	43440	12321	52547

The data in table 6.1 reveals that road accidents in urban areas have been increased during the year 2023 compared to 2022 and 2021. Road accidents in urban areas have increased by 31.74% from 13433 in 2022 to 17697 in 2023 & 11654 in 2021 with percentage increase of 15.26% in 2022 over 2021. The number of persons killed and number of persons injured have increased in the year 2023 (Killed-3914, Injured-18250) when compared to 2022 (Killed-3021, Injured-14302) and in 2021 (Killed-2659, Injured-12326).

Road accidents in Rural Areas are showing a decreasing trend by 2.22% in 2023 compared to 2022 and increased by 14.5% during 2022 when compared to 2021. The persons killed and injured as a result of road accident have decreased in 2023 when compared to 2022 and increased 2022 compared to 2021. In 2023, 40.73% accidents were recorded in urban area and 59.26% in rural areas, in case of number of persons killed, the share of urban and rural area was 31.76% and 68.23% respectively.

Table 6.2: Trends of month-wise distribution of Road Accidents from 2020 to 2023

The aggregate data on month-wise distribution of road accidents for the period 2020-2023 is given in the below table.

Year	2020		2021		2022		2023	
	Total Accidents	Persons Killed	Total Accidents	Persons Killed	Total Accidents	Persons Killed	Total Accidents	Persons Killed
January	3774	1059	3606	1043	3226	1033	3819	1052
February	3651	1002	3177	947	3319	1000	3555	1031
March	3026	815	3512	1018	3507	1022	3548	1015
April	804	225	2895	898	3312	1013	3382	1010
May	2260	632	1536	539	3637	1155	3794	1198
June	2660	766	2072	647	3308	1006	3630	1058
July	2332	695	2584	759	3005	867	3377	864
August	2797	863	2859	795	3113	900	3521	912
September	2844	814	2876	808	2962	823	3576	977
October	2996	820	2964	791	3360	915	3640	1060
November	3356	1012	3123	842	3371	921	3608	1039
December	3678	1057	3443	951	3642	1047	3990	1105
Total	34178	9760	34647	10038	39762	11702	43440	12321

The month-wise data on road accidents presented in table 6.2 reveals that in the year 2023 the months in which the maximum number of accidents reported were in the months of December, January, May and June and during 2022 maximum cases reported in the months of December, May, March and February.

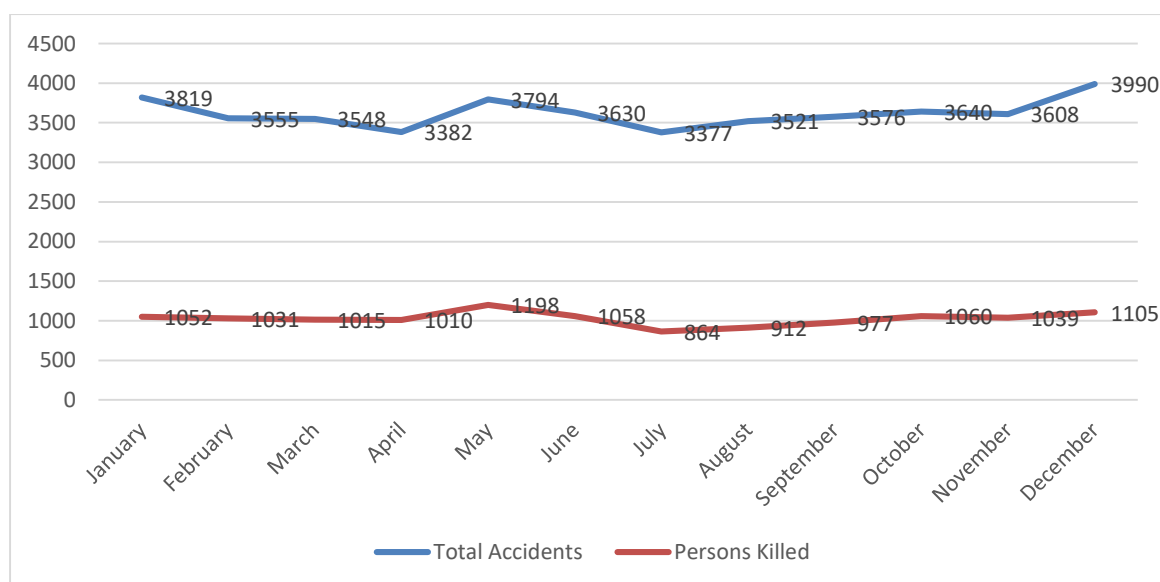

The data on month-wise distribution of road accidents and number of persons killed during the year 2023 as plotted in the above graph reveals that peak month is December followed by January & May.

Table 6.3 : Number of road accidents by time interval of day during 2020 to 2023

The four year trend in time interval-wise distribution of road accident is presented in table 6.3, while the data for 2023 is at annexure.

Time	2020		2021		2022		2023	
	Number of Accidents	% Share	Number of Accidents	% Share	Number of Accidents	% Share	Number of Accidents	% Share
06.00 to 9.00 hrs (Day)	3580	10.47	3556	10.26	3928	9.88	3971	9.14
09.00 to 12.00 hrs (Day)	4939	14.45	5055	14.59	5044	12.69	5921	13.63
12.00 to 15.00 hrs (Day)	5135	15.02	5370	15.49	5425	13.64	6700	15.42
15.00 to 18.00 hrs (Day)	7557	22.11	6097	17.59	5038	12.67	7581	17.45
18.00 to 21.00 hrs (Night)	3615	10.58	7260	20.95	7242	18.21	9327	21.47
21.00 to 24.00 hrs (Night)	1575	4.61	3907	11.27	6440	16.20	5429	12.50
00.00 to 3.00 hrs (Night)	1616	4.73	1601	4.62	1994	5.01	2119	4.88
03.00 to 6.00 hrs (Night)	268	0.78	1801	5.19	4651	11.70	2392	5.51
TOTAL	34178	100	34647	100	39762	100	43440	100

In 2023 the time interval between 1800 to 2100 hrs recorded maximum number of road accidents accounting for 21.47% of the total accidents in the state. The second highest time interval was between 1500 to 1800 hrs accounting for 17.45% of the total road accidents. The time interval of 0000 to 0300 hrs has the least number of accidents accounting for 4.88%.

AN OVER VIEW OF ACCIDENTS FOR THE YEARS FROM 1996 TO 2023

YEARS	TOTAL ACCIDENTS	FATAL ACCIDENTS	NO. OF PERSONS KILLED	NON-FATAL	NO. OF PERSONS INJURED
1996	30783	4868	5814	25915	43415
1997	31349	4845	5696	26504	43238
1998	30825	4951	5815	25874	41325
1999	30864	5019	5834	25845	40425
2000	31302	4949	5649	26353	41368
2001	33000	5040	5805	27960	42196
2002	35784	5584	6366	30200	45769
2003	37658	5493	6195	32165	45781
2004	38869	5786	6496	33083	50395
2005	40317	6093	6904	34224	54061
2006	43327	7092	7973	36235	60940
2007	46363	7875	5477	38488	61438
2008	46279	7848	8814	38431	63314
2009	45190	7717	8714	37473	61697
2010	46250	8354	9600	37896	61774
2011	44731	8091	8971	36640	59591
2012	44448	8485	9448	35963	58659
2013	44020	8870	10046	35150	56781
2014	43713	9485	10452	34228	56831
2015	44011	9888	10856	34123	56971
2016	44403	10215	11133	34188	54556
2017	42542	9739	10609	32803	52961
2018	41707	10093	10990	31614	51562
2019	40658	10060	10958	30598	50447
2020	34178	9084	9760	25094	39492
2021	34647	9458	10038	25189	40754
2022	39762	11702	11702	28908	48154
2023	43440	11603	12321	31837	52547

Annexure-1

Total Number of Road Accidents, Persons Killed, Non-fatal cases and Persons Injured during - 2023 in Karnataka

SI No	UNIT NAME	NO. OF FATAL CASES	PERSONS KILLED	NO. OF NON-FATAL CASES	NO. OF PERSONS INJURED
1	Bagalkot	384	402	478	1183
2	Ballari	249	252	326	730
3	Belagavi City	133	137	423	613
4	Belagavi Dist	753	800	1333	3026
5	Bengaluru City	887	915	4087	4162
6	Bengaluru Dist	650	694	1801	2546
7	Bidar	330	335	767	1404
8	Chamarajanagar	178	179	497	938
9	Chickballapura	312	346	628	1082
10	Chikkamagaluru	257	281	753	1325
11	Chitradurga	441	472	1309	2634
12	Dakshina Kannada	127	134	770	1306
13	Davanagere	289	304	792	1526
14	Dharwad	234	255	281	783
15	Gadag	150	170	194	434
16	Hassan	489	502	1649	2272
17	Haveri	258	281	538	1390
18	Hubballi Dharwad City	115	118	429	539
19	K.G.F	67	71	136	178
20	Kalaburagi	320	360	599	1153
21	Kalaburagi City	118	129	376	606
22	Karnataka Railways	1	1	3	4
23	Kodagu	81	88	463	750
24	Kolar	246	255	520	778
25	Koppal	248	277	400	978
26	Mandya	493	515	1667	2620
27	Mangaluru City	160	166	848	1156
28	Mysuru City	162	168	791	992
29	Mysuru Dist	439	472	1297	1982
30	Raichur	264	279	366	855
31	Ramanagara	383	421	1244	1677
32	Shivamogga	343	368	1140	2021
33	Tumakuru	732	783	1869	2891
34	Udupi	244	253	1028	1447
35	Uttara Kannada	233	248	796	1739
36	Vijayanagara	249	274	356	790
37	Vijayapur	426	446	599	1287
38	Yadgir	158	170	284	750
TOTAL		11603	12321	31837	52547

Annexure-2

Total Number of Road Accidents in Karnataka : 2020 to 2023

SI No	UNIT NAME	Dist-wise Total Number of Road Accidents				Share of Districts in Total Number of Road Accidents			
		during							
		2020	2021	2022	2023	2020	2021	2022	2023
1	Bagalkot	781	802	900	862	2.29	2.31	2.26	1.98
2	Ballari	1005	1150	528	575	2.94	3.32	1.33	1.32
3	Belagavi City	420	424	565	556	1.23	1.22	1.42	1.28
4	Belagavi Dist	1600	1697	1935	2086	4.68	4.90	4.87	4.80
5	Bengaluru City	3233	3213	3822	4974	9.46	9.27	9.61	11.45
6	Bengaluru Dist	1850	1743	2129	2451	5.41	5.03	5.35	5.64
7	Bidar	1069	1086	1136	1097	3.13	3.13	2.86	2.53
8	Chamarajanagar	529	495	604	675	1.55	1.55	1.43	1.55
9	Chickballapura	585	634	768	940	1.71	1.71	1.83	2.16
10	Chikkamagaluru	765	818	985	1010	2.24	2.24	2.36	2.33
11	Chitradurga	1484	1485	1722	1750	4.34	4.29	4.33	4.03
12	Dakshina Kannada	654	751	943	897	1.91	2.17	2.37	2.06
13	Davanagere	929	977	1053	1081	2.72	2.82	2.65	2.49
14	Dharwad	422	436	472	515	1.23	1.26	1.19	1.19
15	Gadag	336	291	329	344	0.98	0.84	0.83	0.79
16	Hassan	1772	1800	1975	2138	5.18	5.20	4.97	4.92
17	Haveri	660	753	835	796	1.93	2.17	2.10	1.83
18	Hubballi Dharwad City	342	428	518	544	1.00	1.24	1.30	1.25
19	K.G.F	130	108	154	203	0.38	0.31	0.39	0.47
20	Kalaburagi	839	762	852	919	2.45	2.20	2.14	2.12
21	Kalaburagi City	455	454	451	494	1.33	1.31	1.13	1.14
22	Karnataka Railways	4	1	5	4	0.01	0.00	0.01	0.01
23	Kodagu	387	380	448	544	1.13	1.10	1.13	1.25
24	Kolar	551	549	741	766	1.61	1.58	1.86	1.76
25	Koppal	527	600	653	648	1.54	1.73	1.64	1.49
26	Mandya	1739	1704	1978	2160	5.09	4.92	4.97	4.97
27	Mangaluru City	692	797	927	1008	2.02	2.30	2.33	2.32
28	Mysuru City	633	651	776	953	1.85	1.88	1.95	2.19
29	Mysuru Dist	1365	1311	1599	1736	3.99	3.78	4.02	4.00
30	Raichur	635	705	658	630	1.86	2.03	1.65	1.45
31	Ramanagara	1251	1077	1410	1627	3.66	3.15	4.07	3.75
32	Shivamogga	1270	1275	1395	1483	3.72	3.68	3.51	3.41
33	Tumakuru	2127	2020	2257	2601	6.22	5.83	5.68	5.99
34	Udupi	990	1010	1232	1272	2.90	2.92	3.10	2.93
35	Uttara Kannada	891	950	1053	1029	2.61	2.74	2.65	2.37
36	Vijayanagara	0	0	616	605	0.00	0.00	1.52	1.39
37	Vijayapur	851	896	918	1025	2.49	2.59	2.31	2.36
38	Yadgir	405	414	420	442	1.18	1.19	1.06	1.02
TOTAL		34178	34647	39762	43440	100.00	100.00	100.00	100.00

Annexure-3

Total Number of Persons Killed in Road Accidents in Karnataka : 2020 to 2023

SI No	UNIT NAME	Dist-wise Total Number of persons killed in Road Accidents during				Share of Districts in Total Number of Persons Killed			
		2020	2021	2022	2023	2020	2021	2022	2023
1	Bagalkot	389	343	379	402	3.99	3.42	3.24	3.26
2	Ballari	361	437	226	252	3.70	4.35	1.93	2.05
3	Belagavi City	114	109	167	137	1.17	1.09	1.43	1.11
4	Belagavi Dist	639	684	746	800	6.55	6.81	6.37	6.49
5	Bengaluru City	646	654	772	915	6.62	6.52	6.60	7.43
6	Bengaluru Dist	567	519	613	694	5.81	5.17	5.24	5.63
7	Bidar	233	270	332	335	2.39	2.69	2.84	2.72
8	Chamarajanagar	156	164	197	179	1.60	1.63	1.68	1.45
9	Chickballapura	234	273	281	346	2.40	2.72	2.40	2.81
10	Chikkamagaluru	185	186	234	281	1.90	1.85	2.00	2.28
11	Chitradurga	383	398	435	472	3.92	3.96	3.72	3.83
12	Dakshina Kannada	109	146	156	134	1.12	1.45	1.33	1.09
13	Davanagere	227	258	330	304	2.33	2.57	2.82	2.47
14	Dharwad	178	203	250	255	1.82	2.02	2.14	2.07
15	Gadag	164	150	172	170	1.68	1.49	1.47	1.38
16	Hassan	372	432	477	502	3.81	4.30	4.08	4.07
17	Haveri	216	230	284	281	2.21	2.29	2.43	2.28
18	Hubballi Dharwad City	91	114	111	118	0.93	1.14	0.95	0.96
19	K.G.F	31	41	49	71	0.32	0.41	0.42	0.58
20	Kalaburagi	284	283	327	360	2.91	2.82	2.79	2.92
20	Kalaburagi City	121	127	128	129	1.24	1.27	1.09	1.05
21	Karnataka Railways	3	0	1	1	0.03	0.00	0.01	0.01
22	Kodagu	66	66	68	88	0.68	0.66	0.58	0.71
23	Kolar	198	170	257	255	2.03	1.69	2.20	2.07
24	Koppal	224	232	262	277	2.30	2.31	2.24	2.25
25	Mandya	385	406	474	515	3.94	4.04	4.05	4.18
26	Mangaluru City	116	130	159	166	1.19	1.30	1.36	1.35
27	Mysuru City	122	121	171	168	1.25	1.21	1.46	1.36
28	Mysuru Dist	382	361	482	472	3.91	3.60	4.12	3.83
29	Raichur	294	335	330	279	3.01	3.34	2.82	2.26
30	Ramanagara	304	274	376	421	3.11	2.73	3.21	3.42
31	Shivamogga	291	310	362	368	2.98	3.09	3.09	2.99
32	Tumakuru	681	635	772	783	6.98	6.33	6.60	6.36
33	Udupi	193	196	245	253	1.98	1.95	2.09	2.05
34	Uttara Kannada	217	205	252	248	2.22	2.04	2.15	2.01
36	Vijayanagara	0	0	237	274	0.00	0.00	2.03	2.22
37	Vijayapur	431	418	407	446	4.42	4.16	3.48	3.62
38	Yadgir	153	158	181	170	1.57	1.57	1.55	1.38
TOTAL		9760	10038	11702	12321	100.00	100.00	100.00	100.00

Annexure-4

Total Number of Persons Injured in Road Accidents in Karnataka : 2020 to 2023

SI No	UNIT NAME	Dist-wise Total Number of persons Injured in Road Accidents during				Share of Districts in Total Number of Persons Injured			
		2020	2021	2022	2023	2020	2021	2022	2023
1	Bagalkot	960	1069	1280	1183	2.43	2.62	2.66	2.25
2	Ballari	1197	1401	628	730	3.03	3.44	1.30	1.39
3	Belagavi City	499	514	697	613	1.26	1.26	1.45	1.17
4	Belagavi Dist	2311	2322	2776	3026	5.85	5.70	5.76	5.76
5	Bengaluru City	2751	2820	3189	4162	6.97	6.92	6.62	7.92
6	Bengaluru Dist	1712	1693	2236	2546	4.34	4.15	4.64	4.85
7	Bidar	1414	1482	1607	1404	3.58	3.64	3.34	2.67
8	Chamarajanagar	700	603	849	938	1.77	1.48	1.76	1.79
9	Chickballapura	632	684	919	1082	1.60	1.68	1.91	2.06
10	Chikkamagaluru	868	957	1180	1325	2.20	2.35	2.45	2.52
11	Chitradurga	2160	2072	2377	2634	5.47	5.08	4.94	5.01
12	Dakshina Kannada	995	1035	1410	1306	2.52	2.54	2.93	2.49
13	Davanagere	1040	1309	1355	1526	2.63	3.21	2.81	2.90
14	Dharwad	610	611	701	783	1.54	1.50	1.46	1.49
15	Gadag	526	439	557	434	1.33	1.08	1.16	0.83
16	Hassan	1837	1873	2032	2272	4.65	4.60	4.22	4.32
17	Haveri	1048	1236	1385	1390	2.65	3.03	2.88	2.65
18	Hubballi Dharwad City	323	369	499	539	0.82	0.91	1.04	1.03
19	K.G.F	145	112	147	178	0.37	0.27	0.31	0.34
20	Kalaburagi	1062	961	1079	1153	2.69	2.36	2.24	2.19
21	Kalaburagi City	476	498	563	606	1.21	1.22	1.17	1.15
22	Karnataka Railways	1	1	6	4	0.00	0.00	0.01	0.01
23	Kodagu	480	487	616	750	1.22	1.19	1.28	1.43
24	Kolar	486	562	743	778	1.23	1.38	1.54	1.48
25	Koppal	660	717	985	978	1.67	1.76	2.05	1.86
26	Mandya	1862	1774	2163	2620	4.71	4.35	4.49	4.99
27	Mangaluru City	786	854	1047	1156	1.99	2.10	2.17	2.20
28	Mysuru City	623	672	775	992	1.58	1.65	1.61	1.89
29	Mysuru Dist	1590	1489	1745	1982	4.03	3.65	3.62	3.77
30	Raichur	919	976	863	855	2.33	2.39	1.79	1.63
31	Ramanagara	1191	1042	1406	1677	3.02	2.56	2.92	3.19
32	Shivamogga	1670	1621	1898	2021	4.23	3.98	3.94	3.85
33	Tumakuru	2252	2096	2515	2891	5.70	5.14	5.22	5.50
34	Udupi	1104	1160	1475	1447	2.80	2.85	3.06	2.75
35	Uttara Kannada	1299	1556	1747	1739	3.29	3.82	3.63	3.31
36	Vijayanagara			902	790	0.00	0.00	1.87	1.50
37	Vijayapur	603	987	1082	1287	1.53	2.42	2.25	2.45
38	Yadgir	700	700	720	750	1.77	1.72	1.50	1.43
TOTAL		39492	40754	48154	52547	100.00	100.00	100.00	100.00

Annexure-5

Total Number of Fatal Road Accidents in Karnataka : 2020 to 2023

Sl. No.	Unit Name	2020	2021	2022	2023
1	Bagalkot	361	321	379	384
2	Ballari	345	411	226	249
3	Belagavi City	108	105	167	133
4	Belagavi Dist	575	649	746	753
5	Bengaluru City	621	621	772	887
6	Bengaluru Dist	534	496	613	650
7	Bidar	223	260	332	330
8	Chamarajanagar	147	152	197	178
9	Chickballapura	218	254	281	312
10	Chikkamagaluru	175	181	234	257
11	Chitradurga	344	373	435	441
12	Dakshina Kannada	101	134	156	127
13	Davanagere	210	241	330	289
14	Dharwad	150	183	250	234
15	Gadag	150	135	172	150
16	Hassan	359	408	477	489
17	Haveri	200	218	284	258
18	Hubballi Dharwad City	87	106	111	115
19	K.G.F	30	39	49	67
20	Kalaburagi	260	265	327	320
20	Kalaburagi City	105	114	128	118
21	Karnataka Railways	2	0	1	1
22	Kodagu	62	59	68	81
23	Kolar	186	165	257	246
24	Koppal	212	226	262	248
25	Mandya	369	379	474	493
26	Mangaluru City	114	125	159	160
27	Mysuru City	115	117	171	162
28	Mysuru Dist	359	351	482	439
29	Raichur	272	306	330	264
30	Ramanagara	290	263	376	383
31	Shivamogga	270	294	362	343
32	Tumakuru	617	600	772	732
33	Udupi	176	189	245	244
34	Uttara Kannada	200	190	252	233
36	Vijayanagara	0	0	237	249
37	Vijayapur	403	386	407	426
38	Yadgir	134	142	181	158
TOTAL		9084	9458	11702	11603

Annexure - 6

Severity of Road Accidents in Karnataka : 2019 - 2022

SL NO	UNIT NAME	Persons Killed per 100 Accidents			
		2020	2021	2022	2023
1	Bagalkot	49.8	42.77	42.11	46.64
2	Ballari	35.92	38.00	42.80	43.83
3	Belagavi City	27.14	25.71	29.56	24.64
4	Belagavi Dist	39.93	40.31	38.55	38.35
5	Bengaluru City	19.98	20.35	20.20	18.40
6	Bengaluru Dist	30.64	29.78	28.79	28.31
7	Bidar	21.79	24.86	29.23	29.23
8	Chamarajanagar	29.48	33.13	32.62	26.52
9	Chickballapura	40.00	43.06	36.59	36.81
10	Chikkamagaluru	24.18	22.74	23.76	27.82
11	Chitradurga	25.8	26.80	25.26	26.97
12	Dakshina Kannada	16.66	19.44	16.54	14.94
13	Davanagere	24.43	26.41	31.34	28.12
14	Dharwad	42.18	46.56	52.97	49.51
15	Gadag	48.8	51.55	52.28	49.42
16	Hassan	20.99	24.00	24.15	23.48
17	Haveri	32.72	30.54	34.01	35.30
18	Hubballi Dharwad City	26.6	26.64	21.43	21.69
19	K.G.F	23.84	37.96	31.82	34.98
20	Kalaburagi	33.84	37.14	38.38	39.17
21	Kalaburagi City	26.59	27.97	28.38	26.11
22	Karnataka Railways	75.00	0.00	20.00	25.00
23	Kodagu	17.05	17.37	15.18	16.18
24	Kolar	35.93	30.97	34.68	33.29
25	Koppal	42.5	38.67	40.12	42.75
26	Mandya	22.13	23.83	23.96	23.84
27	Mangaluru City	16.76	16.31	17.15	0.16
28	Mysuru City	19.27	18.59	22.04	17.63
29	Mysuru Dist	27.98	27.54	30.14	27.19
30	Raichur	46.29	47.52	50.15	44.29
31	Ramanagara	24.3	25.44	26.67	25.88
32	Shivamogga	22.91	24.31	25.95	24.81
33	Tumakuru	32.01	31.44	34.20	30.10
34	Udupi	19.49	19.41	19.89	19.89
35	Uttara Kannada	24.35	21.58	23.93	24.10
36	Vijayanagara	0.00	0.00	38.47	45.29
37	Vijayapur	50.64	46.65	44.34	43.51
38	Yadgir	37.77	38.16	43.10	38.46
TOTAL		28.55	28.97	29.43	28.36

Annexure-7

Type of Road Accidents In Districts/Units during 2023

SL NO	UNIT NAME	Fatal Accidents	Grievous Injury Accidents	Minor Injury Accidents	Non Injury Accidents	Total Accidents
1	Bagalkot	384	407	36	35	862
2	Ballari	249	210	93	23	575
3	Belagavi City	133	347	29	47	556
4	Belagavi Dist	753	1217	56	60	2086
5	Bengaluru City	887	2587	799	701	4974
6	Bengaluru Dist	650	975	590	236	2451
7	Bidar	330	613	92	62	1097
8	Chamarajanagar	178	155	326	16	675
9	Chickballapura	312	362	189	77	940
10	Chikkamagaluru	257	409	265	79	1010
11	Chitradurga	441	521	665	123	1750
12	Dakshina Kannada	127	463	269	38	897
13	Davanagere	289	402	332	58	1081
14	Dharwad	234	222	25	34	515
15	Gadag	150	157	12	25	344
16	Hassan	489	1133	364	152	2138
17	Haveri	258	403	95	40	796
18	Hubballi Dharwad City	115	272	36	121	544
19	K.G.F	67	83	45	8	203
20	Kalaburagi	320	560	20	19	919
20	Kalaburagi City	118	278	52	46	494
21	Karnataka Railways	1	1	2	0	4
22	Kodagu	81	262	147	54	544
23	Kolar	246	268	173	79	766
24	Koppal	248	321	25	54	648
25	Mandya	493	1150	427	90	2160
26	Mangaluru City	160	573	211	64	1008
27	Mysuru City	162	632	77	82	953
28	Mysuru Dist	439	902	339	56	1736
29	Raichur	264	292	32	42	630
30	Ramanagara	383	146	993	105	1627
31	Shivamogga	343	708	348	84	1483
32	Tumakuru	732	1150	456	263	2601
33	Udupi	244	818	128	82	1272
34	Uttara Kannada	233	334	355	107	1029
35	Vijayanagar	249	92	211	53	605
36	Vijayapur	426	515	35	49	1025
37	Yadgir	158	255	21	8	442
TOTAL		11603	20195	8370	3272	43440

Annexure-8

Total number of Greivous and Minor Injured Persons in Road Accidents on all roads during the calender Year 2023

SL NO	UNIT NAME	Greivously Injured Persons	Minor Injured persons	Total Injured Persons
1	Bagalkot	691	492	1183
2	Ballari	360	370	730
3	Belagavi City	435	178	613
4	Belagavi Dist	1779	1247	3026
5	Bengaluru City	2911	1251	4162
6	Bengaluru Dist	1008	1538	2546
7	Bidar	821	583	1404
8	Chamarajanagar	165	773	938
9	Chickballapura	508	574	1082
10	Chikkamagaluru	631	694	1325
11	Chitradurga	521	2113	2634
12	Dakshina Kannada	601	705	1306
13	Davanagere	703	823	1526
14	Dharwad	360	423	783
15	Gadag	250	184	434
16	Hassan	1586	686	2272
17	35	605	785	1390
18	Hubballi Dharwad City	359	180	539
19	K.G.F	97	81	178
20	Kalaburagi	824	329	1153
20	Kalaburagi City	366	240	606
21	Karnataka Railways	1	3	4
22	Kodagu	345	405	750
23	Kolar	329	449	778
24	Koppal	540	438	978
25	Mandya	1367	1253	2620
26	Mangaluru City	647	509	1156
27	Mysuru City	717	275	992
28	Mysuru Dist	1474	508	1982
29	Raichur	475	380	855
30	Ramanagara	180	1497	1677
31	Shivamogga	901	1120	2021
32	Tumakuru	1351	1540	2891
33	Udupi	925	522	1447
34	Uttara Kannada	423	1316	1739
35	Vijayanagar	272	518	790
36	Vijayapur	728	559	1287
37	Yadgir	362	388	750
TOTAL		26618	25929	52547

Annexure-9

Total Number of Road Accidents on National Highways - 2020 -2023

Sl.No.	UNIT NAME	Dist-wise Road Accidents on National Highways during			
		2020	2021	2022	2023
1	Bagalkot	163	176	181	138
2	Ballari	353	396	181	256
3	Belagavi City	130	114	152	136
4	Belagavi Dist	194	198	205	209
5	Bengaluru City	544	518	559	655
6	Bengaluru Dist	968	892	958	1109
7	Bidar	251	270	322	363
8	Chamarajanagar	235	229	304	331
9	Chickballapura	215	233	339	327
10	Chikkamagaluru	233	266	343	356
11	Chitradurga	633	647	786	767
12	Dakshina Kannada	236	325	391	370
13	Davanagere	199	129	206	214
14	Dharwad	217	244	256	268
15	Gadag	84	86	97	93
16	Hassan	531	578	630	737
17	Haveri	139	202	236	210
18	Hubballi Dharwad City	93	120	135	120
19	K.G.F	3	2	16	8
20	Kalaburagi	215	197	243	243
21	Kalaburagi City	213	198	205	235
22	Karnataka Railways	0	0	0	0
23	Kodagu	100	84	113	100
24	Kolar	196	207	279	322
25	Koppal	154	182	191	214
26	Mandya	643	542	710	719
27	Mangaluru City	287	354	397	444
28	Mysuru City	196	179	278	273
29	Mysuru Dist	474	406	612	463
30	Raichur	186	223	189	137
31	Ramanagara	573	548	712	603
32	Shivamogga	497	488	503	500
33	Tumakuru	820	773	904	1047
34	Udupi	430	483	559	581
35	Uttara Kannada	406	482	518	525
36	Vijayanagar	0	0	213	172
37	Vijayapur	274	364	316	355
38	Yadgir	145	127	145	149
TOTAL		11230	11462	13384	13749

Annexure-10

Total Number of Persons Killed in Road Accidents on National Highways - 2020 -2023

Sl.No.	UNIT NAME	Dist-wise number of persons Killed in Road Accidents on National Highways during			
		2020	2021	2022	2023
1	Bagalkot	79	48	74	60
2	Ballari	105	147	71	96
3	Belagavi City	44	44	51	55
4	Belagavi Dist	73	88	97	80
5	Bengaluru City	134	117	141	163
6	Bengaluru Dist	313	257	281	324
7	Bidar	60	79	104	128
8	Chamarajanagar	72	83	106	93
9	Chickballapura	92	98	127	130
10	Chikkamagaluru	71	53	83	110
11	Chitradurga	196	197	213	223
12	Dakshina Kannada	38	78	62	61
13	Davanagere	46	72	94	70
14	Dharwad	93	121	138	134
15	Gadag	42	36	44	39
16	Hassan	107	138	156	183
17	Haveri	42	56	88	85
18	Hubballi Dharwad City	18	34	43	38
19	K.G.F	1	1	4	3
20	Kalaburagi	81	77	110	112
21	Kalaburagi City	68	73	72	81
22	Karnataka Railways	0	0	0	0
23	Kodagu	12	15	16	25
24	Kolar	74	68	99	94
25	Koppal	72	69	82	98
26	Mandya	152	168	202	198
27	Mangaluru City	58	71	91	85
28	Mysuru City	40	47	82	64
29	Mysuru Dist	133	144	188	171
30	Raichur	86	103	80	51
31	Ramanagara	155	133	199	136
32	Shivamogga	117	120	108	115
33	Tumakuru	272	240	322	307
34	Udupi	106	111	137	146
35	Uttara Kannada	109	89	117	125
36	Vijayanagar	0	0	68	83
37	Vijayapur	129	164	145	153
38	Yadgir	40	48	69	58
TOTAL		3330	3487	4164	4177

Annexure-11

Total Number of Persons Injured in Road Accidents on National Highways - 2020 -2023

SL NO	UNIT NAME	Dist-wise number of Persons Injured in Road Accidents on National Highways during			
		2020	2021	2022	2023
1	Bagalkot	284	232	302	189
2	Ballari	400	473	217	280
3	Belagavi City	167	151	201	127
4	Belagavi Dist	302	276	226	265
5	Bengaluru City	486	527	484	555
6	Bengaluru Dist	830	804	1102	936
7	Bidar	299	365	438	455
8	Chamarajanagar	407	264	382	460
9	Chickballapura	265	284	449	382
10	Chikkamagaluru	293	313	430	455
11	Chitradurga	909	858	1068	1261
12	Dakshina Kannada	346	423	625	519
13	Davanagere	192	190	229	373
14	Dharwad	324	287	413	421
15	Gadag	141	142	147	140
16	Hassan	626	626	633	761
17	Haveri	162	356	428	374
18	Hubballi Dharwad City	89	111	169	139
19	K.G.F	5	2	15	9
20	Kalaburagi	245	271	326	319
21	Kalaburagi City	192	185	239	259
22	Karnataka Railways	0	0	0	0
23	Kodagu	156	113	158	127
24	Kolar	151	181	189	340
25	Koppal	183	157	242	280
26	Mandya	649	570	777	841
27	Mangaluru City	325	373	456	531
28	Mysuru City	195	160	265	253
29	Mysuru Dist	627	280	778	700
30	Raichur	286	319	253	197
31	Ramanagara	554	542	687	656
32	Shivamogga	625	603	674	754
33	Tumakuru	837	717	891	1105
34	Udupi	487	550	718	586
35	Uttara Kannada	639	828	832	907
36	Vijayanagar	0	0	297	214
37	Vijayapur	162	461	360	387
38	Yadgir	291	235	237	263
TOTAL		13131	13229	16337	16820

Annexure-12

Total Number of Fatal Road Accidents on National Highways - 2020 -2023

Sl.No.	UNIT NAME	Dist-wise number of Fatal Road Accidents on National Highways during			
		2020	2021	2022	2023
1	Bagalkot	102	46	68	55
2	Ballari	40	132	67	96
3	Belagavi City	66	40	49	52
4	Belagavi Dist	126	81	87	77
5	Bengaluru City	292	110	137	154
6	Bengaluru Dist	53	243	257	305
7	Bidar	66	74	94	124
8	Chamarajanagar	84	73	95	93
9	Chickballapura	62	87	108	103
10	Chikkamagaluru	174	53	74	94
11	Chitradurga	36	182	191	209
12	Dakshina Kannada	43	70	61	58
13	Davanagere	75	66	79	62
14	Dharwad	38	103	112	117
15	Gadag	101	33	41	33
16	Hassan	37	127	136	177
17	Haveri	16	52	78	73
18	Hubballi Dharwad City	1	30	30	36
19	K.G.F	68	1	4	3
20	Kalaburagi	62	70	87	88
21	Kalaburagi City	0	63	59	73
22	Karnataka Railways	12	0	0	0
23	Kodagu	69	13	15	20
24	Kolar	68	68	88	92
25	Koppal	149	66	77	80
26	Mandya	56	153	190	197
27	Mangaluru City	37	68	86	81
28	Mysuru City	124	46	81	62
29	Mysuru Dist	81	138	171	150
30	Raichur	144	94	77	45
31	Ramanagara	107	127	185	132
32	Shivamogga	231	117	104	107
33	Tumakuru	95	221	279	289
34	Udupi	99	106	129	140
35	Uttara Kannada	118	84	109	114
36	Vijayanagar	0	0	62	57
37	Vijayapur	36	149	130	149
38	Yadgir	3039	42	61	48
TOTAL		6007	3228	3758	3845

Annexure-13

Total Number of Greivous and Minor Injured persons in Road Accidents on National Highways 2023

Sl.No.	UNIT NAME	Greivously injured	Minor Injured	Total
1	Bagalkot	107	82	189
2	Ballari	171	109	280
3	Belagavi City	85	42	127
4	Belagavi Dist	126	139	265
5	Bengaluru City	372	183	555
6	Bengaluru Dist	442	494	936
7	Bidar	250	205	455
8	Chamarajanagar	65	395	460
9	Chickballapura	194	188	382
10	Chikkamagaluru	251	204	455
11	Chitradurga	280	981	1261
12	Dakshina Kannada	253	266	519
13	Davanagere	165	208	373
14	Dharwad	180	241	421
15	Gadag	71	69	140
16	Hassan	475	286	761
17	Haveri	138	236	374
18	Hubballi Dharwad City	64	75	139
19	K.G.F	6	3	9
20	Kalaburagi	199	120	319
21	Kalaburagi City	146	113	259
22	Karnataka Railways	0	0	0
23	Kodagu	72	55	127
24	Kolar	142	198	340
25	Koppal	186	94	280
26	Mandya	424	417	841
27	Mangaluru City	304	227	531
28	Mysuru City	182	71	253
29	Mysuru Dist	485	215	700
30	Raichur	131	66	197
31	Ramanagara	28	628	656
32	Shivamogga	319	435	754
33	Tumakuru	486	619	1105
34	Udupi	384	202	586
35	Uttara Kannada	166	741	907
36	Vijayanagar	74	140	214
37	Vijayapur	251	136	387
38	Yadgir	128	135	263
TOTAL		7802	9018	16820

Annexure-14

Total Number of Road Accidents on State Highways - 2020-2023

SL NO	UNIT NAME	Dist-wise Road Accidents on State Highways during			
		2020	2021	2022	2023
1	Bagalkot	313	326	374	419
2	Ballari	330	365	143	172
3	Belagavi City	86	97	120	89
4	Belagavi Dist	899	923	1105	1127
5	Bengaluru City	210	245	236	307
6	Bengaluru Dist	291	257	399	469
7	Bidar	269	256	259	235
8	Chamarajanagar	127	133	116	124
9	Chickballapura	149	189	198	255
10	Chikkamagaluru	240	249	261	267
11	Chitradurga	335	252	261	298
12	Dakshina Kannada	188	179	231	235
13	Davanagere	395	441	461	491
14	Dharwad	123	98	109	130
15	Gadag	133	93	132	135
16	Hassan	655	565	637	623
17	Haveri	256	245	262	271
18	Hubballi Dharwad City	137	187	215	193
19	K.G.F	49	38	68	100
20	Kalaburagi	276	224	244	331
21	Kalaburagi City	72	63	56	66
22	Karnataka Railways	0	0	0	0
23	Kodagu	176	156	189	186
24	Kolar	91	91	152	151
25	Koppal	207	222	242	224
26	Mandya	365	325	412	505
27	Mangaluru City	60	53	66	69
28	Mysuru City	42	47	36	93
29	Mysuru Dist	363	427	345	676
30	Raichur	261	265	258	210
31	Ramanagara	393	133	180	363
32	Shivamogga	456	455	498	526
33	Tumakuru	646	494	499	538
34	Udupi	153	112	178	176
35	Uttara Kannada	289	279	289	246
36	Vijayanagar			221	214
37	Vijayapur	310	178	204	308
38	Yadgir	120	158	144	134
TOTAL		9465	8820	9800	10956

Annexure-15

Total Number of Persons Killed in Road Accidents on State Highways - 2020 -2023

SL NO	UNIT NAME	Dist-wise number of persons Killed in Road Accidents on State Highways during			
		2020	2021	2022	2023
1	Bagalkot	171	178	150	208
2	Ballari	135	145	68	77
3	Belagavi City	24	23	45	27
4	Belagavi Dist	380	366	410	446
5	Bengaluru City	38	57	47	69
6	Bengaluru Dist	108	87	129	151
7	Bidar	71	62	81	63
8	Chamarajanagar	36	34	33	32
9	Chickballapura	64	79	73	94
10	Chikkamagaluru	60	61	69	70
11	Chitradurga	69	70	83	81
12	Dakshina Kannada	34	27	42	37
13	Davanagere	109	81	130	140
14	Dharwad	45	43	61	62
15	Gadag	65	56	72	77
16	Hassan	160	152	170	163
17	Haveri	91	72	100	83
18	Hubballi Dharwad City	51	51	41	40
19	K.G.F	8	16	18	36
20	Kalaburagi	86	91	105	120
21	Kalaburagi City	25	25	18	18
22	Karnataka Railways	0	0	0	0
23	Kodagu	32	25	28	34
24	Kolar	31	23	46	45
25	Koppal	84	83	88	84
26	Mandya	89	89	108	129
27	Mangaluru City	8	4	14	10
28	Mysuru City	9	7	7	17
29	Mysuru Dist	112	97	129	200
30	Raichur	117	121	136	105
31	Ramanagara	48	36	47	45
32	Shivamogga	106	113	158	157
33	Tumakuru	169	158	198	189
34	Udupi	25	19	33	38
35	Uttara Kannada	63	79	83	66
36	Vijayanagar			99	86
37	Vijayapur	126	89	104	105
38	Yadgir	50	58	55	44
TOTAL		2899	2777	3278	3448

Annexure-16

Total Number of Persons Injured in Road Accidents on State Highways - 2020 -2023

SL NO	UNIT NAME	Dist-wise number of Persons Injured in Road Accidents on State Highways during			
		2020	2021	2022	2023
1	Bagalkot	345	459	508	586
2	Ballari	430	475	201	210
3	Belagavi City	111	110	159	103
4	Belagavi Dist	1314	1314	1696	1690
5	Bengaluru City	175	198	174	222
6	Bengaluru Dist	424	207	409	608
7	Bidar	365	355	384	302
8	Chamarajanagar	144	194	196	183
9	Chickballapura	164	181	230	304
10	Chikkamagaluru	277	300	389	323
11	Chitradurga	486	401	343	460
12	Dakshina Kannada	352	284	370	399
13	Davanagere	457	557	624	695
14	Dharwad	180	132	173	184
15	Gadag	184	162	230	166
16	Hassan	607	540	660	695
17	Haveri	434	417	369	437
18	Hubballi Dharwad City	120	161	181	165
19	K.G.F	55	43	62	84
20	Kalaburagi	358	286	302	424
21	Kalaburagi City	96	115	97	127
22	Karnataka Railways	0	0	0	0
23	Kodagu	196	221	269	312
24	Kolar	67	72	114	179
25	Koppal	269	325	350	348
26	Mandya	484	349	459	697
27	Mangaluru City	81	60	90	93
28	Mysuru City	52	59	44	86
29	Mysuru Dist	258	724	311	775
30	Raichur	365	393	349	270
31	Ramanagara	457	145	261	459
32	Shivamogga	647	613	701	728
33	Tumakuru	753	546	530	669
34	Udupi	174	137	193	276
35	Uttara Kannada	430	468	530	431
36	Vijayanagar			284	284
37	Vijayapur	270	210	354	421
38	Yadgir	210	294	243	290
TOTAL		11791	11507	12839	14685

ANNEXURE - 17

Total Number of Fatal Road Accidents on State Highways - 2020 -2023

SL NO	UNIT NAME	Dist-wise number of Fatal Road Accidents on State Highways during			
		2020	2021	2022	2023
1	Bagalkot	159	164	139	198
2	Ballari	129	139	64	77
3	Belagavi City	22	23	36	27
4	Belagavi Dist	341	356	392	414
5	Bengaluru City	36	56	46	67
6	Bengaluru Dist	103	82	125	139
7	Bidar	70	61	75	63
8	Chamarajanagar	34	33	32	31
9	Chickballapura	60	74	66	89
10	Chikkamagaluru	59	61	66	62
11	Chitradurga	62	66	77	73
12	Dakshina Kannada	31	25	38	33
13	Davanagere	100	80	124	136
14	Dharwad	39	41	47	61
15	Gadag	57	47	65	68
16	Hassan	155	143	160	160
17	Haveri	84	69	89	77
18	Hubballi Dharwad City	49	47	39	39
19	K.G.F	7	15	16	32
20	Kalaburagi	84	86	95	112
21	Kalaburagi City	18	23	17	17
22	Karnataka Railways	0	0	0	0
23	Kodagu	30	20	28	33
24	Kolar	29	21	43	42
25	Koppal	79	82	83	79
26	Mandya	84	81	105	127
27	Mangaluru City	8	4	12	10
28	Mysuru City	9	5	7	17
29	Mysuru Dist	104	94	116	194
30	Raichur	102	109	124	98
31	Ramanagara	46	33	46	42
32	Shivamogga	97	105	136	141
33	Tumakuru	156	151	182	173
34	Udupi	25	18	31	35
35	Uttara Kannada	61	69	80	62
36	Vijayanagar			89	93
37	Vijayapur	112	73	102	97
38	Yadgir	44	53	54	43
	TOTAL	2685	2609	3046	3261

Annexure-18
Total Number of Greivous and Minor Injured persons in Road Accidents on
State Highways - 2023

SL NO	UNIT NAME	Greivously injured	Minor Injured	Total
1	Bagalkot	324	262	586
2	Ballari	115	95	210
3	Belagavi City	74	29	103
4	Belagavi Dist	988	702	1690
5	Bengaluru City	142	80	222
6	Bengaluru Dist	187	421	608
7	Bidar	189	113	302
8	Chamarajanagar	45	138	183
9	Chickballapura	122	182	304
10	Chikkamagaluru	165	158	323
11	Chitradurga	67	393	460
12	Dakshina Kannada	154	245	399
13	Davanagere	293	402	695
14	Dharwad	99	85	184
15	Gadag	89	77	166
16	Hassan	493	202	695
17	Haveri	220	217	437
18	Hubballi Dharwad City	130	35	165
19	K.G.F	45	39	84
20	Kalaburagi	331	93	424
21	Kalaburagi City	76	51	127
22	Karnataka Railways	0	0	0
23	Kodagu	147	165	312
24	Kolar	81	98	179
25	Koppal	191	157	348
26	Mandya	358	339	697
27	Mangaluru City	40	53	93
28	Mysuru City	62	24	86
29	Mysuru Dist	632	143	775
30	Raichur	158	112	270
31	Ramanagara	30	429	459
32	Shivamogga	274	454	728
33	Tumakuru	256	413	669
34	Udupi	150	126	276
35	Uttara Kannada	148	283	431
36	Vijayanagar	87	197	284
37	Vijayapur	262	159	421
38	Yadgir	122	168	290
TOTAL		7346	7339	14685

Annexure-19

Total Number of Fatal Road Accidents, Total Accidents, Persons Killed and Injured on Other Roads during the years - 2021 -2023

SL NO	UNIT NAME	Fatal Accidents			Total Accidents			Killed			Injured		
		2021	2022	2023	2021	2022	2023	2021	2022	2023	2021	2022	2023
1	Bagalkot	111	149	131	300	345	305	117	155	134	378	470	408
2	Ballari	140	82	76	389	204	147	145	87	79	453	210	240
3	Belagavi City	42	70	54	213	293	331	42	71	55	253	337	383
4	Belagavi Dist	212	223	262	576	625	750	230	239	274	732	854	1071
5	Bengaluru City	455	569	666	2450	3027	4012	480	584	683	2095	2531	3385
6	Bengaluru Dist	171	191	206	594	772	873	175	203	219	682	725	1002
7	Bidar	125	135	143	560	555	499	129	147	144	762	785	647
8	Chamarajanagar	46	51	54	133	184	220	47	58	54	145	271	295
9	Chickballapura	93	78	120	212	231	358	96	81	122	219	240	396
10	Chikkamagaluru	67	82	101	303	381	387	72	82	101	344	361	547
11	Chitradurga	125	134	159	586	675	685	131	139	168	813	966	913
12	Dakshina Kannada	39	49	36	247	321	292	41	52	36	328	415	388
13	Davanagere	95	102	91	407	386	376	105	106	94	562	502	458
14	Dharwad	39	51	56	94	107	117	39	51	59	192	115	178
15	Gadag	55	48	49	112	100	116	58	56	54	135	180	128
16	Hassan	138	144	152	657	708	778	142	151	156	707	739	816
17	Haveri	97	91	108	306	337	315	102	96	113	463	588	579
18	Hubballi Dharwad City	29	26	40	121	168	231	29	27	40	97	149	235
19	K.G.F	23	26	32	68	70	95	24	27	32	67	70	85
20	Kalaburagi	109	103	120	341	365	345	115	112	128	404	451	410
21	Kalaburagi City	28	34	28	193	190	193	29	38	30	198	227	220
22	Karnataka Railways	0	1	1	1	5	4	0	1	1	1	6	4
23	Kodagu	26	24	28	140	146	258	26	24	29	153	189	311
24	Kolar	76	106	112	251	310	293	79	112	116	309	440	259
25	Koppal	78	88	89	196	220	210	80	92	95	235	393	350
26	Mandya	145	158	102	837	856	717	149	164	111	855	927	780
27	Mangaluru City	53	54	69	390	464	495	55	54	71	421	501	532
28	Mysuru City	66	81	79	425	462	575	67	82	82	453	466	641
29	Mysuru Dist	119	156	95	478	642	597	120	165	101	485	656	507
30	Raichur	103	102	121	217	211	283	111	114	123	264	261	388
31	Ramanagara	103	114	122	396	518	371	105	130	134	355	458	336
32	Shivamogga	72	91	95	332	394	457	77	96	96	405	523	539
33	Tumakuru	228	239	270	753	854	1016	237	252	287	833	1094	1117
34	Udupi	65	74	69	415	495	515	66	75	69	473	564	585
35	Uttara Kannada	37	51	57	189	246	258	37	52	57	260	385	401
36	Vijayanagar	0	69	99	0	182	219	0	70	105	0	321	292
37	Vijayapur	164	155	180	354	398	362	165	158	188	316	368	479
38	Yadgir	47	49	67	129	131	159	52	57	68	171	240	197
TOTAL		3621	4050	4339	14365	16578	18214	3774	4260	4508	16018	18978	20502

Annexure-20

Accidents classified according to Type of Collision during the calender year 2023

SL NO	UNIT NAME	Hit & Run					With Parked Vehicle				
		Total Accidents	Persons Killed	Persons Injured			Total Accidents	Persons Killed	Persons Injured		
				Greviously Injured	Minor Injury	Total Injured			Greviously Injured	Minor Injury	Total Injured
1	Bagalkot	72	44	28	0	28	23	6	32	25	57
2	Ballari	17	9	8	3	11	16	8	7	5	12
3	Belagavi City	38	18	22	3	25	12	4	7	7	14
4	Belagavi Dist	122	84	61	30	91	50	17	48	25	73
5	Bengaluru City	497	104	295	161	456	146	26	73	40	113
6	Bengaluru Dist	178	91	3	105	108	63	10	12	36	48
7	Bidar	108	35	71	96	167	23	6	32	25	57
8	Chamarajanagar	25	8	4	19	23	89	13	21	63	84
9	Chickballapura	104	40	51	99	150	38	32	25	9	34
10	Chikkamagaluru	37	8	8	22	30	15	1	9	8	17
11	Chitradurga	43	15	5	31	36	152	45	43	193	236
12	Dakshina Kannada	26	4	12	11	23	13	2	10	4	14
13	Davanagere	45	14	11	15	26	9	4	5	15	20
14	Dharwad	31	21	11	1	12	23	7	18	19	37
15	Gadag	25	20	7	5	12	4	4	0	0	0
16	Hassan	101	30	67	12	79	203	44	116	41	157
17	Haveri	42	23	17	2	19	28	16	38	48	86
18	Hubballi Dharwad City	44	17	23	1	24	8	1	1	11	12
19	K.G.F	16	3	4	10	14	0	0	0	0	0
20	Kalaburagi	33	27	10	7	17	8	5	6	2	8
21	Kalaburagi City	26	13	14	3	17	2	0	7	1	8
22	Karnataka Railways	0	0	0	0	0	0	0	0	0	0
23	Kodagu	9	2	2	4	6	18	1	13	24	37
24	Kolar	27	21	12	0	12	100	11	55	93	148
25	Koppal	83	52	46	0	46	0	0	0	0	0
26	Mandya	191	66	102	102	204	73	6	58	18	76
27	Mangaluru City	30	2	22	13	35	15	6	13	2	15
28	Mysuru City	28	11	18	5	23	0	0	0	0	0
29	Mysuru Dist	170	28	100	43	143	54	18	22	22	44
30	Raichur	30	31	27	0	27	2	1	1	11	12
31	Ramanagara	202	66	42	116	158	30	15	7	16	23
32	Shivamogga	52	21	11	30	41	6	0	2	2	4
33	Tumakuru	137	86	56	63	119	118	53	45	89	134
34	Udupi	21	6	9	8	17	35	5	26	35	61
35	Uttara Kannada	13	11	0	4	4	18	4	7	22	29
36	Vijayanagar	34	24	9	8	17	8	3	0	11	11
37	Vijayapur	55	48	8	0	8	47	42	9	3	12
38	Yadgir	25	14	12	2	14	0	0	0	0	0
TOTAL		2737	1117	1208	1034	2242	1449	416	768	925	1693

Accidents classified according to Type of Collision during the calender year 2023

SL NO	UNIT NAME	Hit from Back					Hit from Side				
		Total Accidents	Persons Killed	Persons Injured			Total Accidents	Persons Killed	Persons Injured		
				Greviously Injured	Minor Injury	Total Injured			Greviously Injured	Minor Injury	Total Injured
1	Bagalkot	198	98	162	122	284	134	59	126	58	184
2	Ballari	125	36	99	77	176	82	20	54	36	90
3	Belagavi City	214	50	158	66	224	133	24	107	37	144
4	Belagavi Dist	439	146	390	257	647	221	74	181	130	311
5	Bengaluru City	1850	278	1082	497	1579	1217	189	723	313	1036
6	Bengaluru Dist	1735	475	819	1251	2070	164	48	52	38	90
7	Bidar	180	48	162	122	284	130	59	126	58	184
8	Chamarajanagar	178	52	51	217	268	47	8	6	56	62
9	Chickballapura	254	79	122	164	286	170	51	108	122	230
10	Chikkamagaluru	202	65	117	130	247	164	30	116	107	223
11	Chitradurga	308	106	94	372	466	193	54	57	209	266
12	Dakshina Kannada	108	16	77	64	141	140	18	102	111	213
13	Davanagere	251	69	167	183	350	349	95	201	274	475
14	Dharwad	77	39	42	93	135	61	24	61	36	97
15	Gadag	51	21	41	24	65	26	13	24	22	46
16	Hassan	488	128	403	129	532	454	93	427	149	576
17	Haveri	294	121	174	314	488	287	74	254	326	580
18	Hubballi Dharwad City	116	25	122	41	163	107	22	88	57	145
19	K.G.F	50	23	17	11	28	28	8	16	16	32
20	Kalaburagi	146	39	158	69	227	42	2	47	16	63
21	Kalaburagi City	95	30	62	34	96	52	7	41	44	85
22	Karnataka Railways	0	0	0	0	0	0	0	0	0	0
23	Kodagu	61	7	38	74	112	43	4	26	43	69
24	Kolar	230	105	72	119	191	208	82	70	127	197
25	Koppal	187	82	129	116	245	70	18	86	67	153
26	Mandya	382	98	235	187	422	220	57	162	75	237
27	Mangaluru City	226	25	150	105	255	410	36	259	268	527
28	Mysuru City	202	32	157	72	229	266	33	191	108	299
29	Mysuru Dist	473	149	639	102	741	262	46	191	66	257
30	Raichur	243	129	177	178	355	96	22	88	57	145
31	Ramanagara	231	78	43	162	205	172	12	15	198	213
32	Shivamogga	305	68	175	166	341	269	48	191	197	388
33	Tumakuru	691	177	386	168	554	263	49	139	189	328
34	Udupi	266	30	219	104	323	365	74	257	137	394
35	Uttara Kannada	144	30	57	141	198	195	48	80	163	243
36	Vijayanagar	56	19	13	93		29	9	24	38	62
37	Vijayapur	264	139	135	61	196	105	35	93	89	182
38	Yadgir	163	80	122	125	247	100	45	71	98	169
	TOTAL	11483	3192	7266	6210	13476	7274	1590	4860	4135	8995

Accidents classified according to Type of Collision during the calender year 2023

SL NO	UNIT NAME	Run Off Road					Fixed Object				
		Total Accidents	Persons Killed	Persons Injured			Total Accidents	Persons Killed	Persons Injured		
				Greviously Injured	Minor Injury	Total Injured			Greviously Injured	Minor Injury	Total Injured
1	Bagalkot	18	4	12	0	12	58	34	44	12	56
2	Ballari	39	20	20	10	30	6	1	3	5	8
3	Belagavi City	23	1	27	8	35	21	6	11	16	27
4	Belagavi Dist	125	54	111	96	207	36	23	31	33	64
5	Bengaluru City	86	19	47	14	61	133	32	84	15	99
6	Bengaluru Dist	0	0	0	0	0	0	0	0	0	0
7	Bidar	0	0	0	0	0	65	10	44	12	56
8	Chamarajanagar	42	12	5	41	46	65	18	14	71	85
9	Chickballapura	78	38	47	25	72	28	8	16	10	26
10	Chikkamagaluru	58	21	35	51	86	37	11	16	34	50
11	Chitradurga	169	48	44	277	321	74	16	11	107	118
12	Dakshina Kannada	50	15	13	41	54	13	3	11	2	13
13	Davanagere	24	9	15	33	48	22	3	13	30	43
14	Dharwad	4	1	6	9	15	42	17	39	26	65
15	Gadag	10	11	8	7	15	9	4	7	2	9
16	Hassan	171	18	142	96	238	87	12	49	46	95
17	Haveri	24	12	44	47	91	4	4	0	0	0
18	Hubballi Dharwad City	9	0	7	1	8	33	8	24	10	34
19	K.G.F	0	0	0	0	0	5	0	3	4	7
20	Kalaburagi	73	25	47	32	79	8	4	6	5	11
21	kalaburagi City	0	0	0	0	0	35	13	22	6	28
22	Karnataka Railways	0	0	0	0	0	0	0	0	0	0
23	Kodagu	45	6	24	40	64	44	8	40	56	96
24	Kolar	24	2	13	33	46	84	16	45	51	96
25	Koppal	29	3	46	44	90	46	7	37	15	52
26	Mandya	178	55	91	103	194	78	35	32	15	47
27	Mangaluru City	7	1	1	4	5	14	3	7	9	16
28	Mysuru City	4	0	2	0	2	16	9	10	1	11
29	Mysuru Dist	39	12	20	18	38	58	21	23	54	77
30	Raichur	9	0	7	1	8	33	8	24	10	34
31	Ramanagara	49	8	4	71	75	93	15	16	112	128
32	Shivamogga	39	12	20	18	38	58	21	23	54	77
33	Tumakuru	264	73	169	249	418	100	26	57	86	143
34	Udupi	26	4	22	31	53	47	11	38	10	48
35	Uttara Kannada	3	0	1	10	11	94	29	25	138	163
36	Vijayanagar	54	27	18	53	71	28	14	2	36	38
37	Vijayapur	29	19	34	69	103	17	11	0	4	4
38	Yadgir	0	0	0	0	0	0	0	0	0	0
TOTAL		1802	530	1102	1532	2634	1591	461	827	1097	1924

Accidents classified according to Type of Collision during the calender year 2023

SL NO	UNIT NAME	Vehicle Overturn					Head On collision				
		Total Accidents	Persons Killed	Persons Injured			Total Accidents	Persons Killed	Persons Injured		
				Greviously	Minor	Total			Greviously	Minor Injury	Total Injured
1	Bagalkot	18	5	12	0	12	157	73	133	124	257
2	Ballari	11	6	25	87	112	121	83	45	48	93
3	Belagavi City	7	1	7	1	8	44	11	43	26	69
4	Belagavi Dist	86	34	72	64	136	342	121	340	183	523
5	Bengaluru City	56	14	30	18	48	714	101	471	157	628
6	Bengaluru Dist	0	0	0	0	0	148	36	50	62	112
7	Bidar	0	0	0	0	0	260	98	162	119	281
8	Chamarajanagar	52	19	12	86	98	112	33	34	184	218
9	Chickballapura	44	28	15	16	31	102	32	67	64	131
10	Chikkamagaluru	27	12	13	19	32	361	121	262	291	553
11	Chitradurga	82	23	19	141	160	528	129	173	572	745
12	Dakshina Kannada	41	4	33	36	69	351	51	260	298	558
13	Davanagere	24	9	18	23	41	160	47	142	114	256
14	Dharwad	5	4	3	4	7	108	54	109	102	211
15	Gadag	9	5	5	0	5	114	37	112	91	203
16	Hassan	275	66	156	128	284	249	88	143	31	174
17	Haveri	0	0	0	0	0	117	31	78	48	126
18	Hubballi Dharwad City	25	4	15	8	23	64	8	30	18	48
19	K.G.F	2	0	1	4	5	77	24	47	28	75
20	Kalaburagi	22	5	23	5	28	375	157	373	126	499
21	Kalaburagi City	0	0	0	0	0	201	43	163	129	292
22	Karnataka Railways	0	0	0	0	0	0	0	0	0	0
23	Kodagu	15	0	8	12	20	222	39	147	94	241
24	Kolar	26	3	22	4	26	19	12	6	1	7
25	Koppal	19	5	38	13	51	179	79	158	179	337
26	Mandya	63	21	51	44	95	386	88	225	233	458
27	Mangaluru City	47	8	31	23	54	138	47	80	67	147
28	Mysuru City	11	1	8	7	15	339	53	283	75	358
29	Mysuru Dist	15	5	4	36	40	487	119	378	81	459
30	Raichur	25	4	15	8	23	94	51	87	82	169
31	Ramanagara	82	16	3	101	104	452	155	14	473	487
32	Shivamogga	15	5	4	36	40	551	119	378	431	809
33	Tumakuru	0	0	0	0	0	658	159	386	561	947
34	Udupi	65	21	46	16	62	294	73	200	138	338
35	Uttara Kannada	61	5	26	207	233	0	0	0	0	0
36	Vijayanagar	40	22	30	18	48	242	112	150	165	315
37	Vijayapur	25	5	19	108	127	347	75	334	101	435
38	Yadgir	15	3	18	32	50	110	16	120	103	223
TOTAL		1310	363	782	1305	2087	9223	2575	6183	5599	11782

Accidents classified according to Type of Collision during the calender year 2023

SL NO	UNIT NAME	Others				
		Total Accidents	Persons Killed	Persons Injured		
				Greviously Injured	Minor Injury	Total Injured
1	Bagalkot	184	79	142	151	293
2	Ballari	158	69	99	99	198
3	Belagavi City	64	22	53	14	67
4	Belagavi Dist	665	247	545	429	974
5	Bengaluru City	275	152	106	36	142
6	Bengaluru Dist	163	34	72	46	118
7	Bidar	331	79	224	151	375
8	Chamarajanagar	65	16	18	36	54
9	Chickballapura	122	38	57	65	122
10	Chikkamagaluru	109	12	55	32	87
11	Chitradurga	201	36	75	211	286
12	Dakshina Kannada	155	21	83	138	221
13	Davanagere	197	54	131	136	267
14	Dharwad	164	88	71	133	204
15	Gadag	96	55	46	33	79
16	Hassan	110	23	83	54	137
17	Haveri	0	0	0	0	0
18	Hubballi Dharwad City	138	33	49	33	82
19	K.G.F	25	13	9	8	17
20	Kalaburagi	212	96	154	67	221
21	Kalaburagi City	83	23	57	23	80
22	Karnataka Railways	4	1	1	3	4
23	Kodagu	87	21	47	58	105
24	Kolar	48	3	34	21	55
25	Koppal	35	31	0	4	4
26	Mandya	589	89	411	476	887
27	Mangaluru City	121	38	84	18	102
28	Mysuru City	87	29	48	7	55
29	Mysuru Dist	178	74	97	86	183
30	Raichur	98	33	49	33	82
31	Ramanagara	316	56	36	248	284
32	Shivamogga	188	74	97	186	283
33	Tumakuru	370	160	113	135	248
34	Udupi	153	29	108	43	151
35	Uttara Kannada	501	121	227	631	858
36	Vijayanagar	114	44	26	96	122
37	Vijayapur	136	72	96	124	220
38	Yadgir	29	12	19	28	47
TOTAL		6571	2077	3622	4092	7714

Annexure-21

Accidents classified according to Type of Collision during the calender year 2023

SL NO	UNIT NAME	Vehicle to Vehicle					Vehicle to Pedestrian				
		Total Accidents	Persons Killed	Persons Injured			Total Accidents	Persons Killed	Persons Injured		
				Previously Injured	Minor Injury	Total Injured			Previously Injured	Minor Injury	Total Injured
1	Bagalkot	695	308	526	404	930	81	39	41	1	42
2	Ballari	420	166	291	342	633	86	42	38	6	44
3	Belagavi City	338	77	271	129	400	138	36	106	27	133
4	Belagavi Dist	1580	584	1359	1046	2405	327	130	267	94	361
5	Bengaluru City	3484	577	2015	948	2963	1259	292	778	243	1021
6	Bengaluru Dist	1700	360	703	1362	2065	533	197	249	131	380
7	Bidar	727	237	558	360	918	161	62	108	51	159
8	Chamarajanagar	439	90	101	620	721	184	56	49	96	145
9	Chickballapura	707	236	409	405	814	131	62	46	28	74
10	Chikkamagaluru	732	219	505	541	1046	214	56	92	124	216
11	Chitradurga	1560	416	480	1984	2464	20	10	9	1	10
12	Dakshina Kannada	604	78	424	511	935	160	33	98	101	199
13	Davanagere	803	213	578	705	1283	172	40	57	91	148
14	Dharwad	323	142	225	310	535	82	41	46	21	67
15	Gadag	268	140	199	157	356	64	24	39	12	51
16	Hassan	1647	350	1301	526	1827	369	96	174	99	273
17	Haveri	645	232	460	630	1090	107	26	85	96	181
18	Hubballi Dharwad City	319	63	228	146	374	148	45	96	11	107
19	K.G.F	142	49	72	61	133	44	22	17	11	28
20	Kalaburagi	636	260	576	273	849	177	45	153	9	162
21	Kalaburagi City	300	70	241	144	385	109	30	76	8	84
22	Karnataka Railways	0	0	0	0	0	0	0	0	0	0
23	Kodagu	367	43	222	279	501	122	15	76	48	124
24	Kolar	589	182	269	404	673	135	61	50	29	79
25	Koppal	475	184	388	388	776	129	52	77	0	77
26	Mandya	1852	428	1209	1124	2333	211	52	107	62	169
27	Mangaluru City	603	81	390	389	779	292	55	175	85	260
28	Mysuru City	687	94	513	224	737	169	43	116	15	131
29	Mysuru Dist	1163	283	1068	355	1423	384	104	190	91	281
30	Raichur	445	184	372	328	700	117	58	57	22	79
31	Ramanagara	947	284	119	953	1072	445	80	47	371	418
32	Shivamogga	958	204	637	794	1431	316	81	176	87	263
33	Tumakuru	1840	498	1071	1158	2229	543	181	161	265	426
34	Udupi	895	145	689	401	1090	271	94	143	47	190
35	Uttara Kannada	554	101	248	711	959	164	57	65	59	124
36	Vijayanagar	472	197	214	417	631	90	48	18	29	47
37	Vijayapur	778	341	553	499	1052	46	24	22	0	22
38	Yadgir	342	132	300	346	646	89	29	60	25	85
TOTAL		31036	8248	19784	20374	40158	8089	2418	4164	2496	6660

Accidents classified according to Type of Collision during the calender year 2023

SL NO	UNIT NAME	Vehicle to Non-motorised vehicle					Vehicle to Animal				
		Total Accidents	Persons Killed	Persons Injured			Total Accidents	Persons Killed	Persons Injured		
				Greviously Injured	Minor Injury	Total Injured			Greviously Injured	Minor Injury	Total Injured
1	Bagalkot	4	0	4	0	4	0	0	0	0	0
2	Ballari	16	9	5	6	11	0	0	0	0	0
3	Belagavi City	17	4	13	1	14	1	0	0	0	0
4	Belagavi Dist	14	6	8	4	12	0	0	0	0	0
5	Bengaluru City	73	13	48	11	59	1	1	0	6	6
6	Bengaluru Dist	11	4	0	7	7	0	0	0	0	0
7	Bidar	4	0	4	0	4	0	0	0	0	0
8	Chamarajanagar	19	4	5	12	17	0	0	0	0	0
9	Chickballapura	14	4	11	0	11	28	10	10	5	15
10	Chikkamagaluru	25	2	20	5	25	5	1	2	2	4
11	Chitradurga	0	0	0	0	0	18	5	4	7	11
12	Dakshina Kannada	4	1	4	0	4	4	0	0	4	4
13	Davanagere	20	13	8	19	27	13	6	7	2	9
14	Dharwad	3	1	2	2	4	4	1	4	1	5
15	Gadag	5	3	4	8	12	2	2	0	0	0
16	Hassan	15	3	8	4	12	6	6	0	0	0
17	Haveri	0	0	0	0	0	0	0	0	0	0
18	Hubballi Dharwad City	1	0	1	0	1	1	0	0	0	0
19	K.G.F	1	0	0	1	1	0	0	0	0	0
20	Kalaburagi	12	8	7	4	11	2	0	3	2	5
21	Kalaburagi City	1	0	1	0	1	0	0	0	0	0
22	Karnataka Railways	0	0	0	0	0	0	0	0	0	0
23	Kodagu	0	0	0	0	0	2	0	0	0	0
24	Kolar	10	2	0	4	4	0	0	0	0	0
25	Koppal	1	1	0	0	0	4	0	5	0	5
26	Mandya	18	4	8	6	14	2	0	2	13	15
27	Mangaluru City	3	1	1	1	2	8	1	3	1	4
28	Mysuru City	19	4	13	4	17	0	0	0	0	0
29	Mysuru Dist	13	4	9	0	9	0	0	0	0	0
30	Raichur	6	1	5	0	5	0	0	0	0	0
31	Ramanagara	0	0	0	0	0	0	0	0	0	0
32	Shivamogga	10	3	4	4	8	20	8	4	12	16
33	Tumakuru	15	3	10	8	18	0	0	0	0	0
34	Udupi	16	3	13	10	23	12	1	9	0	9
35	Uttara Kannada	13	3	6	7	13	12	6	6	7	13
36	Vijayanagar	3	2	1	0	1	0	0	0	0	0
37	Vijayapur	0	0	0	0	0	0	0	0	0	0
38	Yadgir	2	0	1	1	2	0	0	0	0	0
TOTAL		388	106	224	129	353	145	48	59	62	121

Annexure-22

Accidents classified according to Road Environment during the calender year 2023

SL NO	UNIT NAME	Residential Area					Institutional Area				
		Total Accidents	Persons Killed	Persons Injured			Total Accidents	Persons Killed	Persons Injured		
				Previously Injured	Minor Injury	Total Injured			Previously Injured	Minor Injury	Total Injured
1	Bagalkot	107	42	102	19	121	9	1	12	3	15
2	Ballari	64	30	30	16	46	10	6	3	1	4
3	Belagavi City	100	22	92	27	119	54	9	43	18	61
4	Belagavi Dist	292	91	246	200	446	48	13	44	18	62
5	Bengaluru City	1366	215	818	352	1170	369	69	204	126	330
6	Bengaluru Dist	0	0	0	0	0	0	0	0	0	0
7	Bidar	28	12	32	15	47	26	16	14	6	20
8	Chamarajanagar	98	20	27	121	148	9	3	2	6	8
9	Chickballapura	175	55	111	99	210	64	31	32	50	82
10	Chikkamagaluru	215	64	111	106	217	45	12	25	19	44
11	Chitradurga	121	8	19	126	145	89	21	14	78	92
12	Dakshina Kannada	119	21	69	111	180	49	7	32	40	72
13	Davanagere	198	49	137	151	288	5	0	5	0	5
14	Dharwad	9	2	5	3	8	0	0	0	0	0
15	Gadag	66	25	50	45	95	7	3	8	4	12
16	Hassan	317	62	191	210	401	189	24	138	79	217
17	Haveri	46	16	48	78	126	60	23	61	106	167
18	Hubballi Dharwad City	70	11	60	22	82	100	14	66	23	89
19	K.G.F	35	8	17	20	37	5	1	3	3	6
20	Kalaburagi	39	8	38	7	45	11	0	25	2	27
21	Kalaburagi City	67	15	49	48	97	20	3	15	11	26
22	Karnataka Railways	0	0	0	0	0	0	0	0	0	0
23	Kodagu	58	8	46	78	124	76	6	55	51	106
24	Kolar	44	4	15	26	41	28	11	15	11	26
25	Koppal	23	18	6	13	19	6	6	0	3	3
26	Mandya	342	71	251	165	416	168	41	126	109	235
27	Mangaluru City	501	72	361	256	617	92	15	56	56	112
28	Mysuru City	175	38	121	59	180	202	24	163	64	227
29	Mysuru Dist	528	118	351	130	481	53	11	26	34	60
30	Raichur	63	11	60	22	82	80	14	66	23	89
31	Ramanagara	31	3	16	26	42	51	5	19	29	48
32	Shivamogga	551	118	351	345	696	53	11	26	34	60
33	Tumakuru	44	12	18	24	42	20	5	10	12	22
34	Udupi	248	36	199	112	311	77	15	60	39	99
35	Uttara Kannada	9	3	6	3	9	22	2	10	20	30
36	Vijayanagar	15	5	5	2	7	36	15	5	11	16
37	Vijayapur	83	45	41	58	99	97	20	92	34	126
38	Yadgir	47	12	31	18	49	19	6	15	9	24
TOTAL		6294	1350	4130	3113	7243	2249	463	1490	1132	2622

Accidents classified according to Road Environment during the calender year 2023

SL NO	UNIT NAME	Market/Commercial Area					Open Area				
		Total Accidents	Persons Killed	Persons Injured			Total Accidents	Persons Killed	Persons Injured		
				Greivously Injured	Minor Injury	Total Injured			Greivously Injured	Minor Injury	Total Injured
1	Bagalkot	58	19	64	19	83	688	340	513	451	964
2	Ballari	48	16	25	10	35	453	200	302	343	645
3	Belagavi City	192	39	149	66	215	187	61	130	58	188
4	Belagavi Dist	183	57	161	111	272	1433	575	1243	820	2063
5	Bengaluru City	954	170	545	264	809	2285	461	1344	509	1853
6	Bengaluru Dist	0	0	0	0	0	2451	694	1008	1538	2546
7	Bidar	53	32	28	47	75	960	267	726	497	1223
8	Chamarajanagar	45	7	12	62	74	401	116	86	432	518
9	Chickballapura	191	56	108	113	221	424	154	223	267	490
10	Chikkamagaluru	143	34	97	62	159	580	166	383	483	866
11	Chitradurga	148	38	23	128	151	1392	405	465	1781	2246
12	Dakshina Kannada	75	12	51	52	103	531	78	363	419	782
13	Davanagere	74	13	68	56	124	791	240	489	608	1097
14	Dharwad	3	1	1	0	1	503	252	354	420	774
15	Gadag	28	11	15	4	19	243	131	177	131	308
16	Hassan	185	31	149	73	222	689	223	447	132	579
17	Haveri	135	52	75	289	364	555	190	421	312	733
18	Hubballi Dharwad City	177	39	129	41	170	197	54	104	94	198
19	K.G.F	51	12	26	18	44	111	50	50	40	90
20	Kalaburagi	30	11	25	2	27	831	337	729	313	1042
21	Kalaburagi City	122	25	77	61	138	285	86	225	120	345
22	Karnataka Railways	0	0	0	0	0	4	1	1	3	4
23	Kodagu	105	29	75	63	138	252	33	130	187	317
24	Kolar	12	1	1	4	5	682	239	298	408	706
25	Koppal	24	8	18	28	46	595	245	516	394	910
26	Mandya	324	57	256	199	455	1260	331	695	730	1425
27	Mangaluru City	317	50	185	150	335	68	19	33	35	68
28	Mysuru City	116	17	115	29	144	416	87	286	110	396
29	Mysuru Dist	118	18	156	58	214	996	309	930	255	1185
30	Raichur	153	39	129	41	170	334	215	220	294	514
31	Ramanagara	73	9	16	76	92	1370	378	114	1270	1384
32	Shivamogga	118	18	69	58	127	720	205	444	652	1096
33	Tumakuru	122	27	57	71	128	2347	730	1235	1369	2604
34	Udupi	202	55	142	105	247	663	133	457	228	685
35	Uttara Kannada	23	2	11	26	37	894	229	361	1161	1522
36	Vijayanagar	69	8	37	48	85	465	241	203	446	649
37	Vijayapur	94	40	51	116	167	751	341	544	351	895
38	Yadgir	49	21	31	13	44	327	131	285	348	633
TOTAL		4814	1074	3177	2563	5740	28134	8947	16534	18009	34543

Accidents classified according to Road Environment during the calender year 2023

SL NO	UNIT NAME	Others				
		Total Accidents	Persons Killed	Persons Injured		
				Greviously Injured	Minor Injury	Total Injured
1	Bagalkot	0	0	0	0	0
2	Ballari	0	0	0	0	0
3	Belagavi City	23	6	21	9	30
4	Belagavi Dist	130	64	85	98	183
5	Bengaluru City	0	0	0	0	0
6	Bengaluru Dist	0	0	0	0	0
7	Bidar	30	8	21	18	39
8	Chamarajanagar	122	33	38	152	190
9	Chickballapura	86	50	34	45	79
10	Chikkamagaluru	27	5	15	24	39
11	Chitradurga	0	0	0	0	0
12	Dakshina Kannada	123	16	86	83	169
13	Davanagere	13	2	4	8	12
14	Dharwad	0	0	0	0	0
15	Gadag	0	0	0	0	0
16	Hassan	758	162	661	192	853
17	Haveri	0	0	0	0	0
18	Hubballi Dharwad City	0	0	0	0	0
19	K.G.F	1	0	1	0	1
20	Kalaburagi	8	4	7	5	12
21	Kalaburagi City	0	0	0	0	0
22	Karnataka Railways	0	0	0	0	0
23	Kodagu	53	12	39	26	65
24	Kolar	0	0	0	0	0
25	Koppal	0	0	0	0	0
26	Mandya	66	15	39	50	89
27	Mangaluru City	30	10	12	12	24
28	Mysuru City	44	2	32	13	45
29	Mysuru Dist	41	16	11	31	42
30	Raichur	0	0	0	0	0
31	Ramanagara	102	26	15	96	111
32	Shivamogga	41	16	11	31	42
33	Tumakuru	68	9	31	64	95
34	Udupi	82	14	67	38	105
35	Uttara Kannada	81	12	35	106	141
36	Vijayanagar	20	5	22	11	33
37	Vijayapur	0	0	0	0	0
38	Yadgir	0	0	0	0	0
TOTAL		1949	487	1287	1112	2399

Annexure-23
Accidents classified according to Road Features during the calender year 2023

SL NO	UNIT NAME	Stright Road					Curved Road				
		Total Accidents	Persons Killed	Persons Injured			Total Accidents	Persons Killed	Persons Injured		
				Greviously Injured	Minor Injury	Total Injured			Greviously Injured	Minor Injury	Total Injured
1	Bagalkot	833	383	662	489	1151	15	7	12	2	14
2	Ballari	422	204	272	333	605	104	31	57	28	85
3	Belagavi City	420	95	329	127	456	102	31	85	43	128
4	Belagavi Dist	1814	689	1550	1068	2618	195	78	160	123	283
5	Bengaluru City	4349	793	2534	1100	3634	408	76	256	94	350
6	Bengaluru Dist	2272	608	946	1496	2442	178	84	62	42	104
7	Bidar	914	300	712	489	1201	141	20	73	71	144
8	Chamarajanagar	565	154	136	627	763	99	22	28	132	160
9	Chickballapura	699	259	385	368	753	117	45	62	96	158
10	Chikkamagaluru	671	215	420	421	841	289	58	169	238	407
11	Chitradurga	1622	445	493	2014	2507	92	18	19	73	92
12	Dakshina Kannada	547	79	353	385	738	257	37	162	256	418
13	Davanagere	926	253	606	625	1231	125	41	75	133	208
14	Dharwad	417	247	205	201	406	45	3	69	89	158
15	Gadag	294	143	213	174	387	45	26	31	10	41
16	Hassan	1134	289	971	341	1312	552	139	311	191	502
17	Haveri	736	250	516	671	1187	0	0	0	0	0
18	Hubballi Dharwad City	510	103	342	153	495	18	5	10	10	20
19	K.G.F	155	56	72	61	133	41	11	24	16	40
20	Kalaburagi	791	323	707	267	974	66	17	61	42	103
21	Kalaburagi City	472	113	348	234	582	16	11	17	6	23
22	Karnataka Railways	0	0	0	0	0	0	0	0	0	0
23	Kodagu	401	68	264	307	571	141	18	81	97	178
24	Kolar	684	232	282	426	708	60	20	31	13	44
25	Koppal	609	268	502	409	911	15	1	23	22	45
26	Mandya	1524	344	876	995	1871	357	101	272	135	407
27	Mangaluru City	786	126	521	364	885	143	21	82	93	175
28	Mysuru City	819	139	617	253	870	130	26	99	22	121
29	Mysuru Dist	1453	398	1297	359	1656	243	60	149	111	260
30	Raichur	630	279	475	380	855	0	0	0	0	0
31	Ramanagara	1244	357	92	1223	1315	176	39	23	136	159
32	Shivamogga	1202	293	724	817	1541	243	60	149	264	413
33	Tumakuru	2271	681	1228	1035	2263	201	61	72	321	393
34	Udupi	794	175	552	313	865	188	33	156	98	254
35	Uttara Kannada	805	203	325	1040	1365	196	38	89	251	340
36	Vijayanagar	490	242	260	382	642	62	17	7	54	61
37	Vijayapur	780	324	553	239	792	210	96	159	220	379
38	Yadgir	368	144	309	341	650	63	20	49	45	94
	TOTAL	35423	10274	21649	20527	42176	5333	1371	3184	3577	6761

Accidents classified according to Road Features during the calender year 2023

SL NO	UNIT NAME	Bridge					Culvert				
		Total Accidents	Persons Killed	Persons Injured			Total Accidents	Persons Killed	Persons Injured		
				Previously Injured	Minor Injury	Total Injured			Previously Injured	Minor Injury	Total Injured
1	Bagalkot	14	12	17	1	18	0	0	0	0	0
2	Ballari	33	8	21	6	27	0	0	0	0	0
3	Belagavi City	29	11	17	7	24	0	0	0	0	0
4	Belagavi Dist	44	24	23	34	57	0	0	0	0	0
5	Bengaluru City	179	38	91	50	141	11	3	10	1	11
6	Bengaluru Dist	0	0	0	0	0	0	0	0	0	0
7	Bidar	42	15	36	23	59	0	0	0	0	0
8	Chamarajanagar	8	2	1	12	13	0	0	0	0	0
9	Chickballapura	49	11	24	41	65	11	8	3	24	27
10	Chikkamagaluru	41	5	35	31	66	1	0	2	0	2
11	Chitradurga	32	9	6	23	29	0	0	0	0	0
12	Dakshina Kannada	25	7	28	14	42	0	0	0	0	0
13	Davanagere	28	9	22	64	86	2	1	0	1	1
14	Dharwad	29	3	44	65	109	15	1	23	41	64
15	Gadag	2	1	2	0	2	0	0	0	0	0
16	Hassan	281	53	199	93	292	115	12	72	25	97
17	Haveri	60	31	89	114	203	0	0	0	0	0
18	Hubballi Dharwad City	14	9	7	15	22	0	0	0	0	0
19	K.G.F	7	4	1	4	5	0	0	0	0	0
20	Kalaburagi	23	8	26	13	39	0	0	0	0	0
21	Kalaburagi City	5	4	1	0	1	0	0	0	0	0
22	Karnataka Railways	0	0	0	0	0	0	0	0	0	0
23	Kodagu	2	2	0	1	1	0	0	0	0	0
24	Kolar	15	3	13	6	19	0	0	0	0	0
25	Koppal	19	3	15	7	22	1	1	0	0	0
26	Mandya	30	7	34	16	50	2	1	0	3	3
27	Mangaluru City	21	4	12	19	31	0	0	0	0	0
28	Mysuru City	1	0	1	0	1	0	0	0	0	0
29	Mysuru Dist	37	13	26	38	64	0	0	0	0	0
30	Raichur	0	0	0	0	0	0	0	0	0	0
31	Ramanagara	68	7	18	56	74	22	2	12	8	20
32	Shivamogga	35	13	26	38	64	0	0	0	0	0
33	Tumakuru	86	30	31	109	140	0	0	0	0	0
34	Udupi	33	4	34	19	53	3	0	3	1	4
35	Uttara Kannada	27	6	9	25	34	0	0	0	0	0
36	Vijayanagar	29	12	3	32	35	0	0	0	0	0
37	Vijayapur	35	26	16	100	116	0	0	0	0	0
38	Yadgir	11	6	4	2	6	0	0	0	0	0
TOTAL		1394	400	932	1078	2010	183	29	125	104	229

Accidents classified according to Road Features during the calender year 2023

SL NO	UNIT NAME	Pot Holes					Steep Grade				
		Total Accidents	Persons Killed	Persons Injured			Total Accidents	Persons Killed	Persons Injured		
				Greviously Injured	Minor Injury	Total Injured			Greviously Injured	Minor Injury	Total Injured
1	Bagalkot	0	0	0	0	0	0	0	0	0	0
2	Ballari	4	1	4	0	4	3	2	2	0	2
3	Belagavi City	0	0	0	0	0	1	0	2	0	2
4	Belagavi Dist	2	0	2	0	2	0	0	0	0	0
5	Bengaluru City	3	0	0	4	4	19	2	18	2	20
6	Bengaluru Dist	1	2	0	0	0	0	0	0	0	0
7	Bidar	0	0	0	0	0	0	0	0	0	0
8	Chamarajanagar	0	0	0	0	0	0	0	0	0	0
9	Chickballapura	38	11	25	14	39	6	6	0	16	16
10	Chikkamagaluru	2	2	0	0	0	6	1	5	4	9
11	Chitradurga	0	0	0	0	0	0	0	0	0	0
12	Dakshina Kannada	9	3	7	11	18	5	1	2	8	10
13	Davanagere	0	0	0	0	0	0	0	0	0	0
14	Dharwad	0	0	0	0	0	9	1	19	27	46
15	Gadag	0	0	0	0	0	0	0	0	0	0
16	Hassan	0	0	0	0	0	56	9	33	36	69
17	Haveri	0	0	0	0	0	0	0	0	0	0
18	Hubballi Dharwad City	0	0	0	0	0	0	0	0	0	0
19	K.G.F	0	0	0	0	0	0	0	0	0	0
20	Kalaburagi	0	0	0	0	0	0	0	0	0	0
21	Kalaburagi City	0	0	0	0	0	1	1	0	0	0
22	Karnataka Railways	0	0	0	0	0	0	0	0	0	0
23	Kodagu	0	0	0	0	0	0	0	0	0	0
24	Kolar	0	0	0	0	0	0	0	0	0	0
25	Koppal	2	2	0	0	0	0	0	0	0	0
26	Mandya	141	36	100	56	156	43	13	31	10	41
27	Mangaluru City	1	1	0	0	0	7	0	7	8	15
28	Mysuru City	0	0	0	0	0	0	0	0	0	0
29	Mysuru Dist	0	0	0	0	0	3	1	2	0	2
30	Raichur	0	0	0	0	0	0	0	0	0	0
31	Ramanagara	0	0	0	0	0	73	12	18	54	72
32	Shivamogga	0	0	0	0	0	1	1	0	0	0
33	Tumakuru	20	7	11	43	54	2	0	0	9	9
34	Udupi	1	0	1	0	1	1	1	0	0	0
35	Uttara Kannada	0	0	0	0	0	0	0	0	0	0
36	Vijayanagar	13	3	2	24	26	0	0	0	0	0
37	Vijayapur	0	0	0	0	0	0	0	0	0	0
38	Yadgir	0	0	0	0	0	0	0	0	0	0
TOTAL		237	68	152	152	304	236	51	139	174	313

Accidents classified according to Road Features during the calender year 2023

SL NO	UNIT NAME	On Going Road Work/Under Construction					Others				
		Total Accidents	Persons Killed	Persons Injured			Total Accidents	Persons Killed	Persons Injured		
				Greviously Injured	Minor Injury	Total Injured			Greviously Injured	Minor Injury	Total Injured
1	Bagalkot	0	0	0	0	0	0	0	0	0	0
2	Ballari	9	6	4	3	7	0	0	0	0	0
3	Belagavi City	4	0	2	1	3	0	0	0	0	0
4	Belagavi Dist	31	9	44	22	66	0	0	0	0	0
5	Bengaluru City	5	3	2	0	2	0	0	0	0	0
6	Bengaluru Dist	0	0	0	0	0	0	0	0	0	0
7	Bidar	0	0	0	0	0	0	0	0	0	0
8	Chamarajanagar	3	1	0	2	2	0	0	0	0	0
9	Chickballapura	20	6	9	15	24	0	0	0	0	0
10	Chikkamagaluru	0	0	0	0	0	0	0	0	0	0
11	Chitradurga	4	0	3	3	6	0	0	0	0	0
12	Dakshina Kannada	28	0	31	24	55	26	7	18	7	25
13	Davanagere	0	0	0	0	0	0	0	0	0	0
14	Dharwad	0	0	0	0	0	0	0	0	0	0
15	Gadag	1	0	2	0	2	2	0	2	0	2
16	Hassan	0	0	0	0	0	0	0	0	0	0
17	Haveri	0	0	0	0	0	0	0	0	0	0
18	Hubballi Dharwad City	2	1	0	2	2	0	0	0	0	0
19	K.G.F	0	0	0	0	0	0	0	0	0	0
20	Kalaburagi	1	1	0	2	2	38	11	30	5	35
21	Kalaburagi City	0	0	0	0	0	0	0	0	0	0
22	Karnataka Railways	0	0	0	0	0	4	1	1	3	4
23	Kodagu	0	0	0	0	0	0	0	0	0	0
24	Kolar	7	0	3	4	7	0	0	0	0	0
25	Koppal	2	2	0	0	0	0	0	0	0	0
26	Mandya	63	13	54	38	92	0	0	0	0	0
27	Mangaluru City	1	1	0	0	0	49	13	25	25	50
28	Mysuru City	3	3	0	0	0	0	0	0	0	0
29	Mysuru Dist	0	0	0	0	0	0	0	0	0	0
30	Raichur	0	0	0	0	0	0	0	0	0	0
31	Ramanagara	44	4	17	20	37	0	0	0	0	0
32	Shivamogga	2	1	2	1	3	0	0	0	0	0
33	Tumakuru	21	4	9	23	32	0	0	0	0	0
34	Udupi	3	1	0	3	3	249	39	179	88	267
35	Uttara Kannada	1	1	0	0	0	0	0	0	0	0
36	Vijayanagar	11	0	0	26	26	0	0	0	0	0
37	Vijayapur	0	0	0	0	0	0	0	0	0	0
38	Yadgir	0	0	0	0	0	0	0	0	0	0
TOTAL		266	57	182	189	371	368	71	255	128	383

Annexure-24

Accidents classified according to Type of Junctions during the calender year 2023

SL NO	UNIT NAME	T - Junction					Y - Junction				
		Total Accidents	Persons Killed	Persons Injured			Total Accidents	Persons Killed	Persons Injured		
				Greviously	Minor Injury	Total Injured			Greviously	Minor Injury	Total Injured
1	Bagalkot	45	33	22	7	29	9	6	15	22	37
2	Ballari	50	14	35	13	48	38	9	25	12	37
3	Belagavi City	64	12	54	13	67	29	4	27	7	34
4	Belagavi Dist	31	10	27	14	41	16	8	19	18	37
5	Bengaluru City	719	111	393	190	583	305	45	165	88	253
6	Bengaluru Dist	0	0	0	0	0	0	0	0	0	0
7	Bidar	36	12	25	8	33	18	6	12	7	19
8	Chamarajanagar	147	33	83	120	203	17	3	4	12	16
9	Chickballapura	210	43	115	135	250	65	16	33	33	66
10	Chikkamagaluru	76	22	39	40	79	36	4	33	15	48
11	Chitradurga	131	17	11	109	120	28	5	3	23	26
12	Dakshina Kannada	59	3	43	35	78	22	3	20	12	32
13	Davanagere	270	65	170	177	347	129	34	79	96	175
14	Dharwad	147	73	119	112	231	80	38	75	59	134
15	Gadag	5	2	4	1	5	4	2	2	1	3
16	Hassan	107	22	49	44	93	151	19	73	56	129
17	Haveri	108	29	69	101	170	68	24	58	89	147
18	Hubballi Dharwad City	39	4	25	5	30	17	9	11	8	19
19	K.G.F	7	1	6	5	11	9	2	4	4	8
20	Kalaburagi	56	14	57	32	89	0	0	0	0	0
21	Kalaburagi City	32	14	43	24	67	6	2	15	0	15
22	Karnataka Railways	0	0	0	0	0	0	0	0	0	0
23	Kodagu	31	7	20	19	39	11	4	7	4	11
24	Kolar	14	3	6	6	12	30	4	13	18	31
25	Koppal	45	33	22	7	29	9	6	15	22	37
26	Mandya	72	19	51	31	82	81	25	64	36	100
27	Mangaluru City	126	22	82	56	138	78	17	35	36	71
28	Mysuru City	106	19	95	24	119	21	1	19	15	34
29	Mysuru Dist	78	22	46	51	97	29	5	16	20	36
30	Raichur	39	4	25	5	30	17	9	11	8	19
31	Ramanagara	48	4	20	26	46	44	6	24	14	38
32	Shivamogga	78	22	46	51	97	29	5	16	20	36
33	Tumakuru	4	4	0	0	0	2	1	0	1	1
34	Udupi	99	21	54	43	97	35	2	31	11	42
35	Uttara Kannada	66	11	39	96	135	0	0	0	0	0
36	Vijayanagar	37	8	2	42	44	48	18	12	21	33
37	Vijayapur	39	11	21	16	37	13	6	13	0	13
38	Yadgir	13	7	10	5	15	7	3	2	3	5
TOTAL		3234	751	1928	1663	3591	1501	351	951	791	1742

Accidents classified according to Type of Junctions during the calender year 2023

SL NO	UNIT NAME	Four Arm Junction					Staggered Junction				
		Total Accidents	Persons Killed	Persons Injured			Total Accidents	Persons Killed	Persons Injured		
				Greviously Injured	Minor Injury	Total Injured			Greviously Injured	Minor Injury	Total Injured
1	Bagalkot	0	0	0	0	0	24	13	0	0	0
2	Ballari	38	4	33	14	47	22	2	0	0	0
3	Belagavi City	35	3	26	12	38	0	0	0	1	1
4	Belagavi Dist	11	1	16	3	19	32	0	0	2	2
5	Bengaluru City	484	73	270	132	402	441	0	0	0	0
6	Bengaluru Dist	0	0	0	0	0	0	0	0	0	0
7	Bidar	0	0	0	0	0	0	13	0	0	0
8	Chamarajanagar	9	1	4	7	11	53	0	0	0	0
9	Chickballapura	49	24	28	10	38	75	0	0	1	1
10	Chikkamagaluru	30	5	24	10	34	68	0	0	0	0
11	Chitradurga	83	29	21	37	58	12	4	2	0	2
12	Dakshina Kannada	58	7	50	27	77	1	0	0	0	0
13	Davanagere	41	18	34	31	65	18	0	0	2	2
14	Dharwad	0	0	0	0	0	0	0	0	0	0
15	Gadag	6	2	4	8	12	0	0	0	3	3
16	Hassan	116	18	34	48	82	42	6	0	0	0
17	Haveri	7	4	6	2	8	0	3	0	0	0
18	Hubballi Dharwad City	11	4	5	2	7	4	0	0	0	0
19	K.G.F	0	0	0	0	0	0	0	0	0	0
20	Kalaburagi	69	28	64	10	74	14	1	1	0	1
21	Kalaburagi City	13	10	4	0	4	0	0	0	0	0
22	Karnataka Railways	0	0	0	0	0	0	0	0	0	0
23	Kodagu	3	1	0	1	1	0	0	0	0	0
24	Kolar	32	1	5	31	36	0	0	0	3	3
25	Koppal	0	0	0	0	0	24	0	0	0	0
26	Mandya	100	44	48	32	80	12	0	0	0	0
27	Mangaluru City	80	19	35	35	70	21	0	0	0	0
28	Mysuru City	199	23	137	65	202	18	0	0	0	0
29	Mysuru Dist	76	8	49	40	89	0	5	0	0	0
30	Raichur	11	4	5	2	7	4	2	0	0	0
31	Ramanagara	58	29	29	12	41	59	4	0	0	0
32	Shivamogga	76	8	49	40	89	0	3	0	0	0
33	Tumakuru	14	6	0	6	6	0	2	0	1	1
34	Udupi	49	6	23	25	48	30	0	0	0	0
35	Uttara Kannada	57	16	12	69	81	0	1	0	0	0
36	Vijayanagar	32	12	30	12	42	25	6	11	12	23
37	Vijayapur	0	0	0	0	0	0	2	0	0	0
38	Yadgir	4	2	2	0	2	0	2	0	0	0
TOTAL		1851	410	1047	723	1770	999	69	14	25	39

Accidents classified according to Type of Junctions during the calender year 2023

SL NO	UNIT NAME	Round About Junction				
		Total Accidents	Persons Killed	Persons Injured		
				Greviously Injured	Minor Injury	Total Injured
1	Bagalkot	0	0	0	0	0
2	Ballari	79	55	21	5	26
3	Belagavi City	0	0	0	0	0
4	Belagavi Dist	250	111	213	215	428
5	Bengaluru City	203	37	118	46	164
6	Bengaluru Dist	0	0	0	0	0
7	Bidar	0	0	0	0	0
8	Chamarajanagar	35	8	4	24	28
9	Chickballapura	58	41	12	5	17
10	Chikkamagaluru	137	26	116	55	171
11	Chitradurga	7	0	4	3	7
12	Dakshina Kannada	1	0	2	0	2
13	Davanagere	178	64	111	109	220
14	Dharwad	25	6	18	21	39
15	Gadag	2	2	0	0	0
16	Hassan	0	0	0	0	0
17	Haveri	0	0	0	0	0
18	Hubballi Dharwad City	22	9	12	7	19
19	K.G.F	0	0	0	0	0
20	Kalaburagi	0	0	0	0	0
21	Kalaburagi City	25	4	43	18	61
22	Karnataka Railways	0	0	0	0	0
23	Kodagu	0	0	0	0	0
24	Kolar	0	0	0	0	0
25	Koppal	0	0	0	0	0
26	Mandya	42	6	32	8	40
27	Mangaluru City	28	5	15	11	26
28	Mysuru City	69	4	63	20	83
29	Mysuru Dist	6	3	1	4	5
30	Raichur	22	9	12	7	19
31	Ramanagara	30	5	10	14	24
32	Shivamogga	6	3	1	4	5
33	Tumakuru	0	0	0	0	0
34	Udupi	41	9	26	10	36
35	Uttara Kannada	879	217	362	1116	1478
36	Vijayanagar	14	1	4	9	13
37	Vijayapur	0	0	0	0	0
38	Yadgir	0	0	0	0	0
TOTAL		2159	625	1200	1711	2911

Annexure-25
Accidents classified according to Type of Traffic Control the calender year 2023

SL NO	UNIT NAME	Traffic Light Signal					Police Controlled				
		Total Accidents	Persons Killed	Persons Injured			Total Accidents	Persons Killed	Persons Injured		
				Greviously Injured	Minor Injury	Total Injured			Greviously Injured	Minor Injury	Total Injured
1	Bagalkot	0	0	0	0	0	0	0	0	0	0
2	Ballari	0	0	0	0	0	0	0	0	0	0
3	Belagavi City	8	1	3	3	6	52	5	45	14	59
4	Belagavi Dist	0	0	0	0	0	0	0	0	0	0
5	Bengaluru City	418	51	210	112	322	338	42	222	87	309
6	Bengaluru Dist	0	0	0	0	0	0	0	0	0	0
7	Bidar	0	0	0	0	0	0	0	0	0	0
8	Chamarajanagar	0	0	0	0	0	0	0	0	0	0
9	Chickballapura	13	8	3	3	6	11	2	1	5	6
10	Chikkamagaluru	0	0	0	0	0	26	7	8	19	27
11	Chitradurga	5	0	3	2	5	0	0	0	0	0
12	Dakshina Kannada	10	1	9	2	11	10	1	7	5	12
13	Davanagere	19	2	21	10	31	4	1	1	4	5
14	Dharwad	0	0	0	0	0	0	0	0	0	0
15	Gadag	0	0	0	0	0	0	0	0	0	0
16	Hassan	74	6	23	19	42	60	0	46	39	85
17	Haveri	0	0	0	0	0	36	12	24	39	63
18	Hubballi Dharwad City	39	4	25	5	30	17	9	11	8	19
19	K.G.F	0	0	0	0	0	0	0	0	0	0
20	Kalaburagi	0	0	0	0	0	0	0	0	0	0
21	Kalaburagi City	20	8	23	6	29	12	2	9	1	10
22	Karnataka Railways	0	0	0	0	0	0	0	0	0	0
23	Kodagu	0	0	0	0	0	0	0	0	0	0
24	Kolar	32	1	5	31	36	0	0	0	0	0
25	Koppal	0	0	0	0	0	0	0	0	0	0
26	Mandya	14	2	11	2	13	7	1	5	2	7
27	Mangaluru City	22	3	12	9	21	69	15	34	31	65
28	Mysuru City	71	5	54	26	80	32	4	26	10	36
29	Mysuru Dist	38	3	25	17	42	22	2	10	12	22
30	Raichur	12	2	6	3	9	16	8	3	3	6
31	Ramanagara	0	0	0	0	0	0	0	0	0	0
32	Shivamogga	38	3	25	17	42	22	2	10	12	22
33	Tumakuru	4	4	0	0	0	2	1	0	1	1
34	Udupi	0	0	0	0	0	38	3	25	23	48
35	Uttara Kannada	0	0	0	0	0	4	0	1	1	2
36	Vijayanagar	0	0	0	0	0	0	0	0	0	0
37	Vijayapur	0	0	0	0	0	0	0	0	0	0
38	Yadgir	6	1	2	3	5	0	0	0	0	0
TOTAL		843	105	460	270	730	778	117	488	316	804

Accidents classified according to Type of Traffic Control the calendar year 2023

SL NO	UNIT NAME	Stop Sign					Flashing sign/Blinker				
		Total Accidents	Persons Killed	Persons Injured			Total Accidents	Persons Killed	Persons Injured		
				Greivously Injured	Minor Injury	Total Injured			Greivously Injured	Minor Injury	Total Injured
1	Bagalkot	0	0	0	0	0	0	0	0	0	0
2	Ballari	0	0	0	0	0	0	0	0	0	0
3	Belagavi City	0	0	0	0	0	0	0	0	0	0
4	Belagavi Dist	0	0	0	0	0	0	0	0	0	0
5	Bengaluru City	47	5	22	17	39	74	8	42	22	64
6	Bengaluru Dist	0	0	0	0	0	0	0	0	0	0
7	Bidar	0	0	0	0	0	0	0	0	0	0
8	Chamarajanagar	0	0	0	0	0	0	0	0	0	0
9	Chickballapura	38	14	10	47	57	54	23	11	56	67
10	Chikkamagaluru	17	4	10	10	20	9	4	3	4	7
11	Chitradurga	0	0	0	0	0	0	0	0	0	0
12	Dakshina Kannada	0	0	0	0	0	40	6	32	18	50
13	Davanagere	18	6	13	36	49	0	0	0	0	0
14	Dharwad	0	0	0	0	0	0	0	0	0	0
15	Gadag	0	0	0	0	0	0	0	0	0	0
16	Hassan	71	12	39	35	74	68	13	20	31	51
17	Haveri	0	0	0	0	0	0	0	0	0	0
18	Hubballi Dharwad City	11	4	5	2	7	4	2	3	1	4
19	K.G.F	0	0	0	0	0	0	0	0	0	0
20	Kalaburagi	0	0	0	0	0	0	0	0	0	0
21	Kalaburagi City	0	0	0	0	0	0	0	0	0	0
22	Karnataka Railways	0	0	0	0	0	0	0	0	0	0
23	Kodagu	0	0	0	0	0	0	0	0	0	0
24	Kolar	0	0	0	0	0	0	0	0	0	0
25	Koppal	0	0	0	0	0	0	0	0	0	0
26	Mandya	8	2	7	4	11	46	15	48	19	67
27	Mangaluru City	0	0	0	0	0	19	1	18	4	22
28	Mysuru City	2	0	1	2	3	39	2	44	14	58
29	Mysuru Dist	0	0	0	0	0	5	2	1	2	3
30	Raichur	10	3	5	2	7	0	0	0	0	0
31	Ramanagara	0	0	0	0	0	0	0	0	0	0
32	Shivamogga	0	0	0	0	0	5	2	1	2	3
33	Tumakuru	14	6	0	6	6	0	0	0	0	0
34	Udupi	0	0	0	0	0	18	1	5	12	17
35	Uttara Kannada	2	0	2	2	4	0	0	0	0	0
36	Vijayanagar	0	0	0	0	0	0	0	0	0	0
37	Vijayapur	0	0	0	0	0	0	0	0	0	0
38	Yadgir	0	0	0	0	0	0	0	0	0	0
TOTAL		238	56	114	163	277	381	79	228	185	413

Accidents classified according to Type of Traffic Control the calender year 2023

SL NO	UNIT NAME	Uncontrolled					Others				
		Total Accidents	Persons Killed	Persons Injured			Total Accidents	Persons Killed	Persons Injured		
				Greivously Injured	Minor Injury	Total Injured			Greivously Injured	Minor Injury	Total Injured
1	Bagalkot	78	48	50	41	91	0	0	0	0	0
2	Ballari	227	86	135	50	185	0	0	0	0	0
3	Belagavi City	68	13	59	15	74	0	0	0	0	0
4	Belagavi Dist	340	140	316	286	602	0	0	0	0	0
5	Bengaluru City	1275	241	688	317	1005	0	0	0	0	0
6	Bengaluru Dist	0	0	0	0	0	0	0	0	0	0
7	Bidar	54	18	37	15	52	0	0	0	0	0
8	Chamarajanagar	261	60	136	195	331	0	0	0	0	0
9	Chickballapura	341	138	165	86	251	0	0	0	0	0
10	Chikkamagaluru	25	52	239	124	363	0	0	0	0	0
11	Chitradurga	256	51	43	175	218	0	0	0	0	0
12	Dakshina Kannada	81	5	69	49	118	0	0	0	0	0
13	Davanagere	595	190	369	392	761	0	0	0	0	0
14	Dharwad	252	117	212	192	404	0	0	0	0	0
15	Gadag	17	8	10	10	20	0	0	0	0	0
16	Hassan	143	38	49	42	91	0	0	0	0	0
17	Haveri	147	45	109	153	262	0	0	0	0	0
18	Hubballi Dharwad City	22	9	12	7	19	0	0	0	0	0
19	K.G.F	16	3	10	9	19	0	0	0	0	0
20	Kalaburagi	139	56	121	42	163	0	0	0	0	0
21	Kalaburagi City	44	20	73	35	108	0	0	0	0	0
22	Karnataka Railways	0	0	0	0	0	0	0	0	0	0
23	Kodagu	45	12	27	24	51	0	0	0	0	0
24	Kolar	44	7	19	24	43	0	0	0	0	0
25	Koppal	78	48	50	41	91	0	0	0	0	0
26	Mandya	232	74	133	90	223	0	0	0	0	0
27	Mangaluru City	223	47	116	101	217	0	0	0	0	0
28	Mysuru City	269	38	207	73	280	0	0	0	0	0
29	Mysuru Dist	124	31	76	84	160	0	0	0	0	0
30	Raichur	55	15	42	15	57	0	0	0	0	0
31	Ramanagara	239	56	102	94	196	0	0	0	0	0
32	Shivamogga	124	31	76	84	160	0	0	0	0	0
33	Tumakuru	0	0	0	0	0	0	0	0	0	0
34	Udupi	198	38	125	64	189	0	0	0	0	0
35	Uttara Kannada	996	244	410	1278	1688	0	0	0	0	0
36	Vijayanagar	156	45	59	96	155	0	0	0	0	0
37	Vijayapur	52	17	34	16	50	0	0	0	0	0
38	Yadgir	18	11	12	5	17	0	0	0	0	0
TOTAL		7234	2052	4390	4324	8714	0	0	0	0	0

Annexure-26

Accidents classified according to Type of weather Condition during the calender year 2023

SL NO	UNIT NAME	Sunny/Clear					Rainy				
		Total Accidents	Persons Killed	Persons Injured			Total Accidents	Persons Killed	Persons Injured		
				Greivously Injured	Minor Injury	Total Injured			Greivously Injured	Minor Injury	Total Injured
1	Bagalkot	862	402	691	492	1183	0	0	0	0	0
2	Ballari	542	238	336	351	687	13	3	9	7	16
3	Belagavi City	211	55	160	72	232	163	34	136	55	191
4	Belagavi Dist	1625	606	1429	944	2373	318	125	231	197	428
5	Bengaluru City	4604	853	2718	1090	3808	150	16	91	50	141
6	Bengaluru Dist	2451	694	1008	1538	2546	0	0	0	0	0
7	Bidar	933	305	688	536	1224	164	30	133	47	180
8	Chamarajanagar	595	156	155	631	786	6	0	0	10	10
9	Chickballapura	780	283	422	391	813	52	19	32	46	78
10	Chikkamagaluru	714	184	488	562	1050	143	49	75	50	125
11	Chitradurga	1731	466	518	2098	2616	19	6	3	15	18
12	Dakshina Kannada	729	114	472	541	1013	126	13	95	128	223
13	Davanagere	915	242	594	687	1281	77	27	47	51	98
14	Dharwad	490	251	348	418	766	25	4	12	5	17
15	Gadag	275	133	206	143	349	51	28	30	28	58
16	Hassan	1091	304	789	312	1101	668	95	538	266	804
17	Haveri	697	249	501	639	1140	99	32	104	146	250
18	Hubballi Dharwad City	432	98	286	154	440	101	18	69	19	88
19	K.G.F	203	71	97	81	178	0	0	0	0	0
20	Kalaburagi	906	355	815	319	1134	11	4	8	10	18
21	Kalaburagi City	494	129	366	240	606	0	0	0	0	0
22	Karnataka Railways	4	1	1	3	4	0	0	0	0	0
23	Kodagu	445	80	235	339	574	60	6	72	26	98
24	Kolar	675	226	270	417	687	54	23	36	14	50
25	Koppal	398	177	362	178	540	66	32	43	42	85
26	Mandya	1745	397	1058	1074	2132	284	70	239	115	354
27	Mangaluru City	848	135	542	429	971	159	31	104	80	184
28	Mysuru City	914	156	696	270	966	20	10	5	2	7
29	Mysuru Dist	1641	453	1415	417	1832	69	14	49	43	92
30	Raichur	525	257	396	354	750	94	20	75	19	94
31	Ramanagara	1260	347	85	1183	1268	163	14	28	165	193
32	Shivamogga	1388	349	842	1029	1871	69	14	49	43	92
33	Tumakuru	2556	778	1310	1455	2765	36	4	28	56	84
34	Udupi	1065	206	781	430	1211	164	27	122	79	201
35	Uttara Kannada	954	224	386	1250	1636	75	24	37	66	103
36	Vijayanagar	542	260	232	436	668	22	2	15	28	43
37	Vijayapur	801	347	560	350	910	224	99	168	209	377
38	Yadgir	416	162	322	378	700	26	8	40	10	50
TOTAL		37457	10743	22580	22231	44811	3771	901	2723	2127	4850

Accidents classified according to Type of weather Condition during the calender year 2023

SL NO	UNIT NAME	Foggy & Misty					Hail/Sleet				
		Total Accidents	Persons Killed	Persons Injured			Total Accidents	Persons Killed	Persons Injured		
				Greviously Injured	Minor Injury	Total Injured			Greviously Injured	Minor Injury	Total Injured
1	Bagalkot	0	0	0	0	0	0	0	0	0	0
2	Ballari	20	11	15	12	27	0	0	0	0	0
3	Belagavi City	182	48	139	51	190	0	0	0	0	0
4	Belagavi Dist	143	69	119	106	225	0	0	0	0	0
5	Bengaluru City	220	46	102	111	213	0	0	0	0	0
6	Bengaluru Dist	0	0	0	0	0	0	0	0	0	0
7	Bidar	0	0	0	0	0	0	0	0	0	0
8	Chamarajanagar	74	23	10	132	142	0	0	0	0	0
9	Chickballapura	108	44	54	137	191	0	0	0	0	0
10	Chikkamagaluru	153	48	68	82	150	0	0	0	0	0
11	Chitradurga	0	0	0	0	0	0	0	0	0	0
12	Dakshina Kannada	42	7	34	36	70	0	0	0	0	0
13	Davanagere	89	35	62	85	147	0	0	0	0	0
14	Dharwad	0	0	0	0	0	0	0	0	0	0
15	Gadag	18	9	14	13	27	0	0	0	0	0
16	Hassan	379	103	259	108	367	0	0	0	0	0
17	Haveri	0	0	0	0	0	0	0	0	0	0
18	Hubballi Dharwad City	11	2	4	7	11	0	0	0	0	0
19	K.G.F	0	0	0	0	0	0	0	0	0	0
20	Kalaburagi	2	1	1	0	1	0	0	0	0	0
21	Kalaburagi City	0	0	0	0	0	0	0	0	0	0
22	Karnataka Railways	0	0	0	0	0	0	0	0	0	0
23	Kodagu	39	2	38	40	78	0	0	0	0	0
24	Kolar	37	6	23	18	41	0	0	0	0	0
25	Koppal	184	68	135	218	353	0	0	0	0	0
26	Mandya	131	48	70	64	134	0	0	0	0	0
27	Mangaluru City	1	0	1	0	1	0	0	0	0	0
28	Mysuru City	19	2	16	3	19	0	0	0	0	0
29	Mysuru Dist	26	5	10	48	58	0	0	0	0	0
30	Raichur	11	2	4	7	11	0	0	0	0	0
31	Ramanagara	204	60	67	149	216	0	0	0	0	0
32	Shivamogga	26	5	10	48	58	0	0	0	0	0
33	Tumakuru	9	1	13	29	42	0	0	0	0	0
34	Udupi	43	20	22	13	35	0	0	0	0	0
35	Uttara Kannada	0	0	0	0	0	0	0	0	0	0
36	Vijayanagar	41	12	25	54	79	0	0	0	0	0
37	Vijayapur	0	0	0	0	0	0	0	0	0	0
38	Yadgir	0	0	0	0	0	0	0	0	0	0
TOTAL		2212	677	1315	1571	2886	0	0	0	0	0

Annexure-27

Accidents classified according to Type of impacting vehicle Objects during the calender year 2023

SL NO	UNIT NAME	Motorised Two Wheeler				Autorickshaw			
		Number of Road Accidents	Killed	Grievously Injured	Minor Injured	Number of Road Accidents	Killed	Grievously Injured	Minor Injured
1	Bagalkot	407	155	279	176	60	23	34	57
2	Ballari	276	124	99	238	20	9	15	17
3	Belagavi City	215	41	200	81	14	7	6	5
4	Belagavi Dist	1006	419	980	568	16	6	14	14
5	Bengaluru City	2463	500	1692	720	142	21	88	45
6	Bengaluru Dist	954	311	531	618	147	16	81	79
7	Bidar	409	137	311	127	68	13	34	77
8	Chamarajanagar	312	60	62	357	38	4	23	81
9	Chickballapura	398	155	250	182	41	8	17	15
10	Chikkamagaluru	437	97	305	242	28	6	18	35
11	Chitradurga	648	188	202	475	86	8	17	164
12	Dakshina Kannada	323	57	206	227	72	6	61	76
13	Davanagere	477	146	363	374	46	11	30	68
14	Dharwad	226	79	168	149	6	2	2	34
15	Gadag	170	92	136	70	13	7	8	18
16	Hassan	1097	237	719	350	197	26	223	45
17	Haveri	289	139	158	136	17	4	16	35
18	Hubballi Dharwad City	179	49	170	75	8	1	3	6
19	K.G.F	113	45	62	41	4	1	2	7
20	Kalaburagi	438	189	396	110	32	22	32	35
21	Kalaburagi City	189	54	157	65	32	8	23	22
22	Karnataka Railways	0	0	0	0	0	0	0	0
23	Kodagu	142	25	116	108	12	0	9	16
24	Kolar	375	141	188	172	53	12	12	23
25	Koppal	233	88	192	147	39	19	41	31
26	Mandya	1067	252	629	598	92	19	66	48
27	Mangaluru City	420	69	290	256	27	4	16	22
28	Mysuru City	577	92	451	186	25	1	21	5
29	Mysuru Dist	857	166	640	175	28	4	52	40
30	Raichur	295	100	218	38	28	21	24	13
31	Ramanagara	523	176	71	287	6	2	2	2
32	Shivamogga	694	163	497	490	28	4	15	40
33	Tumakuru	769	269	405	654	129	36	83	111
34	Udupi	620	123	467	231	46	7	25	42
35	Uttara Kannada	355	71	185	388	13	2	12	22
36	Vijayanagar	240	98	118	123	31	9	5	69
37	Vijayapur	541	203	325	223	11	3	8	0
38	Yadgir	180	79	171	143	88	19	75	89
TOTAL		18914	5389	12409	9600	1743	371	1213	1508

Accidents classified according to Type of impacting vehicle Objects during the calender year 2023

SL NO	UNIT NAME	Car/Jeep/Van/Taxi				Bus			
		Number of Road Accidents	Killed	Grievously Injured	Minor Injured	Number of Road Accidents	Killed	Grievously Injured	Minor Injured
1	Bagalkot	158	97	135	113	47	16	68	33
2	Ballari	55	13	95	48	21	6	41	30
3	Belagavi City	56	18	26	31	7	2	9	5
4	Belagavi Dist	341	98	213	286	44	6	51	67
5	Bengaluru City	720	43	204	166	37	4	17	9
6	Bengaluru Dist	549	31	83	602	17	2	0	28
7	Bidar	166	70	135	98	46	2	68	33
8	Chamarajanagar	60	20	8	158	13	2	6	19
9	Chickballapura	150	45	92	138	48	13	21	45
10	Chikkamagaluru	230	98	138	226	18	15	34	32
11	Chitradurga	434	127	149	738	118	19	27	245
12	Dakshina Kannada	151	10	113	150	33	5	26	38
13	Davanagere	184	28	99	186	34	13	55	52
14	Dharwad	70	58	42	106	4	0	5	19
15	Gadag	54	26	32	47	11	6	10	13
16	Hassan	254	66	259	94	23	9	20	13
17	Haveri	164	46	124	264	33	11	77	145
18	Hubballi Dharwad City	73	7	35	24	19	1	11	24
19	K.G.F	19	1	5	9	5	2	2	4
20	Kalaburagi	114	37	115	93	8	4	4	19
21	Kalaburagi City	60	7	53	39	5	1	2	14
21	Karnataka Railways	0	0	0	0	0	0	0	0
22	Kodagu	175	10	74	119	17	6	15	18
23	Kolar	114	19	41	139	15	1	17	8
24	Koppal	108	44	97	96	34	15	23	51
25	Mandya	570	132	403	323	43	8	47	84
26	Mangaluru City	101	4	63	51	32	2	6	51
27	Mysuru City	67	1	36	28	15	0	5	3
28	Mysuru Dist	233	89	252	87	25	13	76	47
29	Raichur	88	55	105	153	14	1	14	109
30	Ramanagara	321	82	33	537	49	12	4	62
31	Shivamogga	186	25	93	211	21	4	26	47
32	Tumakuru	661	135	412	249	93	13	79	57
33	Udupi	174	10	145	101	28	3	33	18
34	Uttara Kannada	115	11	27	176	14	10	7	39
36	Vijayanagar	88	41	63	137	42	15	11	88
37	Vijayapur	157	107	150	121	21	12	45	42
38	Yadgir	40	22	28	58	15	4	14	34
TOTAL		7260	1733	4177	6202	1069	258	976	1645

Accidents classified according to Type of impacting vehicle Objects during the calender year 2023

SL NO	UNIT NAME	Truck/Lorry				E-Rickshaw			
		Number of Road Accidents	Killed	Grievously Injured	Minor Injured	Number of Road Accidents	Killed	Grievously Injured	Minor Injured
1	Bagalkot	23	17	10	25	0	0	0	0
2	Ballari	48	14	41	9	10	4	4	4
3	Belagavi City	46	9	30	7	0	0	0	0
4	Belagavi Dist	172	55	101	111	2	1	1	1
5	Bengaluru City	122	9	14	8	4	0	0	0
6	Bengaluru Dist	33	0	8	35	0	0	0	0
7	Bidar	38	15	10	25	0	0	0	0
8	Chamarajanagar	16	4	2	5	0	0	0	0
9	Chickballapura	70	15	29	25	8	0	8	0
10	Chikkamagaluru	19	3	10	6	0	0	0	0
11	Chitradurga	275	74	85	362	0	0	0	0
12	Dakshina Kannada	25	0	18	20	1	1	0	0
13	Davanagere	62	15	31	25	19	13	5	19
14	Dharwad	17	3	8	2	0	0	0	0
15	Gadag	20	9	13	9	2	2	2	8
16	Hassan	76	12	80	24	0	0	0	0
17	Haveri	142	32	85	50	0	0	0	0
18	Hubballi Dharwad City	40	5	9	17	0	0	0	0
19	K.G.F	1	0	1	0	0	0	0	0
20	Kalaburagi	44	8	29	16	12	8	7	4
21	Kalaburagi City	14	0	6	4	0	0	0	0
21	Karnataka Railways	0	0	0	0	0	0	0	0
22	Kodagu	21	2	8	18	0	0	0	0
23	Kolar	32	9	11	62	5	1	0	2
24	Koppal	61	18	35	63	0	0	0	0
25	Mandya	80	17	64	71	3	1	1	1
26	Mangaluru City	23	2	15	9	0	0	0	0
27	Mysuru City	3	0	0	2	1	0	1	0
28	Mysuru Dist	20	11	48	6	1	1	0	0
29	Raichur	20	7	11	15	5	0	5	0
30	Ramanagara	48	12	9	65	0	0	0	0
31	Shivamogga	29	8	6	6	1	1	0	0
32	Tumakuru	188	45	92	87	2	2	0	0
33	Udupi	27	2	19	9	0	0	6	0
34	Uttara Kannada	57	7	17	86	0	0	0	0
36	Vijayanagar	71	34	17	0	0	0	0	0
37	Vijayapur	48	16	25	113	0	0	0	0
38	Yadgir	19	8	12	22	2	0	1	1
TOTAL		2050	497	1009	1419	78	35	41	40

Accidents classified according to Type of impacting vehicle Objects during the calender year 2023

SL NO	UNIT NAME	Bicycle				Pedastrain			
		Number of Road Accidents	Killed	Grievously Injured	Minor Injured	Number of Road Accidents	Killed	Grievously Injured	Minor Injured
1	Bagalkot	4	0	4	0	81	39	41	1
2	Ballari	6	5	1	2	86	42	38	6
3	Belagavi City	17	4	13	1	138	36	106	27
4	Belagavi Dist	12	5	7	3	327	130	267	94
5	Bengaluru City	69	13	48	11	1259	292	778	243
6	Bengaluru Dist	11	4	0	7	533	197	249	131
7	Bidar	4	0	4	0	161	62	108	51
8	Chamarajanagar	19	4	5	12	184	56	49	96
9	Chickballapura	6	4	3	0	131	62	46	28
10	Chikkamagaluru	25	2	20	5	214	56	92	124
11	Chitradurga	0	0	0	0	20	10	9	1
12	Dakshina Kannada	3	0	4	0	160	33	98	101
13	Davanagere	1	0	3	0	172	40	57	91
14	Dharwad	3	1	2	2	82	41	46	21
15	Gadag	3	1	2	0	64	24	39	12
16	Hassan	15	3	8	4	369	96	174	99
17	Haveri	0	0	0	0	107	26	85	96
18	Hubballi Dharwad City	1	0	1	0	148	45	96	11
19	K.G.F	1	0	0	1	44	22	17	11
20	Kalaburagi	0	0	0	0	177	45	153	9
21	Kalaburagi City	1	0	1	0	109	30	76	8
21	Karnataka Railways	0	0	0	0	0	0	0	0
22	Kodagu	0	0	0	0	122	15	76	48
23	Kolar	5	1	0	2	135	61	50	29
24	Koppal	1	1	0	0	129	52	77	0
25	Mandya	15	3	7	5	211	52	107	62
26	Mangaluru City	3	1	1	1	292	55	175	85
27	Mysuru City	18	4	12	4	169	43	116	15
28	Mysuru Dist	12	3	9	0	384	104	190	91
29	Raichur	1	1	0	0	117	58	57	22
30	Ramanagara	0	0	0	0	445	80	47	371
31	Shivamogga	9	2	4	4	316	81	176	87
32	Tumakuru	13	1	10	8	543	181	161	265
33	Udupi	16	3	7	10	271	94	143	47
34	Uttara Kannada	13	3	6	7	164	57	65	59
36	Vijayanagar	3	2	1	0	90	48	18	29
37	Vijayapur	0	0	0	0	46	24	22	0
38	Yadgir	0	0	0	0	89	29	60	25
TOTAL		310	71	183	89	8089	2418	4164	2496

**Accidents classified according to Type of impacting vehicle
Objects during the calender year 2023**

SL NO	UNIT NAME	Others			
		Number of Road Accidents	Killed	Grievously Injured	Minor Injured
1	Bagalkot	82	55	120	87
2	Ballari	53	35	26	16
3	Belagavi City	63	20	45	21
4	Belagavi Dist	166	80	145	103
5	Bengaluru City	158	33	70	49
6	Bengaluru Dist	207	133	56	38
7	Bidar	205	36	151	172
8	Chamarajanagar	33	29	10	45
9	Chickballapura	88	44	42	141
10	Chikkamagaluru	39	4	14	24
11	Chitradurga	169	46	32	128
12	Dakshina Kannada	129	22	75	93
13	Davanagere	86	38	60	8
14	Dharwad	107	71	87	90
15	Gadag	7	3	8	7
16	Hassan	107	53	103	57
17	Haveri	44	23	60	59
18	Hubballi Dharwad City	76	10	34	23
19	K.G.F	16	0	8	8
20	Kalaburagi	94	47	88	43
21	Kalaburagi City	84	29	48	88
22	Karnataka Railways	4	1	1	3
23	Kodagu	55	30	47	78
24	Kolar	32	10	10	12
25	Koppal	43	40	75	50
26	Mandya	79	31	43	61
27	Mangaluru City	110	29	81	34
28	Mysuru City	78	27	75	32
29	Mysuru Dist	176	81	207	62
30	Raichur	62	36	41	30
31	Ramanagara	235	57	14	173
32	Shivamogga	199	80	84	235
33	Tumakuru	203	101	109	109
34	Udupi	90	11	80	64
35	Uttara Kannada	298	87	104	539
36	Vijayanagar	40	27	39	72
37	Vijayapur	201	81	153	60
38	Yadgir	9	9	1	16
TOTAL		3927	1549	2446	2930

Annexure-28

Accidents classified according to Age of Impacting Vehicles during the calender year 2023

SL NO	UNIT NAME	less than 5 years				
		Total Accidents	Persons Killed	Persons Injured		
				Greviously Injured	Minor Injury	Total Injured
1	Bagalkot	565	215	368	320	688
2	Ballari	150	60	120	88	208
3	Belagavi City	209	63	165	63	228
4	Belagavi Dist	664	229	607	450	1057
5	Bengaluru City	1878	360	1150	466	1616
6	Bengaluru Dist	1088	276	461	681	1142
7	Bidar	269	84	202	103	305
8	Chamarajanagar	244	67	47	321	368
9	Chickballapura	254	72	180	152	332
10	Chikkamagaluru	391	103	270	297	567
11	Chitradurga	753	192	201	877	1078
12	Dakshina Kannada	373	51	295	250	545
13	Davanagere	454	117	274	347	621
14	Dharwad	224	107	198	140	338
15	Gadag	150	59	119	74	193
16	Hassan	303	55	183	62	245
17	Haveri	410	131	201	312	513
18	Hubballi Dharwad City	209	39	120	68	188
19	K.G.F	79	28	36	30	66
20	Kalaburagi	448	183	432	174	606
21	Kalaburagi City	143	32	108	96	204
22	Karnataka Railways	1	0	0	1	1
23	Kodagu	90	8	70	68	138
24	Kolar	233	55	70	162	232
25	Koppal	144	62	152	146	298
26	Mandya	382	73	253	205	458
27	Mangaluru City	543	84	351	248	599
28	Mysuru City	405	75	295	116	411
29	Mysuru Dist	881	238	936	185	1121
30	Raichur	264	141	219	168	387
31	Ramanagara	671	208	75	520	595
32	Shivamogga	593	134	363	429	792
33	Tumakuru	653	194	329	419	748
34	Udupi	381	70	288	151	439
35	Uttara Kannada	860	209	344	998	1342
36	Vijayanagar	185	91	88	178	266
37	Vijayapur	372	147	252	134	386
38	Yadgir	302	108	246	238	484
TOTAL		16218	4420	10068	9737	19805

Accidents classified according to Age of Impacting Vehicles during the calender year 2023

SL NO	UNIT NAME	5.1 to 10 Years				
		Total Accidents	Persons Killed	Persons Injured		
				Greviously Injured	Minor Injury	Total Injured
1	Bagalkot	132	81	212	141	353
2	Ballari	179	66	115	126	241
3	Belagavi City	233	38	189	74	263
4	Belagavi Dist	684	271	580	419	999
5	Bengaluru City	1474	261	870	341	1211
6	Bengaluru Dist	1122	312	492	752	1244
7	Bidar	225	47	197	198	395
8	Chamarajanagar	191	59	56	194	250
9	Chickballapura	241	69	158	148	306
10	Chikkamagaluru	330	101	210	187	397
11	Chitradurga	634	172	191	785	976
12	Dakshina Kannada	269	52	176	215	391
13	Davanagere	285	100	147	230	377
14	Dharwad	129	64	58	120	178
15	Gadag	115	63	84	69	153
16	Hassan	402	90	253	93	346
17	Haveri	278	88	189	214	403
18	Hubballi Dharwad City	176	36	147	61	208
19	K.G.F	49	11	32	17	49
20	Kalaburagi	311	105	254	103	357
21	Kalaburagi City	181	44	130	59	189
22	Karnataka Railways	2	1	0	1	1
23	Kodagu	179	35	124	124	248
24	Kolar	283	102	131	196	327
25	Koppal	383	179	221	167	388
26	Mandya	497	88	314	264	578
27	Mangaluru City	208	42	132	127	259
28	Mysuru City	320	52	239	73	312
29	Mysuru Dist	503	136	329	131	460
30	Raichur	181	71	143	161	304
31	Ramanagara	402	123	39	498	537
32	Shivamogga	528	136	329	482	811
33	Tumakuru	865	241	418	593	1011
34	Udupi	443	95	328	188	516
35	Uttara Kannada	90	18	42	185	227
36	Vijayanagar	149	68	73	157	230
37	Vijayapur	352	126	306	185	491
38	Yadgir	109	46	95	129	224
TOTAL		13134	3689	8003	8207	16210

Accidents classified according to Age of Impacting Vehicles during the calender year 2023

SL NO	UNIT NAME	10.1 to 15 Years				
		Total Accidents	Persons Killed	Persons Injured		
				Greviously Injured	Minor Injury	Total Injured
1	Bagalkot	84	54	69	31	100
2	Ballari	92	53	30	63	93
3	Belagavi City	69	18	53	34	87
4	Belagavi Dist	409	151	347	233	580
5	Bengaluru City	696	131	413	169	582
6	Bengaluru Dist	63	15	52	0	52
7	Bidar	260	76	201	105	306
8	Chamarajanagar	150	39	23	165	188
9	Chickballapura	176	54	91	81	172
10	Chikkamagaluru	182	48	102	140	242
11	Chitradurga	227	59	91	307	398
12	Dakshina Kannada	69	9	44	66	110
13	Davanagere	143	30	107	132	239
14	Dharwad	73	38	50	97	147
15	Gadag	49	22	34	29	63
16	Hassan	553	166	283	137	420
17	Haveri	31	19	116	125	241
18	Hubballi Dharwad City	84	19	43	29	72
19	K.G.F	40	18	18	20	38
20	Kalaburagi	111	47	100	31	131
21	Kalaburagi City	82	22	71	43	114
22	Karnataka Railways	1	0	1	1	2
23	Kodagu	172	27	105	135	240
24	Kolar	152	44	75	64	139
25	Koppal	96	29	157	111	268
26	Mandya	401	93	258	172	430
27	Mangaluru City	109	18	61	58	119
28	Mysuru City	139	17	116	58	174
29	Mysuru Dist	234	60	150	127	277
30	Raichur	110	43	64	29	93
31	Ramanagara	366	61	32	329	361
32	Shivamogga	244	60	150	144	294
33	Tumakuru	542	157	292	279	571
34	Udupi	253	42	188	103	291
35	Uttara Kannada	46	7	31	88	119
36	Vijayanagar	179	79	77	97	174
37	Vijayapur	197	97	126	98	224
38	Yadgir	18	11	11	16	27
TOTAL		6902	1933	4232	3946	8178

Accidents classified according to Age of Impacting Vehicles during the calender year 2023

SL NO	UNIT NAME	More than 15 Years				
		Total Accidents	Persons Killed	Persons Injured		
				Greviously Injured	Minor Injury	Total Injured
1	Bagalkot	9	8	14	0	14
2	Ballari	42	35	25	36	61
3	Belagavi City	8	0	6	5	11
4	Belagavi Dist	183	66	156	106	262
5	Bengaluru City	476	58	240	150	390
6	Bengaluru Dist	0	0	0	0	0
7	Bidar	231	82	158	92	250
8	Chamarajanagar	79	12	35	88	123
9	Chickballapura	199	105	38	126	164
10	Chikkamagaluru	70	21	41	48	89
11	Chitradurga	93	34	33	113	146
12	Dakshina Kannada	85	10	40	101	141
13	Davanagere	33	4	17	17	34
14	Dharwad	58	25	43	65	108
15	Gadag	9	9	6	9	15
16	Hassan	779	161	800	382	1182
17	Haveri	35	20	78	132	210
18	Hubballi Dharwad City	33	7	26	18	44
19	K.G.F	19	11	7	4	11
20	Kalaburagi	21	9	19	14	33
21	Kalaburagi City	49	13	35	37	72
22	Karnataka Railways	0	0	0	0	0
23	Kodagu	94	16	44	74	118
24	Kolar	71	35	32	27	59
25	Koppal	0	0	0	0	0
26	Mandya	685	190	416	510	926
27	Mangaluru City	118	20	76	64	140
28	Mysuru City	61	13	47	23	70
29	Mysuru Dist	66	17	48	35	83
30	Raichur	33	7	26	18	44
31	Ramanagara	151	16	18	128	146
32	Shivamogga	66	17	48	35	83
33	Tumakuru	404	105	256	186	442
34	Udupi	174	40	112	72	184
35	Uttara Kannada	20	3	6	41	47
36	Vijayanagar	61	24	22	74	96
37	Vijayapur	59	39	36	77	113
38	Yadgir	3	1	2	1	3
TOTAL		4577	1233	3006	2908	5914

Accidents classified according to Age of Impacting Vehicles during the calender year 2023

SL NO	UNIT NAME	Age Not Known				
		Total Accidents	Persons Killed	Persons Injured		
				Greviously Injured	Minor Injury	Total Injured
1	Bagalkot	72	44	28	0	28
2	Ballari	112	38	70	57	127
3	Belagavi City	37	18	22	2	24
4	Belagavi Dist	146	83	89	39	128
5	Bengaluru City	450	105	238	125	363
6	Bengaluru Dist	178	91	3	105	108
7	Bidar	112	46	63	85	148
8	Chamarajanagar	11	2	4	5	9
9	Chickballapura	70	46	41	67	108
10	Chikkamagaluru	37	8	8	22	30
11	Chitradurga	43	15	5	31	36
12	Dakshina Kannada	101	12	46	73	119
13	Davanagere	166	53	158	97	255
14	Dharwad	31	21	11	1	12
15	Gadag	21	17	7	3	10
16	Hassan	101	30	67	12	79
17	Haveri	42	23	21	2	23
18	Hubballi Dharwad City	42	17	23	4	27
19	K.G.F	16	3	4	10	14
20	Kalaburagi	28	16	19	7	26
21	Kalaburagi City	39	18	22	5	27
22	Karnataka Railways	0	0	0	0	0
23	Kodagu	9	2	2	4	6
24	Kolar	27	19	21	0	21
25	Koppal	25	7	10	14	24
26	Mandya	195	71	126	102	228
27	Mangaluru City	30	2	27	12	39
28	Mysuru City	28	11	20	5	25
29	Mysuru Dist	52	21	11	30	41
30	Raichur	42	17	23	4	27
31	Ramanagara	37	13	16	22	38
32	Shivamogga	52	21	11	30	41
33	Tumakuru	137	86	56	63	119
34	Udupi	21	6	9	8	17
35	Uttara Kannada	13	11	0	4	4
36	Vijayanagar	31	12	12	12	24
37	Vijayapur	45	37	8	65	73
38	Yadgir	10	4	8	4	12
TOTAL		2609	1046	1309	1131	2440

Annexure-29

Accidents Classified according to load condition of involved vehicle during the calender year 2023

SL NO	UNIT NAME	Normally Loaded			Over Loaded/Hanging			Empty			Not Known		
		Total No. Accidents	No. of Persons		Total No. Accidents	No. of Persons		Total No. Accidents	No. of Persons		Total No. Accidents	No. of Persons	
			Killed	Injured		Killed	Injured		Killed	Injured		Killed	Injured
1	Bagalkot	464	334	344	0	0	0	326	24	811	72	44	28
2	Ballari	316	136	364	9	5	116	91	47	72	159	64	178
3	Belagavi City	466	103	532	33	11	38	20	5	19	37	18	24
4	Belagavi Dist	1525	553	2281	76	35	161	261	107	348	224	105	236
5	Bengaluru City	3598	640	2988	37	2	33	914	168	783	425	105	358
6	Bengaluru Dist	2162	537	2402	0	0	0	98	52	36	191	105	108
7	Bidar	1009	307	1169	33	12	111	0	0	0	55	16	124
8	Chamarajanagar	521	149	715	75	18	100	0	0	0	79	12	123
9	Chickballapura	613	218	728	60	22	123	166	74	139	101	32	92
10	Chikkamagaluru	828	236	1120	10	2	13	135	35	162	37	8	30
11	Chitradurga	1361	434	2260	5	0	6	341	23	332	43	15	36
12	Dakshina Kannada	735	109	1089	0	0	0	57	12	90	105	13	127
13	Davanagere	756	204	1018	31	9	42	88	26	136	206	65	330
14	Dharwad	175	87	345	4	0	0	305	147	426	31	21	12
15	Gadag	288	128	392	2	1	2	9	3	12	45	38	28
16	Hassan	613	248	432	610	121	671	814	103	1090	101	30	79
17	Haveri	380	141	627	293	104	557	81	13	183	42	23	23
18	Hubballi Dharwad City	393	71	404	6	0	5	110	39	96	35	8	34
19	K.G.F	184	66	163	0	0	0	3	2	1	16	3	14
20	Kalaburagi	694	264	875	19	10	45	158	62	177	48	24	56
21	Kalaburagi City	446	112	555	3	0	18	11	0	12	34	17	21
22	Karnataka Railways	1	1	0	0	0	0	3	0	4	0	0	0
23	Kodagu	515	78	692	20	8	52	0	0	0	9	2	6
24	Kolar	471	164	426	171	39	235	97	33	96	27	19	21
25	Koppal	456	209	533	70	26	287	92	19	115	30	23	43
26	Mandya	851	151	998	43	13	69	1041	284	1288	225	67	265
27	Mangaluru City	846	147	952	0	0	0	132	15	171	30	4	33
28	Mysuru City	915	152	956	2	1	3	8	4	8	28	11	25
29	Mysuru Dist	1530	396	1726	4	5	7	150	50	208	52	21	41
30	Raichur	483	232	720	8	0	5	104	39	96	35	8	34
31	Ramanagara	1569	408	1638	0	0	0	0	0	0	58	13	39
32	Shivamogga	1277	292	1765	4	5	7	150	50	208	52	21	41
33	Tumakuru	1587	454	1611	127	51	155	750	192	1006	137	86	119
34	Udupi	1092	212	1233	9	1	16	150	34	181	21	6	17
35	Uttara Kannada	1016	237	1735	0	0	0	0	0	0	13	11	4
36	Vijayanagar	605	274	790	0	0	0	0	0	0	0	0	0
37	Vijayapur	980	409	1279	0	0	0	0	0	0	45	37	8
38	Yadgir	364	147	639	3	0	8	61	19	87	14	4	16
TOTAL		32085	9040	38496	1767	501	2885	6726	1681	8393	2862	1099	2773

Annexure-30

Male and Female Persons Killed in Road Accidents in Type of Road User Categories in 2023

SL NO	UNIT NAME	Pedestrian			Bicycles			Two Wheeler		
		Male	Female	Total	Male	Female	Total	Male	Female	Total
1	Bagalkot	33	6	39	0	0	0	133	22	155
2	Ballari	30	12	42	5	0	5	107	17	124
3	Belagavi City	29	7	36	4	0	4	36	5	41
4	Belagavi Dist	105	25	130	3	2	5	373	46	419
5	Bengaluru City	231	61	292	12	1	13	434	66	500
6	Bengaluru Dist	159	38	197	4	0	4	256	55	311
7	Bidar	43	19	62	0	0	0	102	35	137
8	Chamarajanagar	36	20	56	4	0	4	55	5	60
9	Chickballapura	45	17	62	4	0	4	142	13	155
10	Chikkamagaluru	48	8	56	2	0	2	84	13	97
11	Chitradurga	6	4	10	0	0	0	163	25	188
12	Dakshina Kannada	27	6	33	0	0	0	51	6	57
13	Davanagere	33	7	40	0	0	0	133	13	146
14	Dharwad	39	2	41	1	0	1	73	6	79
15	Gadag	22	2	24	1	0	1	85	7	92
16	Hassan	83	13	96	3	0	3	203	34	237
17	Haveri	22	4	26	0	0	0	134	5	139
18	Hubballi Dharwad City	35	10	45	0	0	0	46	3	49
19	K.G.F	17	5	22	0	0	0	43	2	45
20	Kalaburagi	36	9	45	0	0	0	172	17	189
21	Kalaburagi City	21	9	30	0	0	0	48	6	54
22	Karnataka Railways	0	0	0	0	0	0	0	0	0
23	Kodagu	10	5	15	0	0	0	20	5	25
24	Kolar	50	11	61	1	0	1	129	12	141
25	Koppal	50	2	52	1	0	1	73	15	88
26	Mandya	41	11	52	3	0	3	214	38	252
27	Mangaluru City	42	13	55	1	0	1	64	5	69
28	Mysuru City	33	10	43	4	0	4	77	15	92
29	Mysuru Dist	71	33	104	3	0	3	150	16	166
30	Raichur	48	10	58	1	0	1	97	3	100
31	Ramanagara	68	12	80	0	0	0	111	65	176
32	Shivamogga	68	13	81	2	0	2	147	16	163
33	Tumakuru	151	30	181	1	0	1	232	37	269
34	Udupi	82	12	94	3	0	3	112	11	123
35	Uttara Kannada	44	13	57	3	0	3	66	5	71
36	Vijayanagar	32	16	48	2	0	2	87	11	98
37	Vijayapur	18	6	24	0	0	0	191	12	203
38	Yadgir	24	5	29	0	0	0	73	6	79
TOTAL		1932	486	2418	68	3	71	4716	673	5389

Male and Female Persons Killed in Road Accidents in terms of Road User Categories in 2023

SL NO	UNIT NAME	Cars / Taxi/Van/LMV			Truck/Lorries			Buses		
		Male	Female	Total	Male	Female	Total	Male	Female	Total
1	Bagalkot	65	32	97	12	5	17	11	5	16
2	Ballari	12	1	13	14	0	14	6	0	6
3	Belagavi City	13	5	18	9	0	9	2	0	2
4	Belagavi Dist	80	18	98	40	15	55	4	2	6
5	Bengaluru City	33	10	43	8	1	9	2	2	4
6	Bengaluru Dist	28	3	31	0	0	0	2	0	2
7	Bidar	48	22	70	13	2	15	2	0	2
8	Chamarajanagar	14	6	20	4	0	4	2	0	2
9	Chickballapura	42	3	45	14	1	15	12	1	13
10	Chikkamagaluru	83	15	98	2	1	3	13	2	15
11	Chitradurga	110	17	127	62	12	74	15	4	19
12	Dakshina Kannada	8	2	10	0	0	0	2	3	5
13	Davanagere	25	3	28	13	2	15	11	2	13
14	Dharwad	37	21	58	3	0	3	0	0	0
15	Gadag	23	3	26	9	0	9	4	2	6
16	Hassan	50	16	66	8	4	12	7	2	9
17	Haveri	38	8	46	28	4	32	2	9	11
18	Hubballi Dharwad City	7	0	7	4	1	5	1	0	1
19	K.G.F	1	0	1	0	0	0	2	0	2
20	Kalaburagi	34	3	37	8	0	8	4	0	4
21	Kalaburagi City	6	1	7	0	0	0	1	0	1
22	Karnataka Railways	0	0	0	0	0	0	0	0	0
23	Kodagu	7	3	10	2	0	2	4	2	6
24	Kolar	14	5	19	8	1	9	1	0	1
25	Koppal	25	19	44	18	0	18	11	4	15
26	Mandya	96	36	132	17	0	17	6	2	8
27	Mangaluru City	4	0	4	2	0	2	2	0	2
28	Mysuru City	1	0	1	0	0	0	0	0	0
29	Mysuru Dist	76	13	89	8	3	11	10	3	13
30	Raichur	46	9	55	5	2	7	1	0	1
31	Ramanagara	56	26	82	10	2	12	10	2	12
32	Shivamogga	22	3	25	8	0	8	4	0	4
33	Tumakuru	113	22	135	40	5	45	11	2	13
34	Udupi	8	2	10	2	0	2	3	0	3
35	Uttara Kannada	9	2	11	7	0	7	8	2	10
36	Vijayanagar	31	10		14	20		13	2	
37	Vijayapur	72	35	107	12	4	16	8	4	12
38	Yadgir	20	2	22	8	0	8	4	0	4
TOTAL		1357	376	1733	412	85	497	201	57	258

Male and Female Persons Killed in Road Accidents in terms of Road User Categories in 2023

SL NO	UNIT NAME	Autorickshaw			Other Motor Vehicles			Other Non Motor Vehicle		
		Male	Female	Total	Male	Female	Total	Male	Female	Total
1	Bagalkot	17	6	23	49	6	55	0	0	0
2	Ballari	8	1	9	35	0	35	4	0	4
3	Belagavi City	7	0	7	18	2	20	0	0	0
4	Belagavi Dist	5	1	6	76	4	80	1	0	1
5	Bengaluru City	18	3	21	32	1	33	0	0	0
6	Bengaluru Dist	13	3	16	133	0	133	0	0	0
7	Bidar	11	2	13	26	10	36	0	0	0
8	Chamarajanagar	4	0	4	23	6	29	0	0	0
9	Chickballapura	6	2	8	39	5	44	0	0	0
10	Chikkamagaluru	6	0	6	4	0	4	0	0	0
11	Chitradurga	5	3	8	42	4	46	0	0	0
12	Dakshina Kannada	5	1	6	22	0	22	1	0	1
13	Davanagere	9	2	11	36	2	38	9	4	13
14	Dharwad	2	0	2	65	6	71	0	0	0
15	Gadag	4	3	7	2	1	3	2	0	2
16	Hassan	26	0	26	41	12	53	0	0	0
17	Haveri	4	0	4	18	5	23	0	0	0
18	Hubballi Dharwad City	0	1	1	10	0	10	0	0	0
19	K.G.F	0	1	1	0	0	0	0	0	0
20	Kalaburagi	16	6	22	43	4	47	6	2	8
21	Kalaburagi City	6	2	8	26	3	29	0	0	0
22	Karnataka Railways	0	0	0	1	0	1	0	0	0
23	Kodagu	0	0	0	30	0	30	0	0	0
24	Kolar	11	1	12	10	0	10	1	0	1
25	Koppal	14	5	19	25	15	40	0	0	0
26	Mandya	15	4	19	26	5	31	0	1	1
27	Mangaluru City	2	2	4	24	5	29	0	0	0
28	Mysuru City	1	0	1	27	0	27	0	0	0
29	Mysuru Dist	2	2	4	71	10	81	1	0	1
30	Raichur	20	1	21	34	2	36	0	0	0
31	Ramanagara	2	0	2	37	20	57	0	0	0
32	Shivamogga	2	2	4	70	10	80	1	0	1
33	Tumakuru	22	14	36	101	0	101	2	0	2
34	Udupi	5	2	7	11	0	11	0	0	0
35	Uttara Kannada	2	0	2	81	6	87	0	0	0
36	Vijayanagar	7	2		27	0		0	0	
37	Vijayapur	3	0	3	50	31	81	0	0	0
38	Yadgir	16	3	19	9	0	9	0	0	0
TOTAL		296	75	371	1374	175	1549	28	7	35

Annexure-31

Total number of persons Killed according to classification of age and sex - 2023

SL NO	UNIT NAME	Less Than 18 Years		18-25 Years		25-35 Years		35 - 45 Years		45-60 Years		60 and Above		Age Not Known	
		Male	Female	Male	Female	Male	Female	Male	Female	Male	Female	Male	Female	Male	Female
1	Bagalkot	10	2	138	17	61	9	45	11	49	18	17	25	0	0
2	Ballari	9	4	46	1	64	6	47	10	43	8	12	2	0	0
3	Belagavi City	6	1	16	0	15	2	32	1	31	7	18	8	0	0
4	Belagavi Dist	17	12	144	7	165	35	184	28	114	26	63	5	0	0
5	Bengaluru City	23	19	179	26	197	18	176	31	139	31	56	20	0	0
6	Bengaluru Dist	38	9	136	7	151	25	94	8	128	29	48	21	0	0
7	Bidar	12	6	45	12	82	7	60	25	27	27	19	13	0	0
8	Chamarajanagar	8	3	28	3	23	3	24	8	32	8	27	12	0	0
9	Chickballapura	13	3	40	4	90	7	73	11	48	10	40	7	0	0
10	Chikkamagaluru	9	2	36	7	58	9	75	9	41	9	23	3	0	0
11	Chitradurga	19	13	45	7	123	10	107	16	58	9	51	14	0	0
12	Dakshina Kannada	10	2	15	3	18	2	24	2	19	4	30	5	0	0
13	Davanagere	6	3	56	5	61	9	75	9	47	5	24	4	0	0
14	Dharwad	8	2	62	4	36	3	40	5	49	9	25	12	0	0
15	Gadag	3	1	32	1	43	1	35	5	24	6	15	4	0	0
16	Hassan	3	0	64	3	110	25	80	16	101	13	63	24	0	0
17	Haveri	0	0	60	13	79	6	62	7	42	7	3	2	0	0
18	Hubballi Dharwad City	4	0	19	2	22	2	23	4	17	4	18	3	0	0
19	K.G.F	2	0	13	0	15	1	6	0	15	3	12	4	0	0
20	Kalaburagi	7	1	58	3	112	7	80	10	44	12	18	8	0	0
21	Kalaburagi City	5	1	19	1	21	1	20	2	15	5	28	11	0	0
22	Karnataka Railways	0	0	0	0	0	0	1	0	0	0	0	0	0	0
23	Kodagu	2	1	18	0	7	1	13	2	18	4	15	7	0	0
24	Kolar	9	0	35	3	48	10	55	8	51	4	27	5	0	0
25	Koppal	10	12	30	4	42	6	45	14	54	12	36	12	0	0
26	Mandya	15	6	56	14	109	27	156	27	63	16	19	7	0	0
27	Mangaluru City	7	0	28	3	20	1	29	4	30	12	27	5	0	0
28	Mysuru City	7	1	33	1	24	0	30	12	28	8	21	3	0	0
29	Mysuru Dist	9	4	60	5	96	8	78	16	83	24	66	23	0	0
30	Raichur	16	0	66	3	44	2	33	7	64	9	29	6	0	0
31	Ramanagara	16	6	64	6	65	14	69	18	52	48	28	35	0	0
32	Shivamogga	8	4	60	5	74	8	57	9	76	14	49	4	0	0
33	Tumakuru	13	4	127	14	147	13	133	25	140	31	113	23	0	0
34	Udupi	1	1	33	4	54	4	51	9	49	7	38	2	0	0
35	Uttara Kannada	4	5	33	4	62	7	43	3	49	4	29	5	0	0
36	Vijayanagar	8	16	56	2	52	1	32	12	35	17	30	13	0	0
37	Vijayapur	4	0	83	4	72	23	87	17	88	27	20	21	0	0
38	Yadgir	15	2	27	3	47	3	35	4	17	3	13	1	0	0
	TOTAL	356	146	2060	201	2509	316	2309	405	1980	490	1170	379	0	0

Annexure-32

Drivers Killed according to classification of age and sex - 2023

Sl. No.	UNIT NAME	Less Than 18 Years		18-25 Years		25-35 Years		35 - 45 Years		45-60 Years		60 and Above		Age Not Known	
		Male	Female	Male	Female	Male	Female	Male	Female	Male	Female	Male	Female	Male	Female
1	Bagalkot	2	0	66	0	31	0	21	0	14	0	2	0	0	0
2	Ballari	3	0	21	0	38	0	30	1	19	0	4	0	0	0
3	Belagavi City	0	0	8	0	11	1	13	0	12	0	5	0	0	0
4	Belagavi Dist	4	0	98	0	102	0	115	0	48	0	13	0	0	0
5	Bengaluru City	9	1	140	8	140	2	107	3	57	1	14	1	0	0
6	Bengaluru Dist	0	0	45	0	41	2	52	0	4	0	0	0	0	0
7	Bidar	0	0	15	0	38	0	32	0	9	0	3	0	0	0
8	Chamarajanagar	2	0	21	0	13	0	12	0	9	0	2	0	0	0
9	Chickballapura	9	0	33	1	63	0	39	0	26	0	24	0	0	0
10	Chikkamagaluru	0	0	17	3	28	1	28	0	10	0	5	0	0	0
11	Chitradurga	0	0	35	0	61	0	50	1	29	0	8	0	0	0
12	Dakshina Kannada	1	0	11	0	12	0	10	0	3	0	5	0	0	0
13	Davanagere	0	0	44	0	35	0	41	1	25	0	11	0	0	0
14	Dharwad	1	0	53	0	22	0	21	0	19	0	7	0	0	0
15	Gadag	0	0	19	0	30	0	23	0	8	0	3	0	0	0
16	Hassan	0	0	48	0	68	1	34	1	32	0	9	0	0	0
17	Haveri	0	0	4	0	21	0	9	0	7	0	0	0	0	0
18	Hubballi Dharwad City	1	0	15	0	10	0	13	0	9	0	7	0	0	0
19	K.G.F	0	0	11	0	12	0	5	0	8	0	4	0	0	0
20	Kalaburagi	3	0	36	0	69	0	47	0	19	0	4	0	0	0
21	Kalaburagi City	1	0	13	0	17	0	14	0	4	0	7	0	0	0
22	Karnataka Railways	0	0	0	0	0	0	1	0	0	0	0	0	0	0
23	Kodagu	0	0	15	0	2	0	4	0	6	0	2	0	0	0
24	Kolar	0	0	10	0	7	3	8	0	3	0	0	0	0	0
25	Koppal	0	0	20	0	21	0	12	0	27	0	13	0	0	0
26	Mandya	7	1	28	4	56	11	60	3	23	0	2	0	0	0
27	Mangaluru City	3	0	20	1	15	0	16	0	13	0	12	0	0	0
28	Mysuru City	3	0	24	0	21	0	22	3	15	4	9	1	0	0
29	Mysuru Dist	2	0	42	0	63	0	38	1	33	0	19	0	0	0
30	Raichur	1	0	36	0	32	0	21	0	22	0	7	0	0	0
31	Ramanagara	11	0	51	2	31	0	28	0	11	0	3	0	0	0
32	Shivamogga	2	0	43	0	51	0	38	1	33	0	19	0	0	0
33	Tumakuru	2	0	65	0	62	1	39	1	51	1	28	0	0	0
34	Udupi	0	0	24	0	37	1	24	2	19	0	11	0	0	0
35	Uttara Kannada	0	0	23	2	45	3	30	1	24	1	14	0	0	0
36	Vijayanagar	2	0	31	0	22	0	16	0	18	0	16	0	0	0
37	Vijayapur	0	0	66	0	48	0	26	0	17	0	8	0	0	0
38	Yadgir	7	0	12	0	26	0	22	0	7	0	6	0	0	0
TOTAL		76	2	1263	21	1401	26	1121	19	693	7	306	2	0	0

Annexure-33

Passengers Killed according to classification of age and Sex, 2023

SL NO	UNIT NAME	Less Than 18 Years		18-25 Yrs		25-35 Yrs		35-45 Yrs		45-60 Yrs		60 Yrs & Above		Age Not Known	
		Male	Female	Male	Female	Male	Female	Male	Female	Male	Female	Male	Female	Male	Female
1	Bagalkot	6	2	58	14	23	6	19	11	32	18	13	25	0	0
2	Ballari	4	2	12	1	14	6	12	3	21	5	8	1	0	0
3	Belagavi City	4	1	7	0	2	1	13	1	7	6	3	2	0	0
4	Belagavi Dist	6	5	39	7	46	29	40	22	37	19	31	4	0	0
5	Bengaluru City	6	10	15	13	17	11	11	12	8	13	3	8	0	0
6	Bengaluru Dist	28	5	71	7	68	19	11	5	85	18	27	5	0	0
7	Bidar	9	5	21	9	32	4	16	21	15	24	12	8	0	0
8	Chamarajanagar	2	0	2	1	6	2	7	4	12	4	14	6	0	0
9	Chickballapura	2	2	5	2	21	6	23	8	6	4	4	2	0	0
10	Chikkamagaluru	8	1	14	3	21	7	34	6	21	8	6	2	0	0
11	Chitradurga	19	13	10	7	59	9	56	13	27	8	43	14	0	0
12	Dakshina Kannada	7	1	4	2	5	1	7	1	9	4	15	3	0	0
13	Davanagere	6	2	7	4	21	8	28	8	12	2	6	3	0	0
14	Dharwad	4	2	5	3	8	2	11	5	17	9	12	12	0	0
15	Gadag	3	1	13	1	9	1	9	5	7	6	5	2	0	0
16	Hassan	3	0	11	3	35	21	18	13	32	7	45	22	0	0
17	Haveri	0	0	49	12	50	5	49	6	32	6	3	2	0	0
18	Hubballi Dharwad City	2	0	3	1	3	2	3	1	0	0	2	1	0	0
19	K.G.F	0	0	2	0	1	1	1	0	0	0	2	2	0	0
20	Kalaburagi	4	1	17	3	33	6	23	8	20	7	8	7	0	0
21	Kalaburagi City	4	1	6	1	2	1	3	2	7	3	9	4	0	0
22	Karnataka Railways	0	0	0	0	0	0	0	0	0	0	0	0	0	0
23	Kodagu	2	1	3	0	4	0	6	1	8	2	11	6	0	0
24	Kolar	9	0	17	3	23	4	36	5	40	2	21	2	0	0
25	Koppal	10	12	9	4	11	6	9	14	11	10	23	12	0	0
26	Mandya	6	4	26	10	48	16	87	23	21	9	10	5	0	0
27	Mangaluru City	3	0	4	1	1	1	3	2	6	5	2	2	0	0
28	Mysuru City	0	0	7	1	1	0	2	5	1	0	1	1	0	0
29	Mysuru Dist	5	3	15	4	25	8	31	11	21	8	24	12	0	0
30	Raichur	12	0	23	2	3	2	5	4	30	5	11	4	0	0
31	Ramanagara	5	6	7	1	12	12	15	14	31	46	21	34	0	0
32	Shivamogga	5	3	15	4	15	8	10	4	16	8	7	3	0	0
33	Tumakuru	9	2	44	11	61	5	61	22	57	25	42	12	0	0
34	Udupi	1	0	4	4	6	1	7	2	8	4	0	1	0	0
35	Uttara Kannada	3	2	5	2	9	3	10	1	7	0	3	0	0	0
36	Vijayanagar	3	10	21	0	22	0	11	9	8	15	8	11	0	0
37	Vijayapur	0	0	11	2	16	21	61	15	71	27	12	21	0	0
38	Yadgir	5	1	10	2	15	3	9	4	6	1	5	0	0	0
	TOTAL	205	98	592	145	748	238	757	291	749	338	472	261	0	0

Annexure-34
Cyclist Killed according to classification of age and sex - 2023

SL NO	UNIT NAME	Less Than 18 Years		18-25 Years		25-35 Years		35 - 45 Years		45-60 Years		60 and Above		Age Not Known	
		Female	Female	Male	Female	Male	Female	Male	Female	Male	Female	Male	Female	Male	Female
1	Bagalkot	0	0	0	0	0	0	0	0	0	0	0	0	0	0
2	Ballari	1	0	1	0	2	0	1	0	0	0	0	0	0	0
3	Belagavi City	0	0	0	0	0	0	0	0	1	0	3	0	0	0
4	Belagavi Dist	0	1	0	0	1	0	2	1	0	0	0	0	0	0
5	Bengaluru City	0	0	3	0	2	0	1	1	5	0	1	0	0	0
6	Bengaluru Dist	1	0	0	0	1	0	0	0	2	0	0	0	0	0
7	Bidar	0	0	0	0	0	0	0	0	0	0	0	0	0	0
8	Chamarajanagar	2	0	2	0	0	0	0	0	0	0	0	0	0	0
9	Chickballapura	1	0	1	0	1	0	0	0	1	0	0	0	0	0
10	Chikkamagaluru	0	0	0	0	1	0	1	0	0	0	0	0	0	0
11	Chitradurga	0	0	0	0	0	0	0	0	0	0	0	0	0	0
12	Dakshina Kannada	0	0	0	0	0	0	0	0	0	0	0	0	0	0
13	Davanagere	0	0	0	0	0	0	0	0	0	0	0	0	0	0
14	Dharwad	0	0	0	0	0	0	0	0	1	0	0	0	0	0
15	Gadag	0	0	0	0	0	0	0	0	0	0	1	0	0	0
16	Hassan	0	0	0	0	0	0	3	0	0	0	0	0	0	0
17	Haveri	0	0	0	0	0	0	0	0	0	0	0	0	0	0
18	Hubballi Dharwad City	0	0	0	0	0	0	0	0	0	0	0	0	0	0
19	K.G.F	0	0	0	0	0	0	0	0	0	0	0	0	0	0
20	Kalaburagi	0	0	0	0	0	0	0	0	0	0	0	0	0	0
21	Kalaburagi City	0	0	0	0	0	0	0	0	0	0	0	0	0	0
22	Karnataka Railways	0	0	0	0	0	0	0	0	0	0	0	0	0	0
23	Kodagu	0	0	0	0	0	0	0	0	0	0	0	0	0	0
24	Kolar	0	0	0	0	1	0	0	0	0	0	0	0	0	0
25	Koppal	0	0	1	0	0	0	0	0	0	0	0	0	0	0
26	Mandya	0	0	1	0	0	0	0	0	2	0	0	0	0	0
27	Mangaluru City	1	0	0	0	0	0	0	0	0	0	0	0	0	0
28	Mysuru City	3	0	1	0	0	0	0	0	0	0	0	0	0	0
29	Mysuru Dist	1	0	1	0	0	0	0	0	1	0	0	0	0	0
30	Raichur	0	0	1	0	0	0	0	0	0	0	0	0	0	0
31	Ramanagara	0	0	0	0	0	0	0	0	0	0	0	0	0	0
32	Shivamogga	0	0	0	0	0	0	0	0	2	0	0	0	0	0
33	Tumakuru	0	0	0	0	0	0	0	0	1	0	0	0	0	0
34	Udupi	0	0	0	0	0	0	0	0	2	0	1	0	0	0
35	Uttara Kannada	0	0	1	0	0	0	0	0	1	0	1	0	0	0
36	Vijayanagar	1	0	1	0	0	0	0	0	0	0	0	0	0	0
37	Vijayapur	0	0	0	0	0	0	0	0	0	0	0	0	0	0
38	Yadgir	0	0	0	0	0	0	0	0	0	0	0	0	0	0
	TOTAL	11	1	14	0	9	0	8	2	19	0	7	0	0	0

Annexure-35
Pedestrians Killed according to classification of age and Sex, 2023

SL NO	UNIT NAME	Less Than 18 Years		18-25 Yrs		25-35 Yrs		35-45 Yrs		45-60 Yrs		60 Yrs & Above		Age Not Known	
		Male	Female	Male	Female	Male	Female	Male	Female	Male	Female	Male	Female	Male	Female
1	Bagalkot	2	0	14	3	7	3	5	0	3	0	2	0	0	0
2	Ballari	1	2	12	0	10	0	4	6	3	3	0	1	0	0
3	Belagavi City	2	0	1	0	2	0	6	0	11	1	7	6	0	0
4	Belagavi Dist	7	6	7	0	16	6	27	5	29	7	19	1	0	0
5	Bengaluru City	8	8	21	5	38	5	57	15	69	17	38	11	0	0
6	Bengaluru Dist	9	4	20	0	41	4	31	3	37	11	21	16	0	0
7	Bidar	3	1	9	3	12	3	12	4	3	3	4	5	0	0
8	Chamarajanagar	2	3	3	2	4	1	5	4	11	4	11	6	0	0
9	Chickballapura	1	1	1	1	5	1	11	3	15	6	12	5	0	0
10	Chikkamagaluru	1	1	5	1	8	1	12	3	10	1	12	1	0	0
11	Chitradurga	0	0	0	0	3	1	1	2	2	1	0	0	0	0
12	Dakshina Kannada	2	1	0	1	1	1	7	1	7	0	10	2	0	0
13	Davanagere	0	1	5	1	5	1	6	0	10	3	7	1	0	0
14	Dharwad	3	0	4	1	6	1	8	0	12	0	6	0	0	0
15	Gadag	0	0	0	0	4	0	3	0	9	0	6	2	0	0
16	Hassan	0	0	5	0	7	3	25	2	37	6	9	2	0	0
17	Haveri	0	0	7	1	8	1	4	1	3	1	0	0	0	0
18	Hubballi Dharwad City	1	0	1	1	9	0	7	3	8	4	9	2	0	0
19	K.G.F	2	0	0	0	2	0	0	0	7	3	6	2	0	0
20	Kalaburagi	0	0	5	0	10	1	10	2	5	5	6	1	0	0
21	Kalaburagi City	0	0	0	0	2	0	3	0	4	2	12	7	0	0
22	Karnataka Railways	0	0	0	0	0	0	0	0	0	0	0	0	0	0
23	Kodagu	0	0	0	0	1	1	3	1	4	2	2	1	0	0
24	Kolar	0	0	8	0	17	3	11	3	8	2	6	3	0	0
25	Koppal	0	0	0	0	10	0	24	0	16	2	0	0	0	0
26	Mandya	2	1	1	0	5	0	9	1	17	7	7	2	0	0
27	Mangaluru City	0	0	4	1	4	0	10	2	11	7	13	3	0	0
28	Mysuru City	1	1	1	0	2	0	6	4	12	4	11	1	0	0
29	Mysuru Dist	1	1	2	1	8	0	9	4	28	16	23	11	0	0
30	Raichur	3	0	6	1	9	0	7	3	12	4	11	2	0	0
31	Ramanagara	0	0	6	3	22	2	26	4	10	2	4	1	0	0
32	Shivamogga	1	1	2	1	8	0	9	4	25	6	23	1	0	0
33	Tumakuru	2	2	18	3	24	7	33	2	31	5	43	11	0	0
34	Udupi	0	1	5	0	11	2	20	5	20	3	26	1	0	0
35	Uttara Kannada	1	3	4	0	8	1	3	1	17	3	11	5	0	0
36	Vijayanagar	2	6	3	2	8	1	5	3	9	2	5	2	0	0
37	Vijayapur	4	0	6	2	8	2	0	2	0	0	0	0	0	0
38	Yadgir	3	1	5	1	6	0	4	0	4	2	2	1	0	0
	TOTAL	64	45	191	35	351	52	423	93	519	145	384	116	0	0

Annexure-36

Accidents classified according to Type of Traffic Violations during the calender year 2023

SL NO	UNIT NAME	Over Speeding				
		Total Accidents	Persons Killed	Persons Injured		
				Greviously Injured	Minor Injury	Total Injured
1	Bagalkot	803	365	642	482	1124
2	Ballari	551	244	347	361	708
3	Belagavi City	524	126	409	170	579
4	Belagavi Dist	2054	789	1752	1227	2979
5	Bengaluru City	4606	873	2716	1119	3835
6	Bengaluru Dist	2451	694	1008	1538	2546
7	Bidar	959	304	709	365	1074
8	Chamarajanagar	675	179	165	773	938
9	Chickballapura	722	288	366	418	784
10	Chikkamagaluru	990	280	619	681	1300
11	Chitradurga	1737	468	515	2109	2624
12	Dakshina Kannada	627	98	418	444	862
13	Davanagere	1079	304	699	822	1521
14	Dharwad	478	218	332	410	742
15	Gadag	336	167	248	178	426
16	Hassan	2138	502	1586	686	2272
17	Haveri	796	281	605	785	1390
18	Hubballi Dharwad City	498	105	338	178	516
19	K.G.F	203	71	97	81	178
20	Kalaburagi	916	357	823	329	1152
21	Kalaburagi City	494	129	366	240	606
22	Karnataka Railways	0	0	0	0	0
23	Kodagu	510	84	327	374	701
24	Kolar	705	235	289	444	733
25	Koppal	648	277	540	438	978
26	Mandya	1830	430	1125	1085	2210
27	Mangaluru City	82	16	43	57	100
28	Mysuru City	818	137	596	263	859
29	Mysuru Dist	1725	471	1472	501	1973
30	Raichur	586	248	442	379	821
31	Ramanagara	1625	419	180	1497	1677
32	Shivamogga	1471	366	899	1113	2012
33	Tumakuru	2153	663	1173	1169	2342
34	Udupi	1215	250	876	503	1379
35	Uttara Kannada	853	217	340	1072	1412
36	Vijayanagar	605	274	272	518	790
37	Vijayapur	962	426	630	509	1139
38	Yadgir	432	168	351	381	732
TOTAL		39857	11523	24315	23699	48014

Accidents classified according to Type of Traffic Violations during the calender year 2023

SL NO	UNIT NAME	Drunken Driving/ Consumption of Alcohon & Drug				
		Total Accidents	Persons Killed	Persons Injured		
				Greviously Injured	Minor Injury	Total Injured
1	Bagalkot	30	24	19	0	19
2	Ballari	1	1	0	0	0
3	Belagavi City	21	10	17	5	22
4	Belagavi Dist	7	6	2	0	2
5	Bengaluru City	77	9	42	17	59
6	Bengaluru Dist	0	0	0	0	0
7	Bidar	0	0	0	0	0
8	Chamarajanagar	0	0	0	0	0
9	Chickballapura	5	4	1	0	1
10	Chikkamagaluru	0	0	0	0	0
11	Chitradurga	0	0	0	0	0
12	Dakshina Kannada	0	0	0	0	0
13	Davanagere	1	0	3	1	4
14	Dharwad	37	37	28	13	41
15	Gadag	2	1	1	0	1
16	Hassan	0	0	0	0	0
17	Haveri	0	0	0	0	0
18	Hubballi Dharwad City	33	13	15	1	16
19	K.G.F	0	0	0	0	0
20	Kalaburagi	0	0	0	0	0
21	Kalaburagi City	0	0	0	0	0
22	Karnataka Railways	0	0	0	0	0
23	Kodagu	20	4	12	22	34
24	Kolar	3	1	2	0	2
25	Koppal	0	0	0	0	0
26	Mandya	77	19	47	56	103
27	Mangaluru City	2	2	0	0	0
28	Mysuru City	10	7	5	1	6
29	Mysuru Dist	4	1	0	1	1
30	Raichur	31	31	27	0	27
31	Ramanagara	2	2	0	0	0
32	Shivamogga	5	2	0	1	1
33	Tumakuru	23	5	1	14	15
34	Udupi	0	0	0	0	0
35	Uttara Kannada	16	1	4	10	14
36	Vijayanagar	0	0	0	0	0
37	Vijayapur	0	0	0	0	0
38	Yadgir	0	0	1	0	1
TOTAL		407	180	227	142	369

Accidents classified according to Type of Traffic Violations during the calender year 2023

SL NO	UNIT NAME	Driving on Wrong Side				
		Total Accidents	Persons Killed	Persons Injured		
				Greviously Injured	Minor Injury	Total Injured
1	Bagalkot	16	4	14	7	21
2	Ballari	12	3	5	3	8
3	Belagavi City	10	1	8	3	11
4	Belagavi Dist	25	5	25	20	45
5	Bengaluru City	59	5	34	27	61
6	Bengaluru Dist	0	0	0	0	0
7	Bidar	138	31	112	218	330
8	Chamarajanagar	0	0	0	0	0
9	Chickballapura	36	11	25	23	48
10	Chikkamagaluru	20	1	12	13	25
11	Chitradurga	13	4	6	4	10
12	Dakshina Kannada	270	36	183	261	444
13	Davanagere	1	0	1	0	1
14	Dharwad	0	0	0	0	0
15	Gadag	1	0	1	0	1
16	Hassan	0	0	0	0	0
17	Haveri	0	0	0	0	0
18	Hubballi Dharwad City	7	0	4	1	5
19	K.G.F	0	0	0	0	0
20	Kalaburagi	2	2	0	0	0
21	Kalaburagi City	0	0	0	0	0
22	Karnataka Railways	0	0	0	0	0
23	Kodagu	14	0	6	9	15
24	Kolar	52	17	32	4	36
25	Koppal	0	0	0	0	0
26	Mandya	127	39	89	52	141
27	Mangaluru City	7	1	3	4	7
28	Mysuru City	5	1	5	1	6
29	Mysuru Dist	5	0	2	4	6
30	Raichur	7	0	4	1	5
31	Ramanagara	0	0	0	0	0
32	Shivamogga	5	0	2	4	6
33	Tumakuru	36	11	4	42	46
34	Udupi	13	1	12	2	14
35	Uttara Kannada	116	18	58	166	224
36	Vijayanagar	0	0	0	0	0
37	Vijayapur	63	20	98	50	148
38	Yadgir	10	2	10	7	17
TOTAL		1070	213	755	926	1681

Accidents classified according to Type of Traffic Violations during the calender year 2023

SL NO	UNIT NAME	Jumping Red Light				
		Total Accidents	Persons Killed	Persons Injured		
				Greviously Injured	Minor Injury	Total Injured
1	Bagalkot	0	0	0	0	0
2	Ballari	10	3	7	6	13
3	Belagavi City	0	0	1	0	1
4	Belagavi Dist	0	0	0	0	0
5	Bengaluru City	0	3	14	5	19
6	Bengaluru Dist	0	0	0	0	0
7	Bidar	0	0	0	0	0
8	Chamarajanagar	0	0	0	0	0
9	Chickballapura	0	0	0	0	0
10	Chikkamagaluru	0	0	0	0	0
11	Chitradurga	0	0	0	0	0
12	Dakshina Kannada	0	0	0	0	0
13	Davanagere	0	0	0	0	0
14	Dharwad	0	0	0	0	0
15	Gadag	0	0	0	0	0
16	Hassan	0	0	0	0	0
17	Haveri	0	0	0	0	0
18	Hubballi Dharwad City	0	0	0	0	0
19	K.G.F	0	0	0	0	0
20	Kalaburagi	0	0	0	0	0
21	Kalaburagi City	0	0	0	0	0
22	Karnataka Railways	0	0	0	0	0
23	Kodagu	0	0	0	0	0
24	Kolar	0	0	6	0	6
25	Koppal	0	0	0	0	0
26	Mandya	0	0	0	0	0
27	Mangaluru City	0	0	0	0	0
28	Mysuru City	0	0	1	0	1
29	Mysuru Dist	0	0	0	2	2
30	Raichur	0	0	0	0	0
31	Ramanagara	0	0	0	0	0
32	Shivamogga	0	0	0	2	2
33	Tumakuru	0	0	0	4	4
34	Udupi	0	0	0	0	0
35	Uttara Kannada	0	0	0	0	0
36	Vijayanagar	0	0	0	0	0
37	Vijayapur	0	0	0	0	0
38	Yadgir	0	0	0	0	0
TOTAL		10	6	29	19	48

Accidents classified according to Type of Traffic Violations during the calender year 2023

SL NO	UNIT NAME	Use of Mobile Phone				
		Total Accidents	Persons Killed	Persons Injured		
				Greviously Injured	Minor Injury	Total Injured
1	Bagalkot	3	2	4	0	4
2	Ballari	1	1	1	0	1
3	Belagavi City	0	0	0	0	0
4	Belagavi Dist	0	0	0	0	0
5	Bengaluru City	3	0	2	1	3
6	Bengaluru Dist	0	0	0	0	0
7	Bidar	0	0	0	0	0
8	Chamarajanagar	0	0	0	0	0
9	Chickballapura	3	0	3	2	5
10	Chikkamagaluru	0	0	0	0	0
11	Chitradurga	0	0	0	0	0
12	Dakshina Kannada	0	0	0	0	0
13	Davanagere	0	0	0	0	0
14	Dharwad	0	0	0	0	0
15	Gadag	0	0	0	0	0
16	Hassan	0	0	0	0	0
17	Haveri	0	0	0	0	0
18	Hubballi Dharwad City	0	0	0	0	0
19	K.G.F	0	0	0	0	0
20	Kalaburagi	0	0	0	0	0
21	Kalaburagi city	0	0	0	0	0
22	Karnataka Railways	0	0	0	0	0
23	Kodagu	0	0	0	0	0
24	Kolar	3	2	0	1	1
25	Koppal	0	0	0	0	0
26	Mandya	126	27	106	60	166
27	Mangaluru City	1	0	0	0	0
28	Mysuru City	0	0	0	0	0
29	Mysuru Dist	0	0	0	0	0
30	Raichur	0	0	0	0	0
31	Ramanagara	0	0	0	0	0
32	Shivamogga	0	0	0	0	0
33	Tumakuru	1	0	0	1	1
34	Udupi	0	0	0	0	0
35	Uttara Kannada	0	0	0	0	0
36	Vijayanagar	0	0	0	0	0
37	Vijayapur	0	0	0	0	0
38	Yadgir	0	0	0	0	0
TOTAL		141	32	116	65	181

Annexure-37

Accidents classified according to Licence of Drivers during the calender Year 2023

SL NO	UNIT NAME	Valid Permanent Licence	Lerners Licence	Without Licence	Others	Total Accidents
1	Bagalkot	327	54	408	73	862
2	Ballari	405	7	103	60	575
3	Belagavi City	431	0	87	38	556
4	Belagavi Dist	1923	0	0	163	2086
5	Bengaluru City	3980	20	619	355	4974
6	Bengaluru Dist	2211	0	49	191	2451
7	Bidar	299	103	402	293	1097
8	Chamarajanagar	638	0	0	37	675
9	Chickballapura	562	82	171	125	940
10	Chikkamagaluru	831	71	71	37	1010
11	Chitradurga	1707	0	0	43	1750
12	Dakshina Kannada	788	0	61	48	897
13	Davanagere	878	5	76	122	1081
14	Dharwad	389	0	95	31	515
15	Gadag	183	3	120	38	344
16	Hassan	2037	0	0	101	2138
17	Haveri	626	0	128	42	796
18	Hubballi Dharwad City	387	0	125	32	544
19	K.G.F	145	0	42	16	203
20	Kalaburagi	722	24	122	51	919
21	Kalaburagi City	394	0	57	43	494
22	Karnataka Railways	4	0	0	0	4
23	Kodagu	454	0	81	9	544
24	Kolar	633	39	67	27	766
25	Koppal	521	0	115	12	648
26	Mandya	1622	117	196	225	2160
27	Mangaluru City	954	0	24	30	1008
28	Mysuru City	820	1	104	28	953
29	Mysuru Dist	1492	0	192	52	1736
30	Raichur	479	0	119	32	630
31	Ramanagara	1448	15	77	87	1627
32	Shivamogga	1239	0	192	52	1483
33	Tumakuru	2065	41	358	137	2601
34	Udupi	1118	75	58	21	1272
35	Uttara Kannada	1000	0	16	13	1029
36	Vijayanagar	472	90	3	40	605
37	Vijayapur	690	0	280	55	1025
38	Yadgir	278	0	150	14	442
TOTAL		35152	747	4768	2773	43440

Annexure-38

**Accident victims classified according to non use of safety device (Non wearing of Helmet)
during the calender Year 2023**

SL NO	UNIT NAME	Drivers				Passengers			
		Persons Killed	Persons Injured			Persons Killed	Persons Injured		
			Greviouslysly	Minor	Total		Greviouslysly	Minor	Total
1	Bagalkot	112	202	190	392	103	213	105	318
2	Ballari	78	97	41	138	26	17	11	28
3	Belagavi City	19	21	4	25	1	17	4	21
4	Belagavi Dist	229	371	143	514	92	275	229	504
5	Bengaluru City	100	156	118	274	30	39	28	67
6	Bengaluru Dist	2	0	0	0	5	0	0	0
7	Bidar	86	324	95	419	90	233	290	523
8	Chamarajanagar	11	33	11	44	21	24	12	36
9	Chickballapura	155	74	57	131	29	34	44	78
10	Chikkamagaluru	31	53	49	102	14	40	36	76
11	Chitradurga	21	57	31	88	51	62	71	133
12	Dakshina Kannada	15	20	17	37	3	17	19	36
13	Davanagere	88	111	128	239	38	71	53	124
14	Dharwad	5	12	11	23	8	14	18	32
15	Gadag	71	100	29	129	29	41	33	74
16	Hassan	250	510	101	611	48	127	53	180
17	Haveri	38	126	85	211	14	22	19	41
18	Hubballi Dharwad City	32	101	29	130	4	31	0	31
19	K.G.F	25	6	2	8	1	1	2	3
20	Kalaburagi	99	51	8	59	25	47	9	56
21	Kalaburagi City	31	58	17	75	28	75	9	84
22	Karnataka Railways	0	0	0	0	0	0	0	0
23	Kodagu	29	9	0	9	0	0	0	0
24	Kolar	38	59	62	121	16	42	46	88
25	Koppal	13	17	12	29	5	3	4	7
26	Mandya	64	139	104	243	22	55	63	118
27	Mangaluru City	0	0	0	0	0	0	0	0
28	Mysuru City	15	28	5	33	2	5	1	6
29	Mysuru Dist	111	164	130	294	48	156	137	293
30	Raichur	32	71	29	100	4	31	0	31
31	Ramanagara	101	8	38	46	34	65	101	166
32	Shivamogga	111	164	130	294	48	156	137	293
33	Tumakuru	176	315	281	596	91	203	143	346
34	Udupi	55	163	33	196	15	28	14	42
35	Uttara Kannada	2	0	0	0	3	6	4	10
36	Vijayanagar	12	13	18	31	21	44	36	80
37	Vijayapur	61	24	130	154	30	65	129	194
38	Yadgir	22	31	13	44	8	18	6	24
TOTAL		2340	3688	2151	5839	1007	2277	1866	4143

Annexure - 39

**Accident victims classified according to non use of safety device (Non wearing of Seat Belt)
during the calender Year 2023**

SL NO	UNIT NAME	Drivers				Passengers			
		Persons Killed	Persons Injured			Persons Killed	Persons Injured		
			Greviously	Minor	Total		Greviously	Minor	Total
1	Bagalkot	15	33	69	102	7	35	36	71
2	Ballari	8	5	2	7	4	18	60	78
3	Belagavi City	2	15	5	20	0	2	1	3
4	Belagavi Dist	47	112	43	155	51	109	158	267
5	Bengaluru City	3	4	0	4	2	7	8	15
6	Bengaluru Dist	2	0	0	0	14	0	0	0
7	Bidar	8	4	6	10	0	36	21	57
8	Chamarajanagar	20	32	33	65	12	15	18	33
9	Chickballapura	25	12	15	27	27	39	40	79
10	Chikkamagaluru	16	18	7	25	15	31	56	87
11	Chitradurga	10	16	34	50	19	14	41	55
12	Dakshina Kannada	3	11	19	30	3	11	36	47
13	Davanagere	22	29	57	86	10	37	66	103
14	Dharwad	2	11	7	18	11	9	6	15
15	Gadag	10	15	11	26	9	7	13	20
16	Hassan	16	21	17	38	30	111	10	121
17	Haveri	29	86	63	149	24	65	41	106
18	Hubballi Dharwad City	2	7	14	21	0	0	0	0
19	K.G.F	0	0	0	0	1	0	0	0
20	Kalaburagi	15	21	1	22	16	57	30	87
21	Kalaburagi City	16	25	44	69	18	79	65	144
22	Karnataka Railways	0	0	0	0	0	0	0	0
23	Kodagu	9	18	0	18	0	0	0	0
24	Kolar	10	69	75	144	8	31	28	59
25	Koppal	10	13	16	29	6	7	7	14
26	Mandya	38	67	35	102	48	125	73	198
27	Mangaluru City	0	0	0	0	0	0	0	0
28	Mysuru City	1	0	0	0	0	0	0	0
29	Mysuru Dist	19	24	25	49	14	62	136	198
30	Raichur	2	7	14	21	0	0	0	0
31	Ramanagara	40	12	10	22	29	45	12	57
32	Shivamogga	19	24	25	49	14	62	136	198
33	Tumakuru	59	72	89	161	23	55	43	98
34	Udupi	4	14	4	18	3	20	14	34
35	Uttara Kannada	0	2	4	6	3	3	10	13
36	Vijayanagar	11	16	19	35	34	32	41	73
37	Vijayapur	12	32	51	83	11	25	42	67
38	Yadgir	1	10	6	16	8	12	8	20
TOTAL		506	857	820	1677	474	1161	1256	2417

Annexure-40

Total Number of Accidents, Number of Persons Killed & Number of Persons Injured in Road Accidents in Urban/Rural Areas - 2023

SL NO	UNIT NAME	Urban					Rural					Total Accidents				
		Total Accidents	Persons Killed	Persons Injured			Total Accidents	Persons Killed	Persons Injured			Total Accidents	Persons Killed	Persons Injured		
				Previously Injured	Minor Injury	Total Injured			Previously Injured	Minor Injury	Total Injured			Previously Injured	Minor Injury	Total Injured
1	Bagalkot	231	99	148	17	165	631	303	543	475	1018	862	402	691	492	1183
2	Ballari	185	77	129	23	152	390	175	231	347	578	575	252	360	370	730
3	Belagavi City	297	57	228	91	319	259	80	207	87	294	556	137	435	178	613
4	Belagavi Dist	347	125	288	173	461	1739	675	1491	1074	2565	2086	800	1779	1247	3026
5	Bengaluru City	4728	849	2793	1131	3924	246	66	118	120	238	4974	915	2911	1251	4162
6	Bengaluru Dist	2451	694	1008	1538	2546	0	0	0	0	0	2451	694	1008	1538	2546
7	Bidar	263	89	226	139	365	834	246	595	444	1039	1097	335	821	583	1404
8	Chamarajanagar	112	23	20	116	136	563	156	145	657	802	675	179	165	773	938
9	Chickballapura	121	25	76	37	113	819	321	432	537	969	940	346	508	574	1082
10	Chikkamagaluru	233	48	171	104	275	777	233	460	590	1050	1010	281	631	694	1325
11	Chitradurga	372	74	78	315	393	1378	398	443	1798	2241	1750	472	521	2113	2634
12	Dakshina Kannada	206	26	138	133	271	691	108	463	572	1035	897	134	601	705	1306
13	Davanagere	264	50	192	190	382	817	254	511	633	1144	1081	304	703	823	1526
14	Dharwad	0	0	0	0	0	515	255	360	423	783	515	255	360	423	783
15	Gadag	79	31	49	43	92	265	139	201	141	342	344	170	250	184	434
16	Hassan	1189	260	848	359	1207	949	242	738	327	1065	2138	502	1586	686	2272
17	Haveri	121	34	113	75	188	675	247	492	710	1202	796	281	605	785	1390
18	Hubballi Dharwad City	544	118	359	180	539	0	0	0	0	0	544	118	359	180	539
19	K.G.F	57	19	22	24	46	146	52	75	57	132	203	71	97	81	178
20	Kalaburagi	56	17	54	10	64	863	343	770	319	1089	919	360	824	329	1153
21	Kalaburagi City	354	70	280	148	428	140	59	86	92	178	494	129	366	240	606
22	Karnataka Railways	4	1	1	3	4	0	0	0	0	0	4	1	1	3	4
23	Kodagu	157	15	105	121	226	387	73	240	284	524	544	88	345	405	750
24	Kolar	212	53	93	130	223	554	202	236	319	555	766	255	329	449	778
25	Koppal	74	14	60	14	74	574	263	480	424	904	648	277	540	438	978
26	Mandya	523	124	314	305	619	1637	391	1053	948	2001	2160	515	1367	1253	2620
27	Mangaluru City	657	101	435	319	754	351	65	212	190	402	1008	166	647	509	1156
28	Mysuru City	953	168	717	275	992	0	0	0	0	0	953	168	717	275	992
29	Mysuru Dist	341	70	162	109	271	1395	402	1312	399	1711	1736	472	1474	508	1982
30	Raichur	55	13	54	10	64	575	266	421	370	791	630	279	475	380	855
31	Ramanagara	154	28	54	71	125	1473	393	126	1426	1552	1627	421	180	1497	1677
32	Shivamogga	566	95	378	298	676	917	273	523	822	1345	1483	368	901	1120	2021
33	Tumakuru	529	98	283	308	591	2072	685	1068	1232	2300	2601	783	1351	1540	2891
34	Udupi	267	47	194	83	277	1005	206	731	439	1170	1272	253	925	522	1447
35	Uttara Kannada	359	78	144	375	519	670	170	279	941	1220	1029	248	423	1316	1739
36	Vijayanagar	336	132	152	282	434	269	142	120	236	356	605	274	272	518	790
37	Vijayapur	183	56	143	58	201	842	390	585	501	1086	1025	446	728	559	1287
38	Yadgir	117	36	96	38	134	325	134	266	350	616	442	170	362	388	750
	TOTAL	17697	3914	10605	7645	18250	25743	8407	16013	18284	34297	43440	12321	26618	25929	52547

Annexure-41

Fatal Road Accidents in Rural and Urban Areas during the calender Year - 2023

SL NO	UNIT NAME	Urban	Rural	Total
1	Bagalkot	96	288	384
2	Ballari	77	172	249
3	Belagavi City	57	76	133
4	Belagavi Dist	120	633	753
5	Bengaluru City	824	63	887
6	Bengaluru Dist	650	0	650
7	Bidar	84	246	330
8	Chamarajanagar	23	155	178
9	Chickballapura	25	287	312
10	Chikkamagaluru	45	212	257
11	Chitradurga	70	371	441
12	Dakshina Kannada	26	101	127
13	Davanagere	46	243	289
14	Dharwad	0	234	234
15	Gadag	24	126	150
16	Hassan	258	231	489
17	Haveri	29	229	258
18	Hubballi Dharwad City	115	0	115
19	K.G.F	17	50	67
20	Kalaburagi	14	306	320
21	Kalaburagi City	65	53	118
22	Karnataka Railways	1	0	1
23	Kodagu	15	66	81
24	Kolar	51	195	246
25	Koppal	14	234	248
26	Mandya	116	377	493
27	Mangaluru City	97	63	160
28	Mysuru City	162	0	162
29	Mysuru Dist	70	369	439
30	Raichur	13	251	264
31	Ramanagara	28	355	383
32	Shivamogga	90	253	343
33	Tumakuru	93	639	732
34	Udupi	44	200	244
35	Uttara Kannada	74	159	233
36	Vijayanagar	127	122	249
37	Vijayapur	56	370	426
38	Yadgir	33	125	158
TOTAL		3749	7854	11603

Annexure-42

Month-wise total number of accidents, persons killed and injured during the calender year 2023

Sl NO	UNIT NAME	January						February					
		Fatal Accidents	Total Accidents	Persons Killed	Persons Injured			Fatal Accidents	Total Accidents	Persons Killed	Persons Injured		
					Previously Injured	Minor Injured	Total Injured				Previously Injured	Minor Injured	Total Injured
1	Bagalkot	33	86	36	81	69	150	41	86	43	55	62	117
2	Ballari	28	63	28	35	31	66	25	56	26	39	40	79
3	Belagavi City	11	62	11	54	28	82	8	39	8	34	17	51
4	Belagavi Dist	75	197	88	173	113	286	74	188	76	162	101	263
5	Bengaluru City	75	431	77	284	105	389	58	369	59	244	80	324
6	Bengaluru Dist	51	200	56	100	124	224	52	205	56	106	115	221
7	Bidar	31	100	31	63	67	130	27	99	28	74	59	133
8	Chamarajanagar	12	67	12	20	83	103	11	51	11	17	55	72
9	Chickballapura	30	84	31	53	34	87	26	74	26	41	39	80
10	Chikkamagaluru	21	81	23	70	52	122	27	82	29	51	46	97
11	Chitradurga	33	145	33	66	165	231	37	139	39	52	109	161
12	Dakshina Kannada	6	86	7	66	44	110	13	82	13	64	71	135
13	Davanagere	30	111	30	101	82	183	27	91	31	57	49	106
14	Dharwad	20	51	21	44	63	107	23	48	30	33	27	60
15	Gadag	15	31	18	23	7	30	14	24	16	16	13	29
16	Hassan	36	170	37	153	29	182	38	163	41	143	32	175
17	Haveri	24	75	24	50	84	134	21	72	26	71	49	120
18	Hubballi Dharwad City	7	41	8	29	8	37	10	50	10	32	34	66
19	K.G.F	7	20	7	11	6	17	2	16	2	9	6	15
20	Kalaburagi	30	88	34	79	48	127	26	65	27	59	30	89
21	Kalaburagi City	11	50	11	37	19	56	10	44	10	34	17	51
22	Karnataka Railways	0	0	0	0	0	0	1	1	1	0	0	0
23	Kodagu	2	58	2	47	58	105	12	37	13	22	27	49
24	Kolar	15	61	16	32	21	53	19	65	19	33	38	71
25	Koppal	23	55	24	39	32	71	29	72	32	63	61	124
26	Mandya	43	193	43	161	65	226	28	170	28	111	113	224
27	Mangaluru City	15	95	16	48	49	97	10	82	11	49	28	77
28	Mysuru City	14	77	14	69	19	88	12	71	12	54	22	76
29	Mysuru Dist	33	153	33	139	30	169	37	134	38	125	27	152
30	Raichur	28	67	30	64	41	105	29	68	30	43	60	103
31	Ramanagara	26	130	26	9	119	128	29	111	30	3	112	115
32	Shivamogga	34	123	36	98	78	176	26	119	27	105	86	191
33	Tumakuru	65	206	71	118	88	206	56	199	59	115	84	199
34	Udupi	22	109	25	83	37	120	18	106	18	89	42	131
35	Uttara Kannada	17	88	22	44	142	186	25	86	25	28	125	153
36	Vijayanagar	19	40	20	26	29	55	20	49	21	25	40	65
37	Vijayapur	31	76	32	68	43	111	40	104	42	71	65	136
38	Yadgir	18	49	19	37	56	93	17	38	18	32	61	93
TOTAL		991	3819	1052	2674	2168	4842	978	3555	1031	2361	2042	4403

Month-wise total number of accidents, persons killed and injured during the calender year 2023

SL NO	UNIT NAME	March						April					
		Fatal Accidents	Total Accidents	Persons Killed	Persons Injured			Fatal Accidents	Total Accidents	Persons Killed	Persons Injured		
					Previously Injured	Minor Injured	total Injured				Previously Injured	Minor Injured	total Injured
1	Bagalkot	31	69	31	59	29	88	37	69	40	48	30	78
2	Ballari	26	53	26	28	19	47	17	43	17	35	79	114
3	Belagavi City	9	38	9	29	24	53	14	57	15	38	22	60
4	Belagavi Dist	50	165	54	157	94	251	66	163	72	138	80	218
5	Bengaluru City	70	396	73	227	91	318	64	357	66	211	87	298
6	Bengaluru Dist	45	171	48	85	92	177	45	185	46	86	98	184
7	Bidar	31	112	31	87	86	173	27	84	28	73	38	111
8	Chamarajanagar	10	54	10	12	61	73	12	45	13	21	39	60
9	Chickballapura	26	68	27	30	42	72	30	67	32	35	42	77
10	Chikkamagaluru	23	94	26	83	25	108	20	73	21	68	31	99
11	Chitradurga	37	141	38	46	130	176	39	151	41	52	200	252
12	Dakshina Kannada	12	74	12	41	43	84	17	79	20	56	67	123
13	Davanagere	25	101	27	80	87	167	16	78	16	92	39	131
14	Dharwad	22	47	24	20	51	71	19	35	20	18	23	41
15	Gadag	9	35	9	39	21	60	11	31	11	23	20	43
16	Hassan	41	157	42	110	49	159	34	170	35	131	46	177
17	Haveri	25	62	26	36	41	77	27	78	30	60	80	140
18	Hubballi Dharwad City	10	42	10	29	7	36	11	54	11	31	12	43
19	K.G.F	3	15	3	10	3	13	8	14	9	6	1	7
20	Kalaburagi	28	90	28	72	39	111	28	69	31	61	20	81
21	Kalaburagi City	11	48	11	30	25	55	7	31	10	28	35	63
21	Karnataka Railways	0	0	0	0	0	0	0	0	0	0	0	0
22	Kodagu	7	37	7	24	24	48	6	37	11	27	21	48
23	Kolar	18	62	19	34	30	64	20	51	21	20	30	50
24	Koppal	31	59	37	37	36	73	12	53	14	56	52	108
25	Mandya	51	185	54	119	101	220	45	186	47	114	147	261
26	Mangaluru City	16	77	17	49	36	85	15	76	15	44	27	71
27	Mysuru City	11	59	11	43	30	73	10	66	11	52	23	75
28	Mysuru Dist	36	138	37	132	21	153	40	136	42	146	21	167
29	Raichur	23	54	23	37	21	58	22	50	25	33	36	69
30	Ramanagara	37	140	37	9	127	136	29	148	36	19	166	185
31	Shivamogga	33	141	34	110	73	183	28	112	31	92	114	206
32	Tumakuru	54	182	59	101	106	207	58	188	59	104	119	223
33	Udupi	20	128	22	111	46	157	24	95	24	72	31	103
34	Uttara Kannada	18	78	20	28	87	115	18	96	18	42	122	164
36	Vijayanagar	20	49	21	25	40	65	22	58	23	19	45	64
37	Vijayapur	37	97	39	80	46	126	37	67	39	46	28	74
38	Yadgir	11	30	11	39	45	84	10	30	10	23	18	41
TOTAL		967	3548	1013	2288	1928	4216	945	3382	1010	2220	2089	4309

Month-wise total number of accidents, persons killed and injured during the calender year 2023

SL NO	UNIT NAME	May						June					
		Fatal Accidents	Total Accidents	Persons Killed	Persons Injured			Fatal Accidents	Total Accidents	Persons Killed	Persons Injured		
					Previously Injured	Minor Injured	total Injured				Previously Injured	Minor Injured	total Injured
1	Bagalkot	28	76	28	66	69	135	28	63	33	50	40	90
2	Ballari	23	48	23	33	26	59	15	42	15	31	10	41
3	Belagavi City	12	42	13	33	9	42	10	50	11	37	14	51
4	Belagavi Dist	80	188	83	176	157	333	60	150	66	118	105	223
5	Bengaluru City	74	375	76	242	73	315	71	426	72	239	123	362
6	Bengaluru Dist	64	221	67	102	113	215	67	215	72	94	141	235
7	Bidar	37	96	37	74	55	129	25	100	25	72	42	114
8	Chamarajanagar	11	50	11	15	49	64	13	45	13	12	43	55
9	Chickballapura	27	88	31	65	55	120	21	87	22	61	68	129
10	Chikkamagaluru	26	95	28	63	68	131	17	94	18	80	62	142
11	Chitradurga	53	153	54	45	227	272	43	129	47	46	154	200
12	Dakshina Kannada	17	91	17	61	85	146	12	80	12	59	62	121
13	Davanagere	29	93	30	72	57	129	31	107	32	74	50	124
14	Dharwad	31	62	33	44	48	92	19	41	21	32	33	65
15	Gadag	18	35	23	22	11	33	12	35	12	26	15	41
16	Hassan	52	179	55	157	53	210	37	171	37	136	31	167
17	Haveri	21	62	22	53	67	120	19	53	22	37	45	82
18	Hubballi Dharwad City	10	31	11	20	18	38	9	45	9	26	18	44
19	K.G.F	11	23	11	8	4	12	2	16	3	9	8	17
20	Kalaburagi	29	78	35	64	15	79	22	77	23	67	20	87
21	Kalaburgi City	14	40	15	25	15	40	7	45	7	27	18	45
22	Karnataka Railways	0	0	0	0	0	0	0	1	0	1	0	1
23	Kodagu	10	58	10	37	38	75	8	52	8	36	46	82
24	Kolar	18	65	19	33	40	73	17	70	18	34	44	78
25	Koppal	22	56	28	49	52	101	19	51	21	51	31	82
26	Mandya	49	190	49	139	79	218	46	177	50	123	83	206
27	Mangaluru City	8	77	8	80	53	133	15	79	16	44	45	89
28	Mysuru City	13	91	14	76	17	93	14	69	15	52	20	72
29	Mysuru Dist	47	151	62	163	32	195	38	146	41	143	22	165
30	Raichur	20	60	21	50	26	76	24	49	27	41	32	73
31	Ramanagara	55	162	58	15	125	140	38	126	46	15	115	130
32	Shivamogga	38	139	42	90	97	187	28	131	32	89	92	181
33	Tumakuru	54	195	57	114	98	212	67	231	71	140	124	264
34	Udupi	23	131	23	105	75	180	23	94	25	69	35	104
35	Uttara Kannada	23	103	23	38	184	222	11	76	13	30	87	117
36	Vijayanagar	22	58	22	49	54	103	25	61	35	34	59	93
37	Vijayapur	41	93	43	75	63	138	45	97	47	75	58	133
38	Yadgir	14	39	16	30	22	52	17	49	21	42	51	93
	TOTAL	1124	3794	1198	2583	2329	4912	975	3630	1058	2352	2046	4398

Month-wise total number of accidents, persons killed and injured during the calender year 2023

SL NO	UNIT NAME	July						August					
		Fatal Accidents	Total Accidents	Persons Killed	Persons Injured			Fatal Accidents	Total Accidents	Persons Killed	Persons Injured		
					Greviously Injured	Minor Injured	total Injured				Greviously Injured	Minor Injured	total Injured
1	Bagalkot	27	64	28	52	43	95	28	62	28	66	32	98
2	Ballari	12	31	13	21	12	33	21	56	21	26	46	72
3	Belagavi City	7	38	7	28	12	40	9	47	9	40	14	54
4	Belagavi Dist	51	175	52	136	71	207	41	161	42	146	93	239
5	Bengaluru City	71	436	72	262	97	359	69	457	72	271	95	366
6	Bengaluru Dist	57	208	61	82	168	250	58	219	63	98	124	222
7	Bidar	21	71	21	60	35	95	19	82	22	62	32	94
8	Chamarajanagar	18	57	18	11	81	92	17	59	17	11	74	85
9	Chickballapura	21	67	24	36	29	65	27	84	28	41	33	74
10	Chikkamagaluru	14	69	16	40	55	95	17	74	19	45	57	102
11	Chitradurga	37	157	39	57	177	234	26	135	30	44	133	177
12	Dakshina Kannada	6	62	6	57	41	98	8	63	11	35	60	95
13	Davanagere	21	79	21	49	61	110	17	66	17	50	53	103
14	Dharwad	13	33	13	24	26	50	13	44	15	22	29	51
15	Gadag	12	25	12	14	8	22	10	27	10	21	29	50
16	Hassan	36	175	37	129	72	201	41	179	41	148	42	190
17	Haveri	17	57	19	45	50	95	23	64	26	49	46	95
18	Hubballi Dharwad City	7	42	7	34	11	45	8	56	9	27	22	49
19	K.G.F	5	14	5	6	7	13	4	17	4	9	10	19
20	Kalaburagi	19	60	19	53	23	76	30	83	33	85	29	114
21	Kalaburagi City	8	26	8	20	10	30	8	37	10	27	12	39
22	Karnataka Railways	0	0	0	0	0	0	0	0	0	0	0	0
23	Kodagu	2	34	2	22	26	48	6	43	6	32	24	56
24	Kolar	18	53	19	27	29	56	22	57	22	20	37	57
25	Koppal	12	32	13	19	15	34	18	49	20	46	16	62
26	Mandya	34	203	37	148	95	243	38	186	38	113	97	210
27	Mangaluru City	10	65	10	40	40	80	15	77	16	49	38	87
28	Mysuru City	14	96	14	65	18	83	9	72	10	50	17	67
29	Mysuru Dist	44	136	49	118	30	148	30	133	32	93	49	142
30	Raichur	14	43	14	31	7	38	21	44	21	33	20	53
31	Ramanagara	26	143	29	25	132	157	33	123	40	15	106	121
32	Shivamogga	23	113	23	64	53	117	23	128	23	74	99	173
33	Tumakuru	53	221	55	118	112	230	65	221	67	111	153	264
34	Udupi	17	73	17	52	20	72	11	81	11	61	36	97
35	Uttara Kannada	23	73	23	36	66	102	21	82	21	42	88	130
36	Vijayanagar	18	45	18	13	31	44	17	55	17	19	54	73
37	Vijayapur	35	78	37	57	26	83	27	66	29	40	56	96
38	Yadgir	6	23	6	17	13	30	12	32	12	23	14	37
TOTAL		829	3377	864	2068	1802	3870	862	3521	912	2144	1969	4113

Month-wise total number of accidents, persons killed and injured during the calender year 2023

SL NO	UNIT NAME	September						October					
		Fatal Accidents	Total Accidents	Persons Killed	Persons Injured			Fatal Accidents	Total Accidents	Persons Killed	Persons Injured		
					Previously Injured	Minor Injured	total Injured				Previously Injured	Minor Injured	total Injured
1	Bagalkot	32	72	32	55	26	81	22	54	25	39	36	75
2	Ballari	21	41	21	25	29	54	21	45	22	33	18	51
3	Belagavi City	7	36	7	35	12	47	11	47	11	35	5	40
4	Belagavi Dist	58	166	60	140	118	258	63	161	65	140	98	238
5	Bengaluru City	88	458	93	256	123	379	83	391	88	212	116	328
6	Bengaluru Dist	49	210	54	91	111	202	60	227	61	81	148	229
7	Bidar	23	71	23	39	38	77	28	85	28	61	27	88
8	Chamarajanagar	12	50	12	16	54	70	21	63	21	11	85	96
9	Chickballapura	15	82	17	55	46	101	33	84	46	32	55	87
10	Chikkamagaluru	22	86	25	40	60	100	19	67	20	27	50	77
11	Chitradurga	36	155	45	46	188	234	41	147	41	33	189	222
12	Dakshina Kannada	6	66	6	53	50	103	10	70	10	47	54	101
13	Davanagere	27	79	29	37	49	86	20	82	22	34	69	103
14	Dharwad	18	35	19	21	14	35	20	46	20	35	41	76
15	Gadag	10	19	11	13	8	21	12	26	18	16	8	24
16	Hassan	40	188	40	146	40	186	48	204	48	177	48	225
17	Haveri	14	54	15	50	28	78	21	72	22	60	133	193
18	Hubballi Dharwad City	15	56	15	40	14	54	8	40	8	22	16	38
19	K.G.F	8	21	9	9	9	18	8	17	9	8	11	19
20	Kalaburagi	25	63	28	61	10	71	25	87	28	85	41	126
21	Kalaburagi City	8	29	10	19	16	35	7	44	7	37	21	58
22	Karnataka Railways	0	0	0	0	0	0	0	0	0	0	0	0
23	Kodagu	5	36	5	23	22	45	7	45	7	34	30	64
24	Kolar	30	80	30	31	43	74	22	67	22	25	32	57
25	Koppal	22	50	26	39	14	53	16	52	16	51	64	115
26	Mandya	47	192	51	114	133	247	43	155	44	89	85	174
27	Mangaluru City	11	92	12	59	53	112	16	89	16	61	47	108
28	Mysuru City	11	87	11	68	16	84	17	90	17	72	27	99
29	Mysuru Dist	34	152	34	127	37	164	47	157	49	115	44	159
30	Raichur	23	48	24	45	53	98	17	53	17	35	44	79
31	Ramanagara	27	129	30	8	125	133	32	140	35	8	138	146
32	Shivamogga	23	124	24	73	66	139	31	132	35	53	142	195
33	Tumakuru	58	207	66	109	129	238	67	264	73	143	164	307
34	Udupi	15	104	15	64	45	109	16	111	17	77	52	129
35	Uttara Kannada	12	71	12	37	93	130	17	71	18	31	87	118
36	Vijayanagar	25	51	28	25	58	83	16	35	22	15	30	45
37	Vijayapur	30	81	30	52	34	86	30	79	33	52	58	110
38	Yadgir	8	35	8	26	39	65	18	41	19	40	27	67
TOTAL		915	3576	977	2147	2003	4150	993	3640	1060	2126	2340	4466

Month-wise total number of accidents, persons killed and injured during the calender year 2023

Sl NO	UNIT NAME	November						December					
		Fatal Accidents	Total Accidents	Persons Killed	Persons Injured			Fatal Accidents	Total Accidents	Persons Killed	Persons Injured		
					Greviously Injured	Minor Injured	total Injured				Greviously Injured	Minor Injured	total Injured
1	Bagalkot	40	83	41	57	19	76	37	78	37	63	37	100
2	Ballari	18	42	18	21	20	41	22	55	22	33	40	73
3	Belagavi City	20	51	20	35	14	49	15	49	16	37	7	44
4	Belagavi Dist	61	180	63	150	116	266	74	192	79	143	101	244
5	Bengaluru City	76	400	79	228	106	334	88	478	88	235	155	390
6	Bengaluru Dist	49	193	51	65	121	186	53	197	59	18	183	201
7	Bidar	26	89	26	76	55	131	35	108	35	80	49	129
8	Chamarajanagar	24	70	24	11	80	91	17	64	17	8	69	77
9	Chickballapura	25	84	25	28	89	117	31	71	37	31	42	73
10	Chikkamagaluru	28	95	31	37	68	105	23	100	25	27	120	147
11	Chitradurga	25	146	26	31	207	238	34	152	39	3	234	237
12	Dakshina Kannada	7	67	7	37	47	84	13	77	13	25	81	106
13	Davanagere	19	74	20	26	73	99	27	120	29	31	154	185
14	Dharwad	19	30	21	35	24	59	17	43	18	32	44	76
15	Gadag	19	32	22	20	34	54	8	24	8	17	10	27
16	Hassan	45	193	46	102	118	220	41	189	43	54	126	180
17	Haveri	23	67	25	38	45	83	23	80	24	56	117	173
18	Hubballi Dharwad City	8	40	8	32	11	43	12	47	12	37	9	46
19	K.G.F	6	18	6	7	8	15	3	12	3	5	8	13
20	Kalaburagi	24	71	37	60	18	78	34	88	37	78	36	114
21	Kalaburagi City	16	58	16	47	17	64	11	42	14	35	35	70
22	Karnataka Railways	0	1	0	0	2	2	0	1	0	0	1	1
23	Kodagu	11	60	12	22	49	71	5	47	5	19	40	59
24	Kolar	23	71	25	25	66	91	24	64	25	15	39	54
25	Koppal	26	58	26	36	28	64	18	61	20	54	37	91
26	Mandya	34	167	38	74	113	187	35	156	36	62	142	204
27	Mangaluru City	14	91	14	65	40	105	15	108	15	59	53	112
28	Mysuru City	24	92	26	58	29	87	13	83	13	58	37	95
29	Mysuru Dist	21	130	22	110	59	169	32	170	33	63	136	199
30	Raichur	16	44	16	32	11	43	27	50	31	31	29	60
31	Ramanagara	29	123	31	10	125	135	22	152	23	44	107	151
32	Shivamogga	27	96	30	31	97	128	29	125	31	22	123	145
33	Tumakuru	65	217	70	96	149	245	70	270	76	82	214	296
34	Udupi	29	112	30	68	37	105	26	128	26	74	66	140
35	Uttara Kannada	22	97	22	37	128	165	26	108	31	30	107	137
36	Vijayanagar	20	42	20	17	17	34	25	62	25	15	69	84
37	Vijayapur	30	84	30	48	48	96	43	103	45	64	34	98
38	Yadgir	12	40	15	30	17	47	15	36	15	23	25	48
TOTAL		981	3608	1039	1902	2305	4207	1043	3990	1105	1763	2916	4679

Annexure-43

Road Accidents as per the Time of Occurrence 2023

SL NO	UNIT NAME	0600 - 0900 Hrs	09-1200 Hrs	1200-1500 Hrs	1500-1800 Hrs	1800-2100 Hrs.	2100-2400 Hrs.	0000-0300 hrs.	03-0600 hrs.	Unknown Time	Total Accidents
1	Bagalkot	55	88	118	192	244	85	45	35	0	862
2	Ballari	55	92	87	97	119	66	29	30	0	575
3	Belagavi City	57	65	80	95	150	67	27	15	0	556
4	Belagavi Dist	150	292	318	407	511	252	83	73	0	2086
5	Bengaluru City	591	751	725	738	810	712	383	264	0	4974
6	Bengaluru Dist	279	319	384	434	478	360	102	95	0	2451
7	Bidar	82	152	168	205	242	178	51	19	0	1097
8	Chamarajanagar	67	105	122	131	190	49	6	5	0	675
9	Chickballapura	99	111	154	160	212	99	52	53	0	940
10	Chikkamagaluru	86	137	178	203	269	85	28	24	0	1010
11	Chitradurga	158	228	264	342	379	148	87	144	0	1750
12	Dakshina Kannada	93	163	159	177	180	81	24	20	0	897
13	Davanagere	119	130	175	202	236	127	45	47	0	1081
14	Dharwad	37	60	83	82	114	75	32	32	0	515
15	Gadag	21	49	68	52	95	35	14	10	0	344
16	Hassan	264	288	275	250	250	231	262	318	0	2138
17	Haveri	60	79	102	133	139	110	76	97	0	796
18	Hubballi Dharwad City	35	77	89	113	107	72	32	19	0	544
19	K.G.F	14	31	30	38	59	20	7	4	0	203
20	Kalaburagi	72	120	131	167	285	103	13	28	0	919
21	Kalaburagi City	36	74	78	87	124	58	28	9	0	494
22	Karnataka Railways	0	2	0	1	1	0	0	0	0	4
23	Kodagu	47	76	80	123	111	68	19	20	0	544
24	Kolar	80	115	123	150	181	54	26	37	0	766
25	Koppal	44	85	112	120	155	94	20	18	0	648
26	Mandya	201	219	384	248	387	355	97	269	0	2160
27	Mangaluru City	117	164	165	184	208	100	32	38	0	1008
28	Mysuru City	98	183	159	153	180	133	20	27	0	953
29	Mysuru Dist	135	232	219	287	341	275	103	144	0	1736
30	Raichur	45	64	87	116	124	78	59	57	0	630
31	Ramanagara	71	210	237	269	396	280	23	141	0	1627
32	Shivamogga	116	219	213	308	334	219	56	18	0	1483
33	Tumakuru	215	354	411	447	631	289	99	155	0	2601
34	Udupi	137	183	207	240	297	123	39	46	0	1272
35	Uttara Kannada	87	145	176	211	210	118	46	36	0	1029
36	Vijayanagar	66	92	101	86	159	56	25	20	0	605
37	Vijayapur	66	120	163	220	301	119	23	13	0	1025
38	Yadgir	16	47	75	113	118	55	6	12	0	442
TOTAL		3971	5921	6700	7581	9327	5429	2119	2392	0	43440