



**GOVERNMENT OF KARNATAKA
POLICE DEPARTMENT**

ROAD ACCIDENTS IN KARNATAKA - 2021

**POLICE COMPUTER WING
&
STATE CRIME RECORDS BUREAU
BENGALURU**

GOVERNMENT OF KARNATAKA



PREFACE

Large number of people in India loose their life and property in road accidents, causing huge loss of property and man power, it also causes lot of trauma, insecurity and other unending associated problems to them and their family. Many times it happens to them and their family without any fault of their part. It also causes irreparable loss to the nation in terms of damage, inability of the victim and their family etc.

The 3 E's i.e., Education, Engineering and Enforcement plays important role in reducing the road accident. In order to find out proper means and ways to reduce the road accident, we need to analyse the traffic accidents in a scientific manner. It help in identifying the black spots, the correctional measures required and formulate the policy for enforcement & education. It is endeavor of our team to conduct scientific analysis to identify and understand accidents –prone roads/areas, so as to find appropriate solutions for achieving the highest standards of smooth and safe traffic on the roads of Karnataka.

During 2021, in Karnataka statistics indicate road accidents on national highways to be 33.08%, state highways to be 25.46% and other roads to be 41.46% which calls for better planning for safe design of roads, intersections and well co-ordinated efforts from the stakeholders. The impacting vehicle causing road accidents being two wheelers causing 55.45% of the accidents, car/jeep/van causing 19.27% of the accidents and trucks/lorry causing the 7.91% of the accidents which draw attention to creating awareness on strengthening of automobile safety standards and setting up driver training schools all across the state.

The accidents are seen to peak between 1800 to 2100 hrs. amounting to 20.95% of the accidents and 1500 to 1800 hrs with 17.59% of accidents indicating peak hour stress and anxiety which calls for better skills to be adopted by law enforcing agencies during peak hours to manage the traffic on roads.

These being the few key highlights of the book, it is hoped that the book will be useful in understanding the road traffic accident scenario in the state of Karnataka facilitating the co-ordinated efforts of all the stake holders towards realizing the objective of safe road travel and use of roads all across the state.

This report is available in PDF format on our website i.e., www.ksp.karnataka.gov.in.

UMESH KUMAR, IPS.,
Additional Director General of Police,
Police Computer Wing, Bengaluru.

I N D E X

Sl. No.	Contents	Page Nos.
1.	Section – 1: Road Accident an overview	1 – 5
2.	Section – 2: Road Accidents by Road category, type of impacting vehicle, type of collision, Age of victim, gender and road user category.	6 – 12
3.	Section – 3: Causes of Road Accident	13 – 23
4.	Section – 4: Inter districts/units comparison	23 – 27
5.	Section – 5: Road Accidents in Commissionerates	28-29
6.	Section - 6: Spatial and inter temporal distribution of Road accidents	30-32

ANNEXURES

LIST OF ANNEXURES

1.	An overview of accidents for the years from 1996 – 2015	33
2.	Total Number of Road Accidents, Persons Killed and Injured during 2021	34
3.	Total Number of Road Accidents in Karnataka from 2018 to 2021	35
4.	Total Number of Persons Killed in Road Accidents in Karnataka from 2018 to 2021	36
5.	Total Number of Persons Injured in Road Accidents in Karnataka from 2018 to 2021	37
6.	Total Number of Fatal Road Accidents in Karnataka from 2018 to 2021	38
7.	Severity of Road Accidents in Karnataka – 2018 to 2021	39
8.	Unit-wise type of Road Accidents in Karnataka during 2021	40
9.	Total number of Grievous and Minor Injured persons in Road Accidents during 2021	41
10.	Total Number of Road Accidents on National Highways 2018 to 2021	42
11.	Total Number of Persons killed in Road Accidents on National Highways 2018 to 2021	43
12.	Total Number of Persons Injured in Road Accidents on National Highways 2018 to 2021	44
13.	Total Number of fatal Road Accidents on National Highways 2018 to 2021	45
14.	Total number of Grievous and Minor Injured persons in Road Accidents on National Highways – 2021	46
15.	Total Number of Road Accidents on State Highways 2018 to 2021	47
16.	Total Number of Persons killed in Road Accidents on State Highways 2018 to 2021	48
17.	Total Number of Persons Injured in Road Accidents on State Highways 2018 to 2021	49
18.	Total Number of fatal Road Accidents on State Highways 2018 to 2021	50
19.	Total number of Grievous and Minor Injured persons in Road Accidents on State Highways – 2021	51
20.	Total Number of fatal accidents, total accidents, persons killed and injured on other roads during the years 2019 – 2021	52
21.	Accidents classified according to type of collision during the year 2021	53-59
22.	Accidents classified according to Road Environment during the year 2021	60-62
23.	Accidents classified according to Road Features during the year 2021	63-66
24.	Accidents classified according to type of junctions during the year 2021	67-69

25.	Accidents classified according to type of traffic control during the year 2021	70-72
26.	Accidents classified according to type of weather condition during the year 2021	73-74
27.	Accidents classified according to type of impacting vehicle/objects during the year 2021	75-79
28.	Accidents classified according to age of impacting during the year 2021	80-84
29.	Accidents classified according to load condition of involved vehicle during the year 2021	85
30.	Gender-wise persons killed in Road Accidents in terms of Road User categories during 2021	86-88
31.	Total Number of persons killed according to age and gender during 2021	89
32.	Number of Drivers Killed according to Age and Gender during 2021	90
33.	Number of Passengers Killed according to Age and Gender during 2021	91
34.	Cyclists Killed according to Age and Gender during 2021	92
35.	Pedestrians Killed according to Age and Gender during 2021	93
36.	Accidents classified according to type of Traffic violations during 2021	94-98
37.	Accidents classified according to license of drivers during 2019	99
38.	Accident victims classified according to non-use of safety device (Helmet) during 2021	100
39.	Accident victims classified according to non-use of safety device (Seatbelt) during 2021	101
40.	Total Number of accidents, number of persons killed, injured in road accidents in Urban and Rural areas during 2021	102
41.	Fatal Road Accidents in Rural and Urban Areas during 2021	103
42.	Month-wise total number of accidents, persons killed and injured during 2021	104-109
43.	Road Accidents as per the time of occurrence during 2021	110

ROAD ACCIDENTS IN KARNATAKA - 2021

The Transport Research Wing of the Ministry of Road Transport and Highways, New Delhi publishes an annual report of accidents, related deaths and injuries reported in the calendar year based on information supplied by the police departments of states/UTs in a set of standardized formats approved by the committee on road safety. Similarly Karnataka state police is publishing annual road accident report for the year 2021 based on the road accident statistics provided by the units in the prescribed format provided by MoRTH.

The present volume of “Road Accidents in Karnataka – 2021” provides information on various aspects of road accidents in the year 2021. It has 6 sections, giving an overview, profile of road accidents, causes of road accidents, inter district comparison, share of Commissionerates and spatial and inter temporal distribution.

The 43 annexures/tables gives statistical information on (a) month-wise distribution of road accidents, (b) time-wise & urban/rural wise road accidents, (c) road accidents based on weather condition, (d) road accidents occurred on the category of road i.e., national highway, state highway and other roads, (e) road accidents based on road features i.e., straight road, curved road, bridge, culvert etc., (f) road accidents based on type of junctions i.e., T-Junction, Y-Junction, staggered junction, round about junction etc.), (g) road accidents based on impacting vehicle, (h) road accidents based on age of impacting vehicle, (i) road accidents based on load condition of involved vehicles, (j) road accidents based on type of collisions i.e., vehicle to vehicle, vehicle to pedestrian, vehicle to non-motorised vehicle etc. (k) road accidents based on type of collisions i.e., hit & run, hit from back, hit from side, head-on collision etc. (l) road accidents based on traffic violations i.e., over speeding, drunken driving, driving on wrong side, etc., (m) use & non-use of safety devises like helmet and seat belts, (n) type of license of the driver of impacting vehicle, (o) age and gender of killed and injured persons in road accidents.

SECTION - 1

Table 1.1: Road accidents, Number of persons killed and injured in the last five years 2017 - 2021

Year	Total Number of Road Accidents (In numbers)	% Change	Total Number of Persons Killed (In Numbers)	% Change	Total Number of Persons Injured (In numbers)	% Change
2017	42,542	-3.40	10,609	-4.40	52,961	-2.35
2018	41,707	-1.96	10,990	3.59	51,562	-2.64
2019	40,658	-2.51	10,958	-0.29	50,447	-2.16
2020	34,178	-15.93	9,760	-10.93	39,492	-21.71
2021	34,647	1.37	10,038	2.84	40,754	3.19

The number of road accidents, persons killed and injured in the last five years in the Karnataka State is given in the Table 1.1.

It is to be noted that in 2021 a total of 34,647 road accidents were reported in the Karnataka State killing 10,038 people and causing injury to 40,754 persons. Road accidents in 2021 compared to the previous year i.e. 2020, increased by 1.37 percent, the number of persons killed increased by 2.84 percent and the number of persons injured increased by 3.19 percent. The total of 34,647 accidents and 10,038 deaths in 2021 translates into an average of 95 accidents and 27 deaths every day and nearly 4 accidents and 1 death every hour.

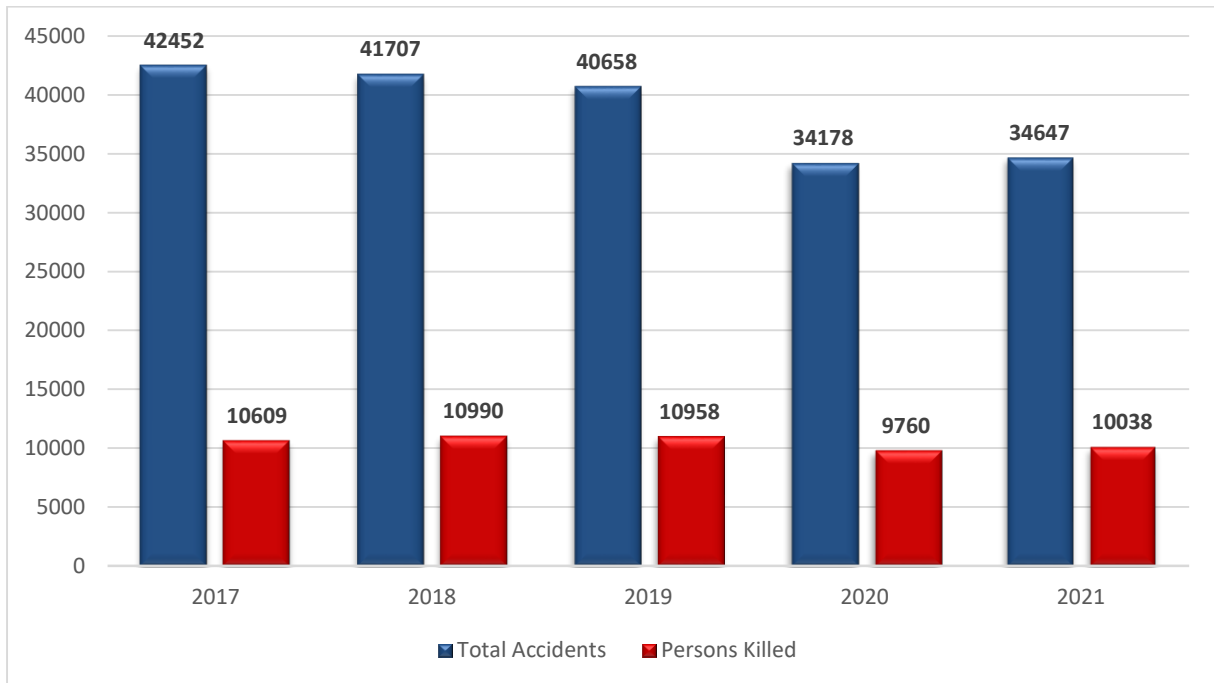
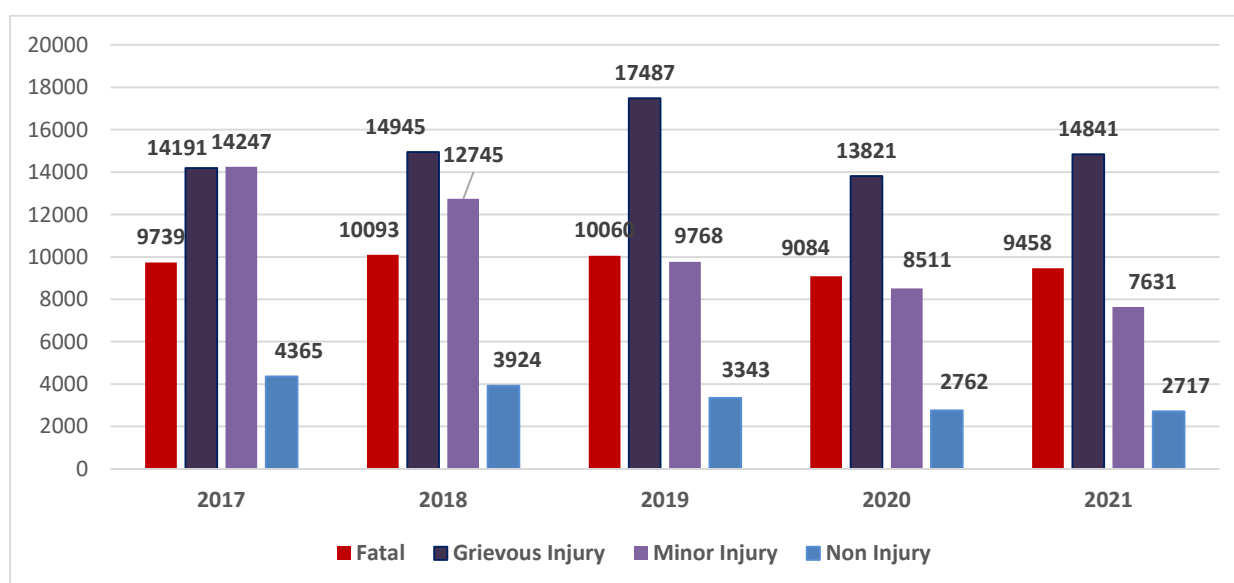

Table 1.2: Trends in the Type of Road Accidents (2017 to 2021)

Type of Road accident	Parameter	2017	2018	2019	2020	2021
Fatal	Number	9,739	10093	10060	9084	9458
	%age increase/ decrease to the previous year	-4.3	3.63	-0.32	-9.7	4.12
	Share in Total	22.89	24.19	24.79	26.57	27.30
Grievous injury	Number	14,191	14945	17487	13821	14841
	%age increase/ decrease to the previous year	0.11	5.31	-17	-20.96	7.38
	Share in Total	33.36	35.83	43.1	40.43	42.83
Minor Injury accidents	Number	14,247	12745	9768	8511	7631
	%age increase/ decrease to the previous year	-5.31	-10.54	-23.35	-12.87	-10.34
	Share in Total	33.49	30.56	24.02	24.9	22.02
Non-injury accidents	Number	4,365	3924	3343	2762	2717
	%age increase/ decrease to the previous year	-5.97	-10.1	-14.8	-17.38	-1.63
	Share in Total	10.26	9.41	8.24	8.08	7.84
	Number	42,542	41707	40658	34178	34647
Total	%age increase/decrease	-3.4	-1.96	-2.73	-15.94	1.37



A road accident may cause a loss of life/lives or grievous injury, minor injury or non-injury to road-users. An accident, which results in death of one or more person, is a fatal accident. Accident causing grievous injury is one in which one or more victims suffer serious injury requiring hospitalization.

The breakup of Road accidents in the above categories in the last five years i.e. 2017 to 2021 is presented in Table 1.2. District wise data for accidents with corresponding number of persons killed & injured for the years 2018-21 is depicted in the Annexure.

It is evident from the above table that of the total number of accidents in 2021, the share of Grievous injuries accounted for the largest share of about 42 percent, followed by fatal accidents about 27%, and accidents causing minor injuries accounting to 22% and with accidents causing no injuries accounted for 7% of the total. The share of accidents causing grievous injury which accounted for highest at 42% of the total accidents underline the need for provision of Good Samaritan laws and provision of free health care during the golden hour to save lives.

Among the various type of accidents during 2021, Fatal accidents increased by 4.12 percent, cases of Grievous injuries increased by 7.38 percent, cases of Minor Injury accidents decreased by 10.34 percent, accidents causing no injury decreased by 1.63 percent as compared to the previous year i.e. 2020. The percentage change among overall type of accidents increased by 1.37 percent during 2021 as compared to 2020.

Table 1.3: Number of Road Accidents, Number of persons killed and those injured by the category of Roads in 2021

Category of Roads	Accidents		Fatal		Persons Killed		Non-Fatal		Persons Injured	
	Number	% Share	Number	% Share	Number	% Share	Number	% Share	Number	% Share
National Highways	11,462	33.08	3,228	34.13	3,487	34.74	8,234	32.69	13,229	32.46
State Highways	8,820	25.46	2,609	27.59	2,777	27.66	6,211	24.66	11,507	28.24
Other Roads	14,365	41.46	3,621	38.29	3,774	37.60	10,744	42.65	16,018	39.30
Total	34,647	100.00	9,458	100.00	10,038	100.00	25,189	100.00	40,754	100.00

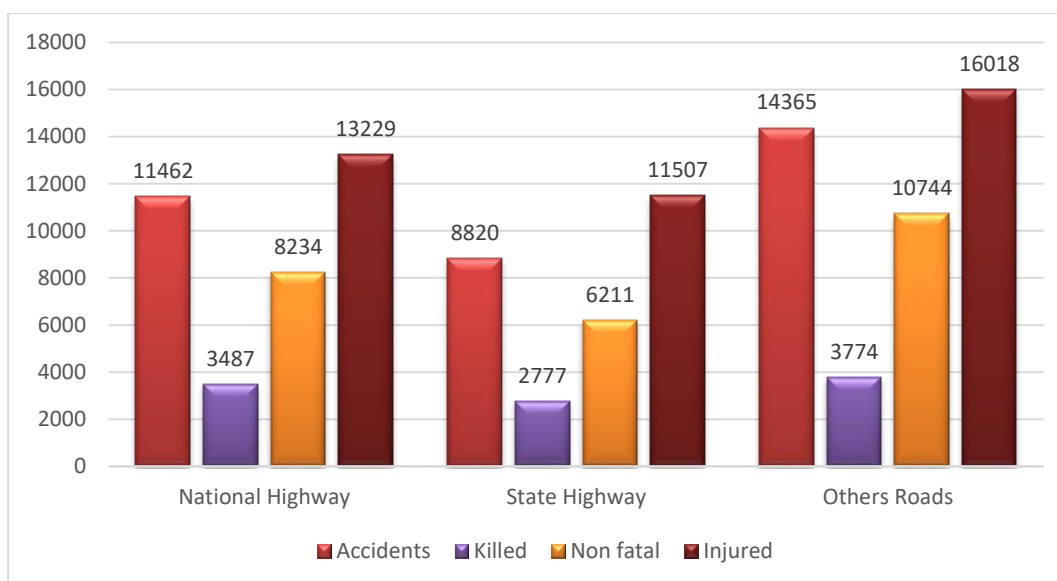

The position in terms of the number of accidents, number of persons killed and those injured by the category of Roads in 2021 is given in Table 1.3.

The share of fatal accidents and non-fatal accidents to the total accidents is at 27.29 percent and 72.71 percent during 2021. It is seen from the above Table that National Highways accounted for 33.08 percent of total road accidents and 34.73 percent of deaths in 2021. State Highways accounted for 25.45 percent and 27.66 percent of accidents and deaths respectively. Other Roads are responsible for the remaining 41.46 percent of accidents and 37.59 percent deaths respectively. The Highways combining both National and State accounted for about 58.53 percent of total road accidents and 62.40 percent of deaths during the year 2021 and become the focus of attention. Accidents on these roads have been attributed to higher number of speeding vehicles and increasingly higher volume of traffic on these roads.

Table 1.4: Number of Road accidents, Number of persons killed and those injured by the category of roads during 2017-2021

Year	National Highways			State Highways			Other Roads			Total all roads		
	Road Accidents	Person Killed	Persons Injured	Road Accidents	Person Killed	Persons Injured	Road Accidents	Person Killed	Persons Injured	Road Accidents	Person Killed	Persons Injured
2017	14,217	3,792	17,242	11,193	3,102	14,903	17,132	3,715	20,816	42,542	10,609	52,961
2018	13,638	3,986	16,503	10,685	3,058	14,544	17,384	3,946	20,515	41,707	10,990	51,562
2019	13,363	3,842	16,835	10,446	3,178	14,169	16,849	3,938	19,443	40,658	10,060	50,447
2020	11,230	3,330	13,131	9,465	2,899	11,791	13,483	3,531	14,570	34,178	9,760	39,492
2021	11,462	3,487	13,229	8,820	2,777	11,507	14,365	3,774	16,018	34,647	10,038	40,754

The trends of road accidents, persons killed and persons injured during the period 2017-2021 depending on the category of roads is presented in table 1.4. District wise data for road accidents, persons killed and persons injured for the years 2017-21 are depicted in the Annexures. It will be noted that in 2021 a total of

34,647 road accidents were reported in Karnataka State killing 10,038 people and causing injury to 40,754 persons.

Table 1.5: Share of road categories in road accidents, number of persons killed and those injured by the category during the last 10 years

Year	National Highways			State Highways			Other Roads		
	Road Accidents	Persons Killed	Persons Injured	Road Accidents	Persons Killed	Persons Injured	Road Accidents	Persons Killed	Persons Injured
2011	31.58	36.12	30.48	27.99	28.88	29.83	40.42	35	39.69
2012	31.27	35.25	30.86	29.27	29.54	29.5	39.46	35.21	39.64
2013	31.07	33.38	31.58	27.03	27.78	28.86	41.9	38.84	39.56
2014	31.63	40.72	35.7	30.44	34.63	30.92	37.92	24.65	33.38
2015	28.87	33.69	29.51	23.30	26.61	25.05	47.83	39.70	45.44
2016	33.59	36.74	32.58	26.00	28.11	28.62	40.41	35.15	38.80
2017	33.42	35.74	32.56	26.31	29.24	28.14	40.27	35.02	39.30
2018	32.70	36.27	32.01	25.62	27.83	28.21	41.68	35.91	39.79
2019	32.87	35.06	33.37	25.69	29.00	28.09	41.44	35.94	38.54
2020	32.86	34.12	33.25	27.69	29.70	29.86	39.45	36.18	36.89
2021	33.08	34.73	32.46	25.45	27.66	28.23	41.46	37.59	39.30

Table 1.5 provides the long-run trend for the period 2011 to 2021 of the relative share of road categories i.e. National Highways, State Highways and Other Roads in Accidents, persons killed and injured at the Karnataka State level. It will be seen from above Table that National Highways accounted for 33.08 percent of total road accidents, 34.73 percent of persons deaths and 32.46 percent of persons injured in 2021. State Highways accounted for 25.45 percent, 27.66 percent and 28.23 percent of accidents, deaths and injured respectively. The remaining 41.46 percent of accidents, 37.59 percent deaths and 39.30 injuries occurred on other roads respectively.

SECTION -2

PROFILING ROAD ACCIDENTS BY ROAD CATEGORY, TYPE OF IMPACTING VEHICLE, TYPE OF COLLISION, AGE OF VICTIM, GENDER AND ROAD USER CATEGORY.

Profiling Accidents and deaths by road Category

Category of Roads	Accidents		Fatal		Persons Killed		Non-Fatal		Persons Injured	
	Number	% Share	Number	% Share	Number	% Share	Number	% Share	Number	% Share
National Highways	11,462	33.08	3,228	34.13	3,487	34.74	8,234	32.69	13,229	32.46
State Highways	8,820	25.46	2,609	27.59	2,777	27.66	6,211	24.66	11,507	28.24
Other Roads	14,365	41.46	3,621	38.29	3,774	37.60	10,744	42.65	16,018	39.30
Total	34,647	100.00	9,458	100.00	10,038	100.00	25,189	100.00	40,754	100.00

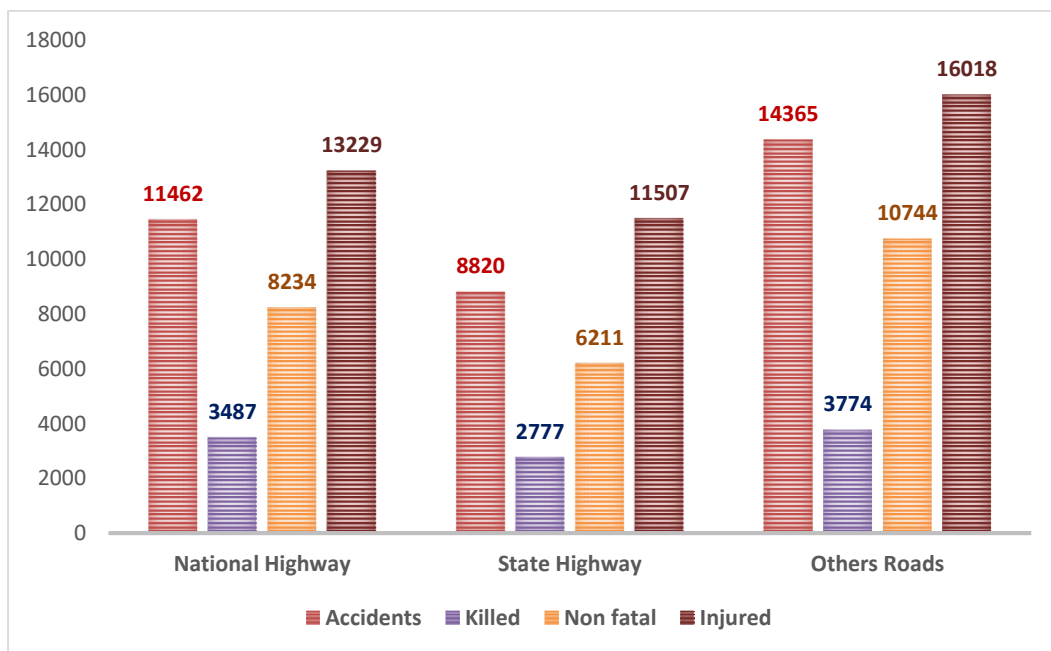

ROAD ACCIDENTS BY TYPE OF VEHICLES INVOLVED:

The number and percentage share of accidents, persons killed and injured during 2020 & 2021, based on vehicle type is given in Table 2.1. The District-wise details of accidents by vehicle types are given in Annexure.

2.1: Road accidents, fatalities and injuries by type of impacting vehicle – 2020 & 2021

Type of Vehicle	2020			2021			% variation		
	No. of Accidents	Persons Killed	Persons Injured	No. of Accidents	Persons Killed	Persons Injured	No. of Accidents	Persons Killed	Persons Injured
1. Motorized two Wheeler	16,310	5,171	19,271	16,101	4,938	19,241	-1.28	-4.51	-0.16
% Share in Total	56.21	63.31	54.78	55.45	59.21	53.18			
2 Auto Rickshaw	1,679	323	2,395	1,573	336	2,244	-6.31	4.02	-6.30
% Share in Total	5.79	3.95	6.81	5.42	4.03	6.20			
3. Car/Jeep/ Van/Taxi	6,678	1,533	8,094	5,594	1,351	7,710	-16.23	-11.87	-4.74
% Share in Total	23.02	18.77	23.01	19.27	16.20	21.31			
4. Bus	854	162	1,822	686	177	1,467	-19.67	9.26	-19.48
% Share in Total	2.94	1.98	5.18	2.36	2.12	4.05			
5. Truck/Lorry	2,279	535	2,215	2,298	622	2,303	0.83	16.26	3.97
% Share in Total	7.85	6.55	6.30	7.91	7.46	6.37			
8. Bicycle	238	73	154	321	71	306	34.87	-2.74	98.70
% Share in Total	0.82	0.89	0.44	1.11	0.85	0.85			
12.Others*	976	371	1,226	2,463	845	2,909	152.36	127.76	137.28
% Share in Total	3.36	4.54	3.49	8.48	10.13	8.04			
Total	29,014	8,168	35,177	29,036	8,340	36,180	0.08	2.11	2.85

It is seen in the above table that during the calendar year 2021, amongst the motorized vehicles, two wheelers accounted for the highest share of 55.45 percent of the total road accidents followed by car/jeep/van/taxi (19.27%) & truck/lorry (7.91%), Auto Rickshaw (5.42%) and others (8.48%).

In case of persons killed two wheelers accounted for the highest share of 59.21 percent followed by car/jeep/van/taxi (16.20%), truck/lorry (7.46%) and unspecified vehicles under the category 'others' (10.13%). The largest increase in terms of percentage accidents and persons killed in 2021 was observed in the category of other category.

ROAD ACCIDENTS BY TYPE OF COLLISION:

Table 2.2: Road accidents by type of collision – 2021 v/s 2020

Nature of Accident/ Fatalities	2020			2021			% Change in 2021 over 2020 with respect to Road Accidents
	No. of Accidents	Persons Killed	Persons Injured	No. of Accidents	Persons Killed	Persons Injured	
1.Hit & Run	2193	822	1786	1958	826	1688	-10.72
% Share	6.42	8.42	4.52	5.65	8.23	4.14	
2.Hit from Back	9024	2368	10292	8495	2271	9741	-5.86
% Share	26.40	24.26	26.06	24.52	22.62	23.90	
3. Hit from side	5704	1447	6518	5821	1374	7152	2.05
% Share	16.69	14.83	16.50	16.80	13.69	17.55	
4.Run Off Road	1554	465	2137	2288	754	3025	47.23
% Share	4.55	4.76	5.41	6.60	7.51	7.42	
5.Fixed Object	1284	379	1459	1090	287	1445	-15.11
% Share	3.76	3.88	3.69	3.15	2.86	3.55	
6.With Parked Vehicle	934	268	1318	1203	356	1419	28.80
% Share	2.73	2.75	3.34	3.47	3.55	3.48	
7.Vehicle Overturn	981	233	1182	1091	265	1459	11.21
% Share	2.87	2.39	2.99	3.15	2.64	3.58	
8.Head on Collision	8842	2546	10798	7836	2250	10077	-11.38
% Share	25.87	26.09	27.34	22.62	22.41	24.73	
9.Others (Specify)	3662	1232	4002	4865	1655	4748	32.85
% Share	10.71	12.62	10.13	14.04	16.49	11.65	
Total	34178	9760	39492	34647	10038	40754	1.37

The details of accidents, persons killed and injured, classified according to Type of collision for the year 2020 and 2021 are summarized in Table 2.2. The District wise details for the year 2021 are given in Annexures. The details presented in Table 2.2 above reveals that Hit from Back (22.62%), Head on Collision (22.41%), Hit from side (13.69%) and Hit and Run (8.23%) combined together accounted for 66.95 percent of persons killed in 2021.

The category which registered the maximum increase in terms of persons killed in 2021 was Run off Road. Other types of collision which registered shows significant decrease over the year 2020 are 'Head on Collision' (11.38%), Hit and Run (10.72%).

In addition to the type of collisions given in Table 2.3 above, data with respect to four other types of collisions namely 'vehicle to vehicle', 'vehicle to pedestrian', 'Vehicle to Non-Motorized Vehicle' and 'Vehicle to Animal' was collected

for the first time in the year 2021. The district wise details of the same are at Annexure while the summary is presented in Table 2.3.

2.3: Road accidents, fatalities and injuries by type of collision – 2020

Collision Type	No. Of Accidents	Persons Killed	Persons Injured
Vehicle to Vehicle	26252	7424	32965
% Share	81.06	80.22	86.70
Vehicle to Pedestrian	5579	1680	4548
% Share	17.23	18.15	11.96
Vehicle to Non-Motorized vehicle	353	89	332
% Share	1.09	0.96	0.87
Vehicle to Animal	202	62	179
% Share	0.62	0.67	0.47
Total	32386	9255	38024

The data in Table 2.3 reveals that 80.22% of accident related deaths were caused by vehicle to vehicle collision with 18.15% of deaths being on account of vehicle to pedestrian collision and 0.96% of the deaths being on account of Vehicle to Non-Motorized vehicle collision.

ROAD ACCIDENTS BY ROAD-USER CATEGORY

This section examines the composition of victims of road accidents in Karnataka State during 2021 in terms of road-user categories. A road-user is one who uses a road for movement or transportation as a pedestrian or cyclist or motorist (driver and passenger). Data on category of road user helps in identifying the vulnerable categories which in turn would require special attention. The degree of vulnerability to the impact of road crash differs among different road user categories. Pedestrians and cyclists are considered to be the most vulnerable in road user category. The State-wise details of road accident deaths in terms of road user categories are given in Annexure and the summary is presented in Table 2.4 and Chart 2.4 below:

Table 2.4: Persons killed in road accidents in terms of road user categories – 2020 & 2021

Road – user category	Persons Killed – 2020	Persons Killed – 2021	% age change
Pedestrian	1592	1680	5.53
Share in Total	16.31	16.74	
Bicycles	73	71	-2.74
Share in Total	0.75	0.71	
Two-wheelers	5171	4938	-4.51
Share in Total	52.98	49.19	
Auto Rickshaw	323	336	4.02
Share in Total	3.31	3.35	
Cars, Taxis, Vans & LMVs	1533	1351	-11.87
Share in Total	15.71	13.46	
Truck/Lorries	535	622	16.26
Share in Total	5.48	6.20	
Buses	162	177	9.26
Share in Total	1.66	1.76	
Other Non Motor Vehicles	349	18	-94.84
Share in Total	3.58	0.18	
Others (Animal Drawn Vehicle, Cycle rickshaw, hand carts, & other persons)	22	845	3740.91
Share in Total	0.23	8.42	
Total	9760	10038	2.85

The data in Table 2.4 reveals that amongst the road user categories, two-wheelers with a share of 49.19% constitute the largest number of road accident deaths 4,938 in 2021, just as in the previous year. Cars, taxis, Vans & LMVs are contributing with a share of 13.46 percent.

The number of pedestrians killed in road accidents has increased from 1,592 in 2020 to 1,680 in 2021 which is a increase of about 5.53 percent. Further, Pedestrians accounted for 16.74% and Cyclists contributed to another 0.71% of the Road Users killed in 2021. Truck and Lorries accounted for a share of 6.20 percent in total person killed in 2021 with its share and as well as the absolute numbers of deaths having increased in 2021 as compared to 2020. Similarly, the absolute number and share of Car/Taxi, Vans, Two Wheelers, Bicycles has also declined in 2021 as compared to 2020.

ROAD ACCIDENTS BY AGE PROFILE OF FATAL VICTIMS

2.5: Age profile of Road Accident related deaths during 2019 to 2021

Age group	Number of Persons Killed			% age change in 2019 over 2020	% age change in 2020 over 2021
	2019	2020	2021		
Less than 18	460	309	376	-32.83	21.68
% Share in Total	4.19	3.17	3.75		
18-25	2091	2135	2157	2.10	1.03
% Share in Total	19.08	21.88	21.49		
25-35	2974	2609	2740	-12.27	5.02
% Share in Total	27.13	26.73	27.30		
35-45	2787	2248	2250	-19.34	0.09
% Share in Total	25.43	23.03	22.41		
45-60	1918	1730	1760	-9.80	1.73
% Share in Total	17.5	17.73	17.53		
60 & above	728	729	755	0.14	3.57
% Share in Total	6.64	7.47	7.52		
Total	10958	9760	10038		

The age profile of accident related deaths during the years 2019 and 2021 is presented in Table 2.5. The data in Table 2.5 reveals that road accident victims largely constitute people in the age groups of 18 - 25, 25 - 35 and 35 - 45 and this age profile has remained the same in all the three years i.e. 2019, 2020 and 2021 underscoring major implications on economic cost of road accidents, apart from their emotional and psychological impact. During 2021, like the previous two years young adults in the age group of 18 - 45 years accounted for nearly 71.2 percent of road accident victims. The working age group of 18 - 60 accounted for a share of 88.73 percent in the total road accident deaths.

Gender and age profile of fatal road accident victims

The gender-wise comparison in road accident deaths for the last three years i.e. 2019 to 2021 (Table 2.6) reveals that the total number of males and females killed during the calendar year 2021 were 8,602 (86.31%) and 1,436 (14.69%), respectively. The data in Table 2.6 also reveals that the share of males in the number of total accident deaths was around 85.69% to 88.31% while the share of females was around 11.69 to 14.31 percent during the calendar years 2019 to 2021.

Table 2.6: Gender-wise age profile of accident related deaths victims in 2019 to 2021

Age group	2019		2020		2021		% -age change in 2019 over 2020		% -age change in 2020 over 2021	
	Male	Female	Male	Female	Male	Female	Male	Female	Male	Female
Less than 18	325	135	232	77	281	95	-28.62	-42.96	21.12	23.38
% Share in Total	3.41	9.38	2.69	6.75	3.26	8.33				
18-25	1911	180	1947	188	1925	232	1.88	4.44	-1.13	23.40
% Share in Total	20.07	12.51	22.59	16.49	22.33	20.35				
25-35	2677	297	2342	267	2412	328	-12.51	-10.10	2.99	22.85
% Share in Total	28.11	20.65	27.17	23.42	27.98	28.77				
35-45	2436	351	1997	251	1926	324	-18.02	-28.49	-3.56	29.08
% Share in Total	25.58	24.4	23.17	22.02	22.34	28.42				
45-60	1600	318	1485	245	1460	300	-7.19	-22.96	-1.68	22.45
% Share in Total	16.8	22.11	17.23	21.49	16.94	26.32				
60 & Above	571	157	617	112	598	157	8.06	-28.66	-3.08	40.18
% Share in Total	5.99	10.91	7.16	9.82	6.94	13.77				
Total	9520	1438	8620	1140	8602	1436	-9.45	-20.72	-0.21	25.96
Share of male and female	86.87	13.13	88.31	11.69	85.69	14.31				

Age profile and gender-wise share in road accident deaths during 2021

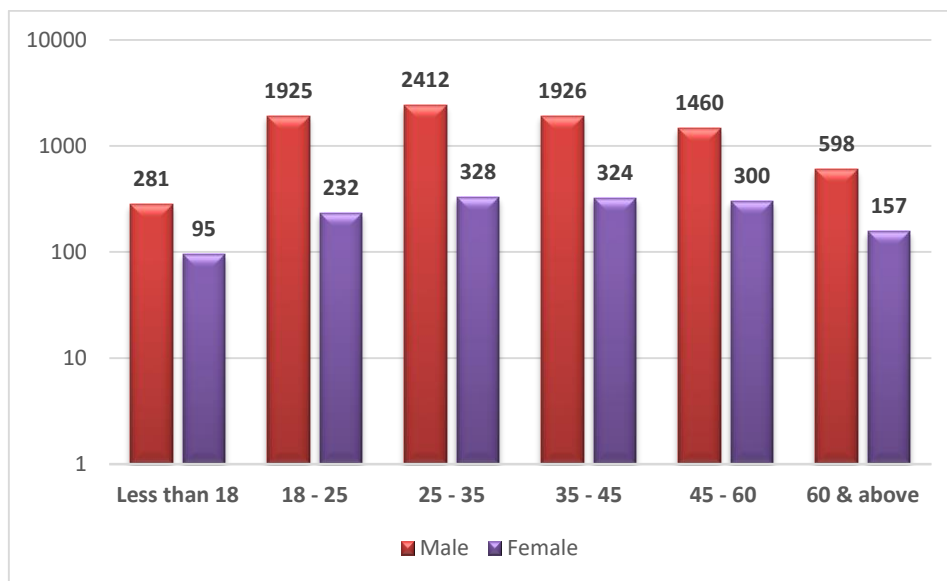

SECTION – 3**CAUSES OF ROAD ACCIDENTS****Table 3.1: Road Accidents by type of traffic rules violation during 2020 and 2021**

Sl. No.	Traffic rules violations	No. of accidents	Persons Killed	Persons Injured	No. of accidents	Persons Killed	Persons Injured	% Change in accidents in 2020 over 2021	% change in persons killed in 2020 over 2021	& change in persons injured in 2020 over 2021
		2020			2021					
1	Over-speeding	28078	8055	32029	31485	9101	36516	12.13	12.99	14.01
	%age share to total	82.15	82.53	81.10	90.87	90.67	89.60			
2	Drunken driving/ Consumption of alcohol & drug	73	21	55	190	99	155	160.27	371.43	181.82
	%age share to total	0.21	0.22	0.14	0.55	0.99	0.38			
3	Driving on wrong side/ Lane indiscipline	712	113	900	962	234	1598	35.11	107.08	77.56
	%age share to total	2.08	1.16	2.28	2.78	2.33	3.92			
4	Jumping Red light	33	3	30	94	2	171	184.85	-33.33	470.00
	%age share to total	0.10	0.03	0.08	0.27	0.02	0.42			
5	Use of Mobile Phone	38	4	64	10	1	8	-73.68	-75.00	-87.50
	%age share to total	0.11	0.04	0.16	0.03	0.01	0.02			
6	Others	5244	1564	6414	1906	601	2306	-63.65	-61.57	-64.05
	%age share to total	15.34	16.02	16.24	5.50	5.99	5.66			
	Total	34178	9760	39492	34647	10038	40754	1.37	2.85	3.20

Road accidents during 2020 and 2021 attributable to various types of traffic rule violations is given in Table 3.1 The District wise details for the year 2021 is presented in Annexures. The data in Table 3.1 reveals that, like in 2020, over speeding is the main violation associated with accidents. Accident related deaths and injuries in 2021 due to speeding accounting for 90.87 percent of the road accidents, 90.67 percent of total deaths and 89.60 percent of total injuries.

Driving on the wrong side / lane indiscipline is the second most important cause accounting for 2.78 percent of the road accidents, 2.23 percent of total

deaths and 3.92 percent of total injuries. What is most significant is that in 2021, accidents, deaths and persons killed on account of over speeding, drunken driving, lane indiscipline, jumping red light all shows decreasing trend due to pandemic and imposing of lockdown.

Table: 3.2: Road accidents by type of license – 2019 to 2021

Type of License	2019	2020	2021	% Change of 2020 over 2019	% Change 2021 over 2020
Valid driving license	33119	27568	26856	-16.76	-2.58
% share of total	81.46	80.66	77.51		
Learner's licence	1372	649	1340	-52.70	106.47
% share of total	3.37	1.90	1.87		
Without valid licence	4260	3674	4561	-15.95	24.14
% share of total	10.48	10.75	13.16		
Not Known	1907	2287	1890	19.93	-17.36
% share of total	4.69	6.69	6.60		
Total	40658	34178	34647	-15.94	1.37

The details of road accidents involving drivers without valid license and learner's license are presented in Table 3.2 while the District wise details can be seen at Annexure.

The data in Table 3.2 reveals that about 77.51% of road accidents involved drivers holding a valid driving license. Road accidents involving drivers without valid driving license accounted for 13.16% of the total accidents increased from 3,674 in 2020 to 4,561 in 2021 registering an increase of 24.14% and decrease of 15.95% between 2021-2020 and 2020-2019 respectively. Accidents involving learner's license accounted for about 1.87% of the total accidents increased from 1372 in 2019 to 649 in 2020 by about 52.70% between 2019 and 2020 and increased from 649 to 1340 i.e., 106.47% between 2020 and 2021. Together accidents without valid driving license and with learners license account for 15.03% of the accidents.

Non-use of safety devices – Helmets and Seatbelts

Non usage of safety devices such as helmets and seatbelts do not cause accidents but are critical for averting fatal and grievous injuries in an event of road accident. As per data received from various districts, the accident related deaths on account of Non-use of Helmets and Seat Belts at the State level are summarized in the Table 3.3. District-wise details of road accident victims classified by non-wearing of helmets are at Annexure.

Table 3.3: No. of persons killed due to non-use of safety devices helmets and seat belts) during 2020 and 2021.

Year	Helmets				Seatbelts			
	Drivers	Passengers	Total	%age share in total	Drivers	Passengers	Total	%age share in total
2020	1,842	741	2,583	26.97	350	520	870	8.91
2021	1,623	1038	2,661	26.5	495	739	1234	12.29
% age change over previous year	-	-	3.02	-	-	-	41.84	-

During 2021, Not-wearing helmets by two wheeler riders caused 2,661 deaths which accounted for 26.5 percent of total road accident deaths in Karnataka with an increase of 3.02 percent over the previous year i.e. 2020. The number of drivers killed was 1,623 and the passengers killed were 1038. Seatbelts is another safety device which is mandatory for both the driver and the persons in vehicles other than two-wheelers and three-wheelers. In 2021, Not-wearing seat belts was found to be associated with 1234 deaths and accounted for 12.29 percent of total road accident deaths in the state involving 495 drivers and 739 passengers compared to the previous year there is an increase of 41.84%. District-wise details of road accident victims classified by non-wearing of seatbelts are at Annexure.

Road Accidents classified by Type of neighbourhood:

Table 3.4: Accidents classified by type of neighbourhood (Residential area, institutional area and market/commercial area, open area etc.) during 2020 and 2021

Accident Spot	Total accidents			Persons Killed			Persons Injured		
	2020	2021	% Change	2020	2021	% Change	2020	2021	% Change
1. Residential Area	4579	3972	-13.26	1192	893	-25.08	5043	4486	-11.05
% Share	13.40	11.46		12.21	8.90		12.77	11.01	
2. Institutional Area	1,902	2,271	19.40	420	606	44.29	2,226	2,443	9.75
% Share	5.56	6.55		4.30	6.04		5.64	5.99	
3. Market/ Commercial area	5,130	4,078	-20.51	1,029	955	-7.19	5,796	4,660	-19.60
% Share	15.01	11.77		10.54	9.51		14.68	11.43	
4. Open Area	22,427	22,954	2.35	7,091	7,192	1.42	26,189	27,267	4.12
% Share	65.62	66.25		72.65	71.65		66.31	66.91	
5. Others (Specify)	140	1372	880.00	28	392	1300.00	238	1898	697.48
% Share	0.41	3.96		0.29	3.91		0.60	4.66	
Total	34,178	34,647	1.37	9,760	10,038	2.85	39,492	40,754	3.20

Residential area, institutional area and market/commercial area tend to have higher amounts of traffic congestion and are more prone to road accidents. However, the data received showed larger share of accidents and persons killed in

open areas in both 2020 and 2021, perhaps as open areas have lower enforcement presence and may be prone to driving and traffic rule violations.

The increase in terms of accidents, killed and injured were recorded in the Institutional area, Open Area and others in 2021 over 2020. Residential areas and Market/Commercial areas recorded a decline in accidents, killed and injured in 2021 over previous year.

Road Accidents classified by road features:

Table 3.5: Accidents, Persons killed and injuries by road feature – 2020 & 2021

Road Features	Number of Accidents			Persons Killed			Persons Injured		
	2020	2021	% Change	2020	2021	% Change	2020	2021	% Change
Straight Road	26,508	26,897	1.47	7,878	8,003	1.59	29,833	31,311	4.95
% Share	77.56	77.63		80.72	79.73		75.54	76.83	
Curved Road	5,468	5,156	-5.71	1,415	1,321	-6.64	6,826	6,372	-6.65
% Share	16.00	14.88		14.50	13.16		17.28	15.64	
Bridge	1,193	1,063	-10.90	312	314	0.64	1,612	1,353	-16.07
% Share	3.49	3.07		3.20	3.13		4.08	3.32	
Culvert	111	35	-68.47	22	5	-77.27	124	43	-65.32
% Share	0.32	0.10		0.23	0.05		0.31	0.11	
Pot Holes	36	67	86.11	7	16	128.57	39	78	100.00
% Share	0.11	0.19		0.07	0.16		0.10	0.19	
Steep Grade	595	262	-55.97	67	86	28.36	718	231	-67.83
% Share	1.74	0.76		0.69	0.86		1.82	0.57	
Ongoing Road Works/Under Construction	197	223	13.20	32	62	93.75	253	252	-0.40
% Share	0.58	0.64		0.33	0.62		0.64	0.62	
Others (Specify)	70	944	1248.57	27	231	755.56	87	1094	1157.47
% Share	0.20	2.72		0.28	2.30		0.22	2.68	
Total	34,178	34,647	1.37	9,760	10,038	2.85	39,492	40,754	3.20

Accident based on type of Road features at State level for 2020-21 are summarized in the Table 3.5. The District-wise details are at Annexure.

Vehicle speed tends to be high on straight roads in open areas which corroborate the high percentage of road accidents (77.63%), persons killed and injured on these roads in both 2020 & 2021. Road features such as sharp curves, potholes and steep grade tend to be more accidents prone because successfully negotiating such road features require skill, extra care and alertness. The largest increase in the number of accidents, killed and injured also took place in the Curved Road, Bridges and Culvert category. The percent change over the previous year was positive in curved road, Bridge and culvert among number of accidents, persons killed and persons injured. The share of potholes, steep grade, Ongoing Road Works/Under Construction and others in accidents, deaths and injuries has reportedly reduced in 2021.

Accidents by road junction type & traffic control:

Table 3.6: Accidents by type of road junction during 2020 and 2021

Junction type	Number of Accidents			Persons Killed			Persons Injured		
	2020	2021	%age Change	2020	2021	%age Change	2020	2021	%age Change
T - Junction	4154	3344	-19.50	948	859	-9.39	4687	3535	-24.58
Share in Total	45.44	38.10		44.53	39.68		47.98	38.44	
Y - Junction	1782	1570	-11.90	418	448	7.18	1857	1448	-22.02
Share in Total	19.49	17.89		19.63	20.69		19.01	15.75	
Four Arm Junction	1565	1787	14.19	327	387	18.35	1613	1887	16.99
Share in Total	17.12	20.36		15.36	17.88		16.51	20.52	
Staggered Junction	935	964	3.10	292	213	-27.05	885	1131	27.80
Share in Total	10.23	10.98		13.72	9.84		9.06	12.30	
Round About Junction	706	1112	57.93	144	258	79.17	726	1195	64.60
Share in Total	7.72	12.70		6.76	11.92		7.43	12.99	
Total	9142	8777	-3.99	2129	2165	1.69	9768	9196	-5.86

The status of the state with respect to Accidents, persons killed and injured by type of traffic control is given in Table 3.6. within the junction category, T junction accounts for the largest share of accidents, persons killed and injured. The Junctions consisting of T-Junction, Y-Junction and Four armed Junction constitutes more than 76 percent among number of accidents that took place in junctions. Further, T Junction and staggered junction shows a reduction in accidental deaths in 2021. The District-wise figures of accidents at junctions by type of traffic control is given at Annexure.

Table 3.7: Accidents, persons killed and injured by type of traffic control 2020 & 2021

Traffic Control	Number of Accidents			Persons Killed			Persons Injured		
	2020	2021	%age Change	2020	2021	%age Change	2020	2021	%age Change
Traffic light Signal (a)	1075	784	-27.07	183	157	-14.21	1063	691	-35.00
Share in Total	11.76	8.93		8.60	7.25		10.88	7.51	
Police Controlled (b)	848	666	-21.46	165	92	-44.24	836	697	-16.63
Share in Total	9.28	7.59		7.75	4.25		8.56	7.58	
Stop Sign	412	346	-16.02	50	110	120.00	425	282	-33.65
Share in Total	4.51	3.94		2.35	5.08		4.35	3.07	
Flashing Signal/ Blinkered	563	256	-54.53	117	42	-64.10	711	289	-59.35
Share in Total	6.16	2.92		5.50	1.94		7.28	3.14	
Uncontrolled	6244	6725	7.70	1614	1764	-8.50	6733	7237	7.49
Share in Total	68.30	76.62		82.86	74.55		68.93	78.70	
Total	9142	8777	-3.99	2129	2165	1.69	9768	9196	-5.86

The table above shows that the largest number of accidents, persons killed and injured took place on uncontrolled crossing, which accounted for 76.62 of the total accidents, 74.55% of the people killed and 78.7% of the people injured in 2021. Further, it is noted that the number of road accidents, persons killed and injured are decreased during the year 2021 on all junctions having “Flashing Signal”, “Stop Sign”, “Traffic light signal” and “Police Controlled” in the accident category.

Table 3.8: Road accidents by weather condition – 2020 & 2021

Weather condition	Number of Accidents			Persons Killed			Persons Injured		
	2020	2021	%age Change	2020	2021	%age Change	2020	2021	%age Change
Sunny/Clear	28928	28839	-0.31	8390	8325	-0.77	33416	34286	2.60
Share in Total	84.64	83.24		85.96	82.93		84.61	84.13	
Rainy	3926	3821	-2.67	995	1066	7.14	4580	4242	-7.38
Share in Total	11.49	11.03		10.19	10.62		11.60	10.41	
Foggy & Misty	1319	1987	50.64	375	647	72.53	1485	2226	49.90
Share in Total	3.86	5.73		3.84	6.45		3.76	5.46	
Hail/Sleet	5	0		0	0	0.00	11	0	
Share in Total	0.01	0.00		0	0		0.03	0.00	
Total	34178	34647	1.37	9760	10038	2.85	39492	40754	3.20

Accidents reported based on weather condition in the Karnataka for 2020-2021 is summarized in the above table (3.8). The district-wise details of accidents based on weather conditions are at Annexure.

Weather condition affects, road surface condition and the visibility of the motorist, thereby increasing the chances of mishaps. Adverse weather conditions such as heavy rain, thick fog and hail storms make driving riskier as visibility reduces and road surface gets slippery. Table 3.8 above, however, shows that more than 84% of the accidents took place under sunny/clear weather. Accidents under adverse weather conditions such as rainy, foggy and misty, hail and sleet accounted for only 16 percent of the total road accidents during 2021. Further, both road accidents and number of accidents related to deaths, injuries under different weather conditions have increased slightly (except under rainy) in the year 2021 as compared to 2020.

Table 3.9: Accidents classified according to age of impacting vehicle during the calendar year 2020 and 2021

Age of Impacting Vehicles	Number of Accidents			Persons Killed			Persons Injured		
	2020	2021	%age Change	2020	2021	%age Change	2020	2021	%age Change
Less than 5 years	12906	13254	2.70	3572	3788	6.05	15126	15630	3.33
% Share to total	37.76	38.25		36.60	37.74		38.30	38.35	
5-10 Years	10996	11349	3.21	3228	3319	2.82	12922	13576	5.06
% Share to total	32.17	32.76		33.07	33.06		32.72	33.31	
10-15 years	5429	4686	-13.69	1426	1291	-9.47	6401	5569	-13.00
% Share to total	15.88	13.52		14.61	12.86		16.21	13.66	
> 15 years	2654	3448	29.92	713	824	15.57	3260	4338	33.07
% Share to total	7.77	9.95		7.31	8.21		8.25	10.64	
Age not known	2193	1910	-12.90	821	816	-0.61	1783	1641	-7.96
% Share to total	6.42	5.51		8.41	8.13		4.51	4.03	
Total	34178	34647	1.37	9760	10038	2.85	39492	40754	3.20

It is to be noted from the above table that the vehicles less than 5 years of age, accounted for 38.25% of accidents, vehicles over 5-10 years of age accounted for 32.76% of total accidents and vehicle with age 10-15 years accounted for 13.52% of the total accidents and vehicles with age not known accounted for 5.51% of accidents in 2021.

Similarly vehicles with less than 5 years of age accounted for 37.74% of accident related deaths, vehicles with 5 – 10 years accounted for 33.06% accident related deaths and vehicles with 10 – 15 years accounted for another 12.86 of total accident related deaths. The categories of vehicles with age more than 15 years registered the largest increase in deaths in 2021 over 2020. (Table 3.9).

3.3.2 Overloading

Overloaded trucks are known to cause accidents due to (i) Truck tyres bursting due to excess weight; (ii) Brakes wearing out due to friction caused by the overloading; (iii) Road collapses caused by overloaded trucks; (iv) Roll-over of trucks caused by the center of gravity shifting from overloading; (v) Excess weight adding momentum to a truck travelling downhill and severely slowing it down when travelling up and incline. An overloaded truck whose weight is shifted to the rear of the truck, makes steering much more difficult; also, partially loaded tanker trucks carrying liquids that slosh back and forth, upset the natural center of gravity of the truck.

In short, overloaded trucks are those, with improperly secured loads which can become hazard to all other vehicles on the road. Another frequently observed feature is vehicles with loads protruding/hanging posing serious traffic hazard, risking itself and other road users.

The summary of Accidents, deaths and injured caused by overloading is given in the table 3.10 below.

Table 3.10: Accidents classified according to Load Condition during the calendar year 2020 & 2021

Load Condition	Number of Accidents			Persons Killed			Persons Injured		
	2020	2021	%age Change	2020	2021	%age Change	2020	2021	%age Change
Normally Loaded	25164	24154	-4.01	7160	6934	-3.16	28731	28672	-0.21
% Share to total	73.63	69.71		73.36	69.08		72.75	70.35	
Overloaded/hanging	1597	2004	25.49	454	564	24.23	2487	2972	19.50
% Share to total	4.67	5.78		4.65	5.62		6.30	7.29	
Empty	5224	6605	26.44	1327	1735	30.75	6479	7441	14.85
% Share to total	15.28	19.06		13.60	17.28		16.41	18.26	
Age not known	2193	1884	-14.09	819	805	-1.71	1795	1669	-7.02
% Share to total	6.42	5.44		8.39	8.02		4.55	4.10	
Total	34178	34647		9760	10038		39492	40754	

District-wise figures of accidents classified by vehicle load conditions are at Annexure.

SECTION -4**INTER DISTRICT COMPARISON**

4.1 This section analyses the performance of districts with respect to the number of road accidents and number of persons killed during the four year period of 2018 to 2021.

Table 4.1: Unit-wise number of accidents and percentage variation.

SL NO	UNIT NAME	District-wise Total Number of Road Accidents during				Variation in 2021 over 2020	% variation in 2021 over 2020
		2018	2019	2020	2021		
1	Bagalkot	851	848	781	802	21	2.69
2	Ballari	999	1009	1005	1150	145	14.43
3	Belagavi City	607	573	420	424	4	0.95
4	Belagavi Dist	1979	1895	1600	1697	97	6.06
5	Bengaluru City	4611	4684	3233	3213	-20	-0.62
6	Bengaluru Dist	2318	2271	1850	1743	-107	-5.78
7	Bidar	1264	1186	1069	1086	17	1.59
8	Chamarajanagar	579	590	529	495	-34	-6.43
9	Chickballapura	703	621	585	634	49	8.38
10	Chikkamagaluru	902	884	765	818	53	6.93
11	Chitradurga	1485	1414	1484	1485	1	0.07
12	Dakshina Kannada	908	920	654	751	97	14.83
13	Davanagere	1149	1090	929	977	48	5.17
14	Dharwad	497	414	422	436	14	3.32
15	Gadag	371	344	336	291	-45	-13.39
16	Hassan	2157	2076	1772	1800	28	1.58
17	Haveri	803	739	660	753	93	14.09
18	Hubballi Dharwad City	370	430	342	428	86	25.15
19	K.G.F	189	168	130	108	-22	-16.92
20	Kalaburagi	1287	815	839	762	-77	-9.18
21	Kalaburagi City	0	522	455	454	-1	-0.22
22	Karnataka Railways	2	14	4	1	-3	-75.00
23	Kodagu	546	469	387	380	-7	-1.81
24	Kolar	691	684	551	549	-2	-0.36
25	Koppal	608	587	527	600	73	13.85
26	Mandya	2189	2150	1739	1704	-35	-2.01
27	Mangaluru City	1171	1028	692	797	105	15.17
28	Mysuru City	832	867	633	651	18	2.84
29	Mysuru Dist	1472	1469	1365	1311	-54	-3.96
30	Raichur	708	632	635	705	70	11.02
31	Ramanagara	1702	1718	1251	1077	-174	-13.91
32	Shivamogga	1601	1542	1270	1275	5	0.39
33	Tumakuru	2265	2337	2127	2020	-107	-5.03
34	Udupi	1271	1214	990	1010	20	2.02
35	Uttara Kannada	1177	1135	891	950	59	6.62
36	Vijayapur	1012	907	851	896	45	5.29
37	Yadgir	431	412	405	414	9	2.22
	TOTAL	41707	40658	34178	34647	469	1.37

Table 4.2: Position in respect of top 5 units in accidents

Sl. No.	Units	2020	2021	%age share	Rank in 2020	Rank in 2021
1	Bengaluru City	3233	3213	9.27	1	1
2	Tumakuru	2127	2020	5.83	2	2
3	Bengaluru Dist	1850	1743	5.03	3	4
4	Hassan	1772	1800	5.20	4	3
5	Mandya	1739	1704	4.92	5	5

Thus Bengaluru city tops the ranking in terms of accidents across the state in 2021 as well as in 2020. Bengaluru City accounts for about 9.27% of the total accidents in the state in 2021. Similarly Tumakuru District stands 2nd in 2021 for about 5.83% of the total accidents in the state in 2021.

Table 4.3: Number of Road Accidents in top 15 units and their respective percentage shares in total accidents during 2020 and 2021

Sl. No.	Name of Unit	2020		2021		Increase/decrease over 2020	
		No. of Accidents	%age Share in total	No. of Accidents	%age Share in total	In Numbers	%age terms
1	Bengaluru City	3233	9.46	3213	9.27	-20	-0.62
2	Tumakuru	2127	6.22	2020	5.83	-107	-5.03
3	Hassan	1772	5.18	1800	5.2	28	1.58
4	Bengaluru Dist	1850	5.41	1743	5.03	-107	-5.78
5	Mandya	1739	5.09	1704	4.92	-35	-2.01
6	Belagavi Dist	1600	4.68	1697	4.9	97	6.06
7	Chitradurga	1484	4.34	1485	4.29	1	0.07
8	Mysuru Dist	1365	3.99	1311	3.78	-54	-3.96
9	Shivamogga	1270	3.72	1275	3.68	5	0.39
10	Ballari	1005	2.94	1150	3.32	145	14.43
11	Bidar	1069	3.13	1086	3.13	17	1.59
12	Ramanagara	1251	3.66	1077	3.11	-174	-13.91
13	Udupi	990	2.9	1010	2.92	20	2.02
14	Davanagere	929	2.72	977	2.82	48	5.17
15	Uttara Kannada	891	2.61	950	2.74	59	6.62
	Total 15 Units	22575	66.05	22498	64.94	-77	-0.34
	State Total	34178		34647		469	

Further on examination of top 15 districts in terms of accidents shows that, they account for about 64.94% and 66.05 of the total accidents at the all Karnataka level which occurred in the state in 2021 and 2020.

Table 4.4: Unit-wise number of persons killed in accidents and percentage variation.

SL NO	UNIT NAME	District-wise Total Number of persons killed in Road Accidents during				Variation in 2021 over 2020	%age variation in 2021 over 2020
		2018	2019	2020	2021		
1	Bagalkot	369	358	389	343	-46	-11.83
2	Ballari	338	345	361	437	76	21.05
3	Belagavi City	150	155	114	109	-5	-4.39
4	Belagavi Dist	664	713	639	684	45	7.04
5	Bengaluru City	686	768	646	654	8	1.24
6	Bengaluru Dist	669	660	567	519	-48	-8.47
7	Bidar	290	281	233	270	37	15.88
8	Chamarajanagar	162	154	156	164	8	5.13
9	Chickballapura	286	280	234	273	39	16.67
10	Chikkamagaluru	190	210	185	186	1	0.54
11	Chitradurga	391	392	383	398	15	3.92
12	Dakshina Kannada	123	154	109	146	37	33.94
13	Davanagere	321	289	227	258	31	13.66
14	Dharwad	219	189	178	203	25	14.04
15	Gadag	130	148	164	150	-14	-8.54
16	Hassan	447	451	372	432	60	16.13
17	Haveri	270	213	216	230	14	6.48
18	Hubballi Dharwad City	90	92	91	114	23	25.27
19	K.G.F	60	51	31	41	10	32.26
20	Kalaburagi	411	277	284	283	-1	-0.35
21	Kalaburagi City		130	121	127	6	4.96
22	Karnataka Railways	0	7	3	0	-3	-100.00
23	Kodagu	75	87	66	66	0	0.00
24	Kolar	237	223	198	170	-28	-14.14
25	Koppal	207	217	224	232	8	3.57
26	Mandya	565	542	385	406	21	5.45
27	Mangaluru City	170	146	116	130	14	12.07
28	Mysuru City	158	147	122	121	-1	-0.82
29	Mysuru Dist	443	424	382	361	-21	-5.50
30	Raichur	305	274	294	335	41	13.95
31	Ramanagara	394	389	304	274	-30	-9.87
32	Shivamogga	323	365	291	310	19	6.53
33	Tumakuru	766	786	681	635	-46	-6.75
34	Udupi	228	264	193	196	3	1.55
35	Uttara Kannada	295	236	217	205	-12	-5.53
36	Vijayapur	401	378	431	418	-13	-3.02
37	Yadgir	157	163	153	158	5	3.27
TOTAL		10990	10958	9760	10038	278	2.85

From the table it is noted that there has been increase in accident related deaths by 278 in 2021 showing an increase of 2.85% over the previous year at state level.

The position with respect to top 6 districts with regard to accident related deaths is summarized in table 4.5 below.

Table 4.5: Position with respect to top 6 units in accident related deaths in 2020 and 2021

Sl. No.	Unit Name	Unit-wise total number of Persons Killed in Road Accidents during		Variation in 2021 over 2020	%age variation in 2021 over 2020	Rank of Unit in Total Number of Persons killed in Road Accidents	
		2020	2021			2020	2021
1	Belagavi Dist	639	684	45	7.04	3	1
2	Bengaluru City	646	654	8	1.24	2	2
3	Tumakuru	681	635	-46	-6.75	1	3
4	Bengaluru Dist	567	519	-48	-8.47	4	4
5	Ballari	361	437	76	21.05	11	5
6	Hassan	372	432	60	16.13	6	6

Belagavi District tops the table in terms of accident related deaths across the state in 2021, registering an increase in number of persons killed by 45 showing an increase of about 7.04%. Belagavi district accounts for about 6.81% of the total accident related deaths in the state in 2021. Bengaluru city occupies the 2nd place in terms of accident related deaths in 2021 by increase in accident related deaths by 8 of about 1.24%. The Number of persons killed in accident related deaths in Tumakuru district has decreased by 46 accounts for about 6.75% in 2021 compared to the previous year.

Further on examination of the top 15 units in terms of accident related deaths shows that they account for more than 65.67% and 64.64% of the total accident related deaths at the state level in both 2021 and 2020 respectively.

Table 4.6: Number of persons killed in road accidents in top 15 units and its respective percentage shares in total number of persons killed during 2020 and 2021.

Sl.No.	Unit	2021		2020		Increase/Decrease	
		Persons Killed	%age Share	Persons Killed	%age Share	Number	% terms
1	Belagavi Dist	684	6.81	639	6.55	-45	-7.04
2	Bengaluru City	654	6.52	646	6.62	-8	-1.24
3	Tumakuru	635	6.33	681	6.98	46	6.75
4	Bengaluru Dist	519	5.17	567	5.81	48	8.47
5	Ballari	437	4.35	361	3.70	-76	-21.05
6	Hassan	432	4.3	372	3.81	-60	-16.13
7	Vijayapur	418	4.16	431	4.42	13	3.02
8	Mandya	406	4.04	385	3.94	-21	-5.45
9	Chitradurga	398	3.96	383	3.92	-15	-3.92
10	Mysuru Dist	361	3.6	382	3.91	21	5.50
11	Bagalkot	343	3.42	389	3.99	46	11.83
12	Raichur	335	3.34	294	3.01	-41	-13.95
13	Shivamogga	310	3.09	291	2.98	-19	-6.53
14	Kalaburagi	283	2.82	284	2.91	1	0.35
15	Ramanagara	274	2.73	304	3.11	30	9.87
	Total 15 Units	6489	64.64	6409	65.67		
	State Total	10038		9760			

SECTION-5**ROAD ACCIDENTS IN COMMISSIONERATES**

TABLE 5.1: Share of Commissionerates in total road accidents, number of persons killed and injured during 2019 – 2021

Sl. No.	Description	2019	2020	2021
1	No. of accidents (In 6 Cities)	8104	5775	5967
	% increase/decrease over previous year		-28.74	3.32
	Total State Road Accidents	40658	34178	34647
	Share in Total		16.90	17.22
2	No. of persons killed (In Cities)	1458	1210	1255
	% increase/decrease over previous year		-17.01	3.72
	Total State Road Accidents	10958	9760	10038
	Share in Total		12.40	12.50
3	No. of persons Injured (In Cities)	8315	5458	5727
	% increase/decrease over previous year		-34.36	4.93
	Total State Road Accidents	50447	39492	40754
	Share in Total		13.82	14.05

The trends of Road accidents, accidents resulting in deaths, number of persons injured etc. over the period for last 4 years i.e., 2020 to 2021 with respect to 6 Commissionerates is given below.

Table 5.2: Number of Road Accidents, persons Killed & Injured in Cities in the years 2020 & 2021

Sl. No	Unit Name	Total accidents				Persons Killed				Persons Injured			
		2020	2021	% Contribution to State in 2019	% Contribution to State in 2020	2020	2021	% Contribution to State in 2020	% Contribution to State in 2021	2020	2021	% Contribution to State in 2020	% Contribution to State in 2021
1	Bengaluru City	3233	3213	9.46	9.27	646	654	6.62	6.52	2751	2820	6.97	6.92
2	Mangaluru City	692	797	2.02	2.30	116	130	1.19	1.30	786	854	1.99	2.10
3	Mysuru City	633	651	1.85	1.88	122	121	1.25	1.21	623	672	1.58	1.65
4	Belagavi City	420	424	1.23	1.22	114	109	1.17	1.09	499	514	1.26	1.26
5	Hubbali Dharwad City	342	428	1.00	1.24	91	114	0.93	1.14	323	369	0.82	0.91
6	Kalaburagi City	455	454	1.33	1.31	121	127	1.24	4.52	476	498	1.21	1.22
	Sub-Total	5775	5967	16.90	17.22	1210	1255	12.40	15.76	5458	5727	13.82	14.05
	State Total	34178	34647			9760	10038			39492	40754		

As per the table 5.2 Bengaluru City stands first in terms of number of road accidents reported followed by Mangaluru city, Mysuru City, Kalaburagi City,

Hubballi-Dharwad City and Belagavi city. Likewise in terms of accidental related deaths Bengaluru City stands first with 654 persons killed in road accidents followed by Mangaluru City (130), Kalaburagi City (127), Mysuru City (121), Hubballi Dharwad City (114) and Belagavi City (109).

SECTION-6

SPATIAL AND INTER-TEMPORAL DISTRIBUTION OF ROAD ACCIDENTS

Road accidents in Urban and Rural Areas.

6.1.1. The trend of Road accidents in Urban and Rural Areas over the last four years (I.e., from 2019 to 2021) is presented in table 6.1. While the district-wise data is at annexure.

Table 6.1: Number of Road accidents, persons killed and injured in Rural and Urban areas during 2019 to 2021

Year	Urban Area			Rural Area			Total		
	Total Accidents	Persons Killed	Persons Injured	Total Accidents	Persons Killed	Persons Injured	Total Accidents	Persons Killed	Persons Injured
2019	15504	3044	17407	25154	7914	33040	40658	10958	50447
2020	11774	2576	12099	22404	7184	27393	34178	9760	33210
2021	11654	2659	12326	22993	7379	28428	34647	10038	40754

The data in table 6.1 reveals that road accidents in urban areas have shown decreasing trend over a period of 3 years. Road accidents in urban areas have decreased by 24.05% from 15504 in 2019 to 11774 in 2020 & 11654 in 2021 with percentage decrease of 1.01% over 2020. The number of persons killed and number of persons injured have decreased in the year 2020 (Killed-2576, Injured-12099) when compared to 2019 (Killed-3044, Injured-17407) and slightly increased in 2021 (Killed-2659, Injured-12326) when compared to 2020.

Road accidents in Rural Areas are showing a decreasing trend by 10.93% in 2020 compared to 2019 and increased by 2.62% during 2021 when compared to 2020. The persons killed and injured as a result of road accident have decreased in 2020 when compared to 2019 and increased 2021 compared to 2020. In 2021, 33.63% accidents were recorded in urban area and 66.37% in rural areas, in case of number of persons killed, the share of urban and rural area was 26.48% and 73.52% respectively

Table 6.2: Trends of month-wise distribution of Road Accidents from 2018 to 2021

The aggregate data on month-wise distribution of road accidents for the period 2018-2021 is given in the below table.

Year	2018		2019		2020		2021	
	Total Accidents	Persons Killed	Total Accidents	Persons Killed	Total Accidents	Persons Killed	Total Accidents	Persons Killed
January	3929	1052	3696	1008	3774	1059	3606	1043
February	3459	910	3513	949	3651	1002	3177	947
March	3553	969	3551	974	3026	815	3512	1018
April	3530	1005	3584	968	804	225	2895	898
May	3706	1000	3732	985	2260	632	1536	539
June	3466	896	3600	993	2660	766	2072	647
July	3261	795	3030	790	2332	695	2584	759
August	3228	828	2895	780	2797	863	2859	795
September	3159	760	2902	788	2844	814	2876	808
October	3223	841	3171	835	2996	820	2964	791
November	3433	952	3364	913	3356	1012	3123	842
December	3760	982	3620	975	3678	1057	3443	951
Total	41707	10990	40658	10958	34178	9760	34647	10038

The month-wise data on road accidents presented in table 6.2 reveals that in the year 2021 the months in which the maximum number of accidents reported were in the months of January, December, February and November and during 2020 maximum cases reported in the months of January, December, February and November.

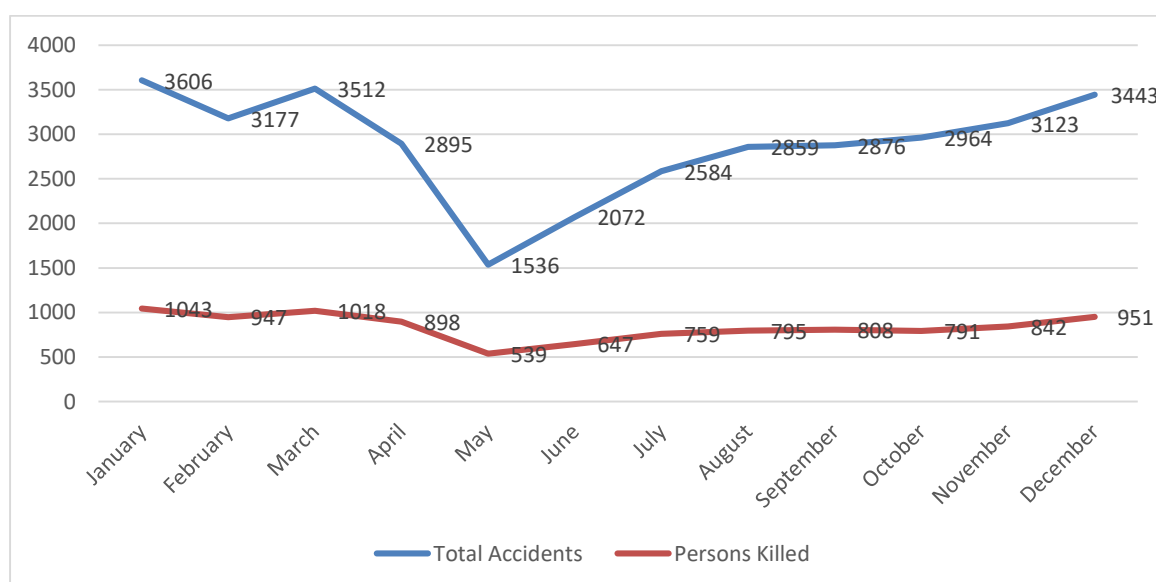

The data on month-wise distribution of road accidents and number of persons killed during the year 2021 as plotted in the above graph reveals that peak month is January followed by December & February.

Table 6.3 : Number of road accidents by time interval of day during 2018 to 2021

The four year trend in time interval-wise distribution of road accident is presented in table 6.3, while the data for 2021 is at annexure.

Time	2018		2019		2020		2021	
	Number of Accidents	% Share	Number of Accidents	% Share	Number of Accidents	% Share	Number of Accidents	% Share
06.00 to 9.00 hrs (Day)	4373	10.49	4079	10.03	3580	10.47	3556	10.26
09.00 to 12.00 hrs (Day)	6106	14.64	5917	14.55	4939	14.45	5055	14.59
12.00 to 15.00 hrs (Day)	6426	15.41	6496	15.97	5135	15.02	5370	15.49
15.00 to 18.00 hrs (Day)	7284	17.46	7385	18.16	7557	22.11	6097	17.59
18.00 to 21.00 hrs (Night)	8417	20.18	8612	21.18	3615	10.58	7260	20.95
21.00 to 24.00 hrs (Night)	4568	10.95	4615	11.35	1575	4.61	3907	11.27
00.00 to 3.00 hrs (Night)	2134	5.12	1767	4.34	1616	4.73	1601	4.62
03.00 to 6.00 hrs (Night)	2399	5.75	1787	4.39	268	0.78	1801	5.19
TOTAL	41707	100	40658	100	34178	100	34647	100

In 2021 the time interval between 1800 to 2100 hrs recorded maximum number of road accidents accounting for 20.95% of the total accidents in the state. The second highest time interval was between 1500 to 1800 hrs accounting for 17.59% of the total road accidents. The time interval of 0000 to 0300 hrs has the least number of accidents accounting for 4.62%.

AN OVER VIEW OF ACCIDENTS FOR THE YEARS FROM 1996 TO 2015

YEARS	TOTAL ACCIDENTS	FATAL ACCIDENTS	TOTAL NUMBER OF PERSONS KILLED	NON-FATAL	TOTAL NUMBER OF INJURED
1996	30783	4868	5814	25915	43415
1997	31349	4845	5696	26504	43238
1998	30825	4951	5815	25874	41325
1999	30864	5019	5834	25845	40425
2000	31302	4949	5649	26353	41368
2001	33000	5040	5805	27960	42196
2002	35784	5584	6366	30200	45769
2003	37658	5493	6195	32165	45781
2004	38869	5786	6496	33083	50395
2005	40317	6093	6904	34224	54061
2006	43327	7092	7973	36235	60940
2007	46363	7875	5477	38488	61438
2008	46279	7848	8814	38431	63314
2009	45190	7717	8714	37473	61697
2010	46250	8354	9600	37896	61774
2011	44731	8091	8971	36640	59591
2012	44448	8485	9448	35963	58659
2013	44020	8870	10046	35150	56781
2014	43713	9485	10452	34228	56831
2015	44011	9888	10856	34123	56971

Annexure-1

Total Number of Road Accidents, Persons Killed, Non-fatal cases and Persons Injured during - 2021 in Karnataka

SL NO	UNIT NAME	NO. OF FATAL CASES	PERSONS KILLED	NO. OF NON-FATAL CASES	NO. OF PERSON INJURED
1	Bagalkot	321	343	481	1069
2	Ballari	411	437	739	1401
3	Belagavi City	105	109	319	514
4	Belagavi Dist	649	684	1048	2322
5	Bengaluru City	621	654	2592	2820
6	Bengaluru Dist	496	519	1247	1693
7	Bidar	260	270	826	1482
8	Chamarajanagar	152	164	343	603
9	Chickballapura	254	273	380	684
10	Chikkamagaluru	181	186	637	957
11	Chitradurga	373	398	1112	2072
12	Dakshina Kannada	134	146	617	1035
13	Davanagere	241	258	736	1309
14	Dharwad	183	203	253	611
15	Gadag	135	150	156	439
16	Hassan	408	432	1392	1873
17	Haveri	218	230	535	1236
18	Hubballi Dharwad City	106	114	322	369
19	K.G.F	39	41	69	112
20	Kalaburagi	265	283	497	961
21	Kalaburagi City	114	127	340	498
22	Karnataka Railways	0	0	1	1
23	Kodagu	59	66	321	487
24	Kolar	165	170	384	562
25	Koppal	226	232	374	717
26	Mandya	379	406	1325	1774
27	Mangaluru City	125	130	672	854
28	Mysuru City	117	121	534	672
29	Mysuru Dist	351	361	960	1489
30	Raichur	306	335	399	976
31	Ramanagara	263	274	814	1042
32	Shivamogga	294	310	981	1621
33	Tumakuru	600	635	1420	2096
34	Udupi	189	196	821	1160
35	Uttara Kannada	190	205	760	1556
36	Vijayapur	386	418	510	987
37	Yadgir	142	158	272	700
TOTAL		9458	10038	25189	40754

Annexure-2
Total Number of Road Accidents in Karnataka : 2018 to 2021

SL NO	UNIT NAME	Dist-wise Total Number of Road Accidents during				Share of Districts in Total Number of Road Accidents			
		2018	2019	2020	2021	2018	2019	2020	2021
1	Bagalkot	851	848	781	802	2.04	2.09	2.29	2.31
2	Ballari	999	1009	1005	1150	2.40	2.48	2.94	3.32
3	Belagavi City	607	573	420	424	1.46	1.41	1.23	1.22
4	Belagavi Dist	1979	1895	1600	1697	4.75	4.66	4.68	4.90
5	Bengaluru City	4611	4684	3233	3213	11.06	11.52	9.46	9.27
6	Bengaluru Dist	2318	2271	1850	1743	5.56	5.59	5.41	5.03
7	Bidar	1264	1186	1069	1086	3.03	2.92	3.13	3.13
8	Chamarajanagar	579	590	529	495	1.39	1.45	1.55	1.43
9	Chickballapura	703	621	585	634	1.69	1.53	1.71	1.83
10	Chikkamagaluru	902	884	765	818	2.16	2.17	2.24	2.36
11	Chitradurga	1485	1414	1484	1485	3.56	3.48	4.34	4.29
12	Dakshina Kannada	908	920	654	751	2.18	2.26	1.91	2.17
13	Davanagere	1149	1090	929	977	2.75	2.68	2.72	2.82
14	Dharwad	497	414	422	436	1.19	1.02	1.23	1.26
15	Gadag	371	344	336	291	0.89	0.85	0.98	0.84
16	Hassan	2157	2076	1772	1800	5.17	5.11	5.18	5.20
17	Haveri	803	739	660	753	1.93	1.82	1.93	2.17
18	Hubballi Dharwad City	370	430	342	428	0.89	1.06	1.00	1.24
19	K.G.F	189	168	130	108	0.45	0.41	0.38	0.31
20	Kalaburagi	1287	815	839	762	3.09	2.00	2.45	2.20
21	Kalaburagi City	0	522	455	454	0.00	1.28	1.33	1.31
22	Karnataka Railways	2	14	4	1	0.00	0.03	0.01	0.00
23	Kodagu	546	469	387	380	1.31	1.15	1.13	1.10
24	Kolar	691	684	551	549	1.66	1.68	1.61	1.58
25	Koppal	608	587	527	600	1.46	1.44	1.54	1.73
26	Mandya	2189	2150	1739	1704	5.25	5.29	5.09	4.92
27	Mangaluru City	1171	1028	692	797	2.81	2.53	2.02	2.30
28	Mysuru City	832	867	633	651	1.99	2.13	1.85	1.88
29	Mysuru Dist	1472	1469	1365	1311	3.53	3.61	3.99	3.78
30	Raichur	708	632	635	705	1.70	1.55	1.86	2.03
31	Ramanagara	1702	1718	1251	1077	4.08	4.23	3.66	3.11
32	Shivamogga	1601	1542	1270	1275	3.84	3.79	3.72	3.68
33	Tumakuru	2265	2337	2127	2020	5.43	5.75	6.22	5.83
34	Udupi	1271	1214	990	1010	3.05	2.99	2.90	2.92
35	Uttara Kannada	1177	1135	891	950	2.82	2.79	2.61	2.74
36	Vijayapur	1012	907	851	896	2.43	2.23	2.49	2.59
37	Yadgir	431	412	405	414	1.03	1.01	1.18	1.19
	TOTAL	41707	40658	34178	34647	100.00	100.00	100.00	100.00

Annexure-3

Total Number of Persons Killed in Road Accidents in Karnataka : 2018 to 2021

SL NO	UNIT NAME	Dist-wise Total Number of persons killed in Road Accidents during				Share of Districs in Total Number of Persons Killed			
		2018	2019	2020	2021	2018	2019	2020	2021
1	Bagalkot	369	358	389	343	3.36	3.27	3.99	3.42
2	Ballari	338	345	361	437	3.08	3.15	3.70	4.35
3	Belagavi City	150	155	114	109	1.36	1.41	1.17	1.09
4	Belagavi Dist	664	713	639	684	6.04	6.51	6.55	6.81
5	Bengaluru City	686	768	646	654	6.24	7.01	6.62	6.52
6	Bengaluru Dist	669	660	567	519	6.09	6.02	5.81	5.17
7	Bidar	290	281	233	270	2.64	2.56	2.39	2.69
8	Chamarajanagar	162	154	156	164	1.47	1.41	1.60	1.63
9	Chickballapura	286	280	234	273	2.60	2.56	2.40	2.72
10	Chikkamagaluru	190	210	185	186	1.73	1.92	1.90	1.85
11	Chitradurga	391	392	383	398	3.56	3.58	3.92	3.96
12	Dakshina Kannada	123	154	109	146	1.12	1.41	1.12	1.45
13	Davanagere	321	289	227	258	2.92	2.64	2.33	2.57
14	Dharwad	219	189	178	203	1.99	1.72	1.82	2.02
15	Gadag	130	148	164	150	1.18	1.35	1.68	1.49
16	Hassan	447	451	372	432	4.07	4.12	3.81	4.30
17	Haveri	270	213	216	230	2.46	1.94	2.21	2.29
18	Hubballi Dharwad City	90	92	91	114	0.82	0.84	0.93	1.14
19	K.G.F	60	51	31	41	0.55	0.47	0.32	0.41
20	Kalaburagi	411	277	284	283	3.74	2.53	2.91	2.82
20	Kalaburagi City	0	130	121	127	0.00	1.19	1.24	1.27
21	Karnataka Railways	0	7	3	0	0.00	0.06	0.03	0.00
22	Kodagu	75	87	66	66	0.68	0.79	0.68	0.66
23	Kolar	237	223	198	170	2.16	2.04	2.03	1.69
24	Koppal	207	217	224	232	1.88	1.98	2.30	2.31
25	Mandya	565	542	385	406	5.14	4.95	3.94	4.04
26	Mangaluru City	170	146	116	130	1.55	1.33	1.19	1.30
27	Mysuru City	158	147	122	121	1.44	1.34	1.25	1.21
28	Mysuru Dist	443	424	382	361	4.03	3.87	3.91	3.60
29	Raichur	305	274	294	335	2.78	2.50	3.01	3.34
30	Ramanagara	394	389	304	274	3.59	3.55	3.11	2.73
31	Shivamogga	323	365	291	310	2.94	3.33	2.98	3.09
32	Tumakuru	766	786	681	635	6.97	7.17	6.98	6.33
33	Udupi	228	264	193	196	2.07	2.41	1.98	1.95
34	Uttara Kannada	295	236	217	205	2.68	2.15	2.22	2.04
35	Vijayapur	401	378	431	418	3.65	3.45	4.42	4.16
36	Yadgir	157	163	153	158	1.43	1.49	1.57	1.57
TOTAL		10990	10958	9760	10038	100.00	100.00	100.00	100.00

Annexure-4

Total Number of Persons Injured in Road Accidents in Karnataka : 2018 to 2021

SL NO	UNIT NAME	Dist-wise Total Number of persons Injured in Road Accidents during				Share of Districs in Total Number of Persons Injured			
		2018	2019	2020	2021	2018	2019	2020	2021
1	Bagalkot	1241	1307	960	1069	2.41	2.59	2.43	2.62
2	Ballari	1338	1268	1197	1401	2.59	2.51	3.03	3.44
3	Belagavi City	791	734	499	514	1.53	1.45	1.26	1.26
4	Belagavi Dist	3118	2837	2311	2322	6.05	5.62	5.85	5.70
5	Bengaluru City	4129	4250	2751	2820	8.01	8.42	6.97	6.92
6	Bengaluru Dist	2192	2220	1712	1693	4.25	4.40	4.34	4.15
7	Bidar	1819	1759	1414	1482	3.53	3.49	3.58	3.64
8	Chamarajanagar	813	896	700	603	1.58	1.78	1.77	1.48
9	Chickballapura	757	715	632	684	1.47	1.42	1.60	1.68
10	Chikkamagaluru	1293	1156	868	957	2.51	2.29	2.20	2.35
11	Chitradurga	2332	2260	2160	2072	4.52	4.48	5.47	5.08
12	Dakshina Kannada	1169	1369	995	1035	2.27	2.71	2.52	2.54
13	Davanagere	1709	1443	1040	1309	3.31	2.86	2.63	3.21
14	Dharwad	788	602	610	611	1.53	1.19	1.54	1.50
15	Gadag	603	599	526	439	1.17	1.19	1.33	1.08
16	Hassan	2438	2260	1837	1873	4.73	4.48	4.65	4.60
17	Haveri	1481	1190	1048	1236	2.87	2.36	2.65	3.03
18	Hubballi Dharwad City	408	479	323	369	0.79	0.95	0.82	0.91
19	K.G.F	198	191	145	112	0.38	0.38	0.37	0.27
20	Kalaburagi	1622	1108	1062	961	3.15	2.20	2.69	2.36
21	Kalaburagi City	0	689	476	498	0.00	1.37	1.21	1.22
22	Karnataka Railways	2	5	1	1	0.00	0.01	0.00	0.00
23	Kodagu	724	612	480	487	1.40	1.21	1.22	1.19
24	Kolar	677	690	486	562	1.31	1.37	1.23	1.38
25	Koppal	989	840	660	717	1.92	1.67	1.67	1.76
26	Mandya	2592	2432	1862	1774	5.03	4.82	4.71	4.35
27	Mangaluru City	1227	1252	786	854	2.38	2.48	1.99	2.10
28	Mysuru City	881	911	623	672	1.71	1.81	1.58	1.65
29	Mysuru Dist	1715	1718	1590	1489	3.33	3.41	4.03	3.65
30	Raichur	1103	969	919	976	2.14	1.92	2.33	2.39
31	Ramanagara	1779	1829	1191	1042	3.45	3.63	3.02	2.56
32	Shivamogga	2068	2114	1670	1621	4.01	4.19	4.23	3.98
33	Tumakuru	2405	2698	2252	2096	4.66	5.35	5.70	5.14
34	Udupi	1443	1319	1104	1160	2.80	2.61	2.80	2.85
35	Uttara Kannada	1919	1847	1299	1556	3.72	3.66	3.29	3.82
36	Vijayapur	1067	1206	603	987	2.07	2.39	1.53	2.42
37	Yadgir	732	673	700	700	1.42	1.33	1.77	1.72
TOTAL		51562	50447	39492	40754	100.00	100.00	100.00	100.00

Annexure-5

Total Number of Fatal Road Accidents in Karnataka : 2018 to 2021

Sl. No.	Unit Name	2018	2019	2020	2021
1	Bagalkot	339	330	361	321
2	Ballari	309	316	345	411
3	Belagavi City	134	143	108	105
4	Belagavi Dist	604	641	575	649
5	Bengaluru City	663	746	621	621
6	Bengaluru Dist	632	593	534	496
7	Bidar	269	268	223	260
8	Chamarajanagar	153	141	147	152
9	Chickballapura	258	250	218	254
10	Chikkamagaluru	167	189	175	181
11	Chitradurga	346	344	344	373
12	Dakshina Kannada	116	126	101	134
13	Davanagere	296	266	210	241
14	Dharwad	193	164	150	183
15	Gadag	120	139	150	135
16	Hassan	420	414	359	408
17	Haveri	252	194	200	218
18	Hubballi Dharwad City	84	87	87	106
19	K.G.F	52	49	30	39
20	Kalaburagi	373	253	260	265
20	Kalaburagi City	0	117	105	114
21	Karnataka Railways	0	7	2	0
22	Kodagu	72	83	62	59
23	Kolar	226	211	186	165
24	Koppal	195	202	212	226
25	Mandya	477	488	369	379
26	Mangaluru City	165	143	114	125
27	Mysuru City	147	144	115	117
28	Mysuru Dist	403	395	359	351
29	Raichur	285	249	272	306
30	Ramanagara	372	368	290	263
31	Shivamogga	304	328	270	294
32	Tumakuru	687	712	617	600
33	Udupi	218	249	176	189
34	Uttara Kannada	257	217	200	190
35	Vijayapur	373	343	403	386
36	Yadgir	132	151	134	142
TOTAL		10093	10060	9084	9458

Annexure - 6
Severity of Road Accidents in Karnataka : 2018 - 2021

SL NO	UNIT NAME	Persons Killed per 100 Accidents			
		2018	2019	2020	2021
1	Bagalkot	43.36	42.21	49.8	42.77
2	Ballari	33.83	34.19	35.92	38.00
3	Belagavi City	24.71	27.05	27.14	25.71
4	Belagavi Dist	33.55	37.62	39.93	40.31
5	Bengaluru City	14.88	16.39	19.98	20.35
6	Bengaluru Dist	28.86	26.06	30.64	29.78
7	Bidar	22.94	23.69	21.79	24.86
8	Chamarajanagar	27.98	26.10	29.48	33.13
9	Chickballapura	40.68	45.08	40.00	43.06
10	Chikkamagaluru	21.06	23.75	24.18	22.74
11	Chitradurga	26.33	27.72	25.8	26.80
12	Dakshina Kannada	13.55	16.73	16.66	19.44
13	Davanagere	27.94	26.51	24.43	26.41
14	Dharwad	44.06	45.65	42.18	46.56
15	Gadag	35.04	43.02	48.8	51.55
16	Hassan	20.72	21.72	20.99	24.00
17	Haveri	33.62	28.82	32.72	30.54
18	Hubballi Dharwad City	24.32	21.39	26.6	26.64
19	K.G.F	31.75	30.35	23.84	37.96
20	Kalaburagi	31.93	33.99	33.84	37.14
21	Kalaburagi City	0.00	24.90	26.59	27.97
22	Karnataka Railways	0.00	50.00	75.00	0.00
23	Kodagu	13.74	15.55	17.05	17.37
24	Kolar	34.30	32.60	35.93	30.97
25	Koppal	34.05	36.96	42.5	38.67
26	Mandya	25.81	25.2	22.13	23.83
27	Mangaluru City	14.52	14.2	16.76	16.31
28	Mysuru City	18.99	16.95	19.27	18.59
29	Mysuru Dist	30.10	28.86	27.98	27.54
30	Raichur	43.08	43.35	46.29	47.52
31	Ramanagara	23.15	26.64	24.3	25.44
32	Shivamogga	20.17	23.67	22.91	24.31
33	Tumakuru	33.82	33.63	32.01	31.44
34	Udupi	17.94	21.74	19.49	19.41
35	Uttara Kannada	25.06	20.79	24.35	21.58
36	Vijayapur	39.62	41.67	50.64	46.65
37	Yadgir	36.43	39.56	37.77	38.16
TOTAL		26.35	29.95	28.55	28.97

Annexure-7

Type of Road Accidents In Districts/Units during 2021

SL NO	UNIT NAME	Fatal Accidents	Grievous Injury Accidents	Minor Injury Accidents	Non Injury Accidents	Total Accidents
1	Bagalkot	321	409	33	39	802
2	Ballari	411	135	513	91	1150
3	Belagavi City	105	268	30	21	424
4	Belagavi Dist	649	957	44	47	1697
5	Bengaluru City	621	1643	542	407	3213
6	Bengaluru Dist	496	527	542	178	1743
7	Bidar	260	616	154	56	1086
8	Chamarajanagar	152	139	180	24	495
9	Chickballapura	254	184	149	47	634
10	Chikkamagaluru	181	304	238	95	818
11	Chitradurga	373	348	645	119	1485
12	Dakshina Kannada	134	169	418	30	751
13	Davanagere	241	419	262	55	977
14	Dharwad	183	171	45	37	436
15	Gadag	135	129	14	13	291
16	Hassan	408	722	560	110	1800
17	Haveri	218	362	118	55	753
18	Hubballi Dharwad City	106	184	35	103	428
19	K.G.F	39	43	22	4	108
20	Kalaburagi	265	439	40	18	762
20	Kalaburagi City	114	241	59	40	454
21	Karnataka Railways	0	1	0	0	1
22	Kodagu	59	123	149	49	380
23	Kolar	165	207	119	58	549
24	Koppal	226	275	30	69	600
25	Mandya	379	621	594	110	1704
26	Mangaluru City	125	495	124	53	797
27	Mysuru City	117	370	107	57	651
28	Mysuru Dist	351	660	245	55	1311
29	Raichur	306	344	24	31	705
30	Ramanagara	263	339	383	92	1077
31	Shivamogga	294	471	412	98	1275
32	Tumakuru	600	927	259	234	2020
33	Udupi	189	662	96	63	1010
34	Uttara Kannada	190	248	406	106	950
35	Vijayapur	386	443	27	40	896
36	Yadgir	142	246	13	13	414
TOTAL		9458	14841	7631	2717	34647

Annexure-8

Total number of Greivous and Minor Injured Persons in Road Accidents on all roads during the calender Year 2021

SL NO	UNIT NAME	Greivously Injured Persons	Minor Injured persons	Total Injured Persons
1	Bagalkot	593	476	1069
2	Ballari	225	1176	1401
3	Belagavi City	341	173	514
4	Belagavi Dist	1380	942	2322
5	Bengaluru City	1937	883	2820
6	Bengaluru Dist	546	1147	1693
7	Bidar	804	678	1482
8	Chamarajanagar	211	392	603
9	Chickballapura	238	446	684
10	Chikkamagaluru	310	647	957
11	Chitradurga	348	1724	2072
12	Dakshina Kannada	225	810	1035
13	Davanagere	443	866	1309
14	Dharwad	317	294	611
15	Gadag	209	230	439
16	Hassan	792	1081	1873
17	35	514	722	1236
18	Hubballi Dharwad City	230	139	369
19	K.G.F	51	61	112
20	Kalaburagi	638	323	961
20	Kalaburagi City	355	143	498
21	Karnataka Railways	1	0	1
22	Kodagu	204	283	487
23	Kolar	253	309	562
24	Koppal	368	349	717
25	Mandya	706	1068	1774
26	Mangaluru City	556	298	854
27	Mysuru City	454	218	672
28	Mysuru Dist	960	529	1489
29	Raichur	669	307	976
30	Ramanagara	380	662	1042
31	Shivamogga	567	1054	1621
32	Tumakuru	1115	981	2096
33	Udupi	749	411	1160
34	Uttara Kannada	331	1225	1556
35	Vijayapur	952	35	987
36	Yadgir	361	339	700
TOTAL		19333	21421	40754

Annexure-9

Total Number of Road Accidents on National Highways - 2018 -2021

SL NO	UNIT NAME	Dist-wise Road Accidents on National Highways during			
		2018	2019	2020	2021
1	Bagalkot	150	214	163	176
2	Ballari	345	366	353	396
3	Belagavi City	179	178	130	114
4	Belagavi Dist	260	206	194	198
5	Bengaluru City	770	761	544	518
6	Bengaluru Dist	1176	1169	968	892
7	Bidar	350	294	251	270
8	Chamarajanagar	326	301	235	229
9	Chickballapura	276	203	215	233
10	Chikkamagaluru	345	295	233	266
11	Chitradurga	750	557	633	647
12	Dakshina Kannada	238	323	236	325
13	Davanagere	185	185	199	129
14	Dharwad	275	202	217	244
15	Gadag	74	80	84	86
16	Hassan	649	756	531	578
17	Haveri	266	210	139	202
18	Hubballi Dharwad City	166	136	93	120
19	K.G.F	12	7	3	2
20	Kalaburagi	209	198	215	197
21	Kalaburagi City		83	213	198
22	Karnataka Railways	0	0	0	0
23	Kodagu	175	106	100	84
24	Kolar	272	265	196	207
25	Koppal	163	183	154	182
26	Mandya	919	939	643	542
27	Mangaluru City	498	381	287	354
28	Mysuru City	125	218	196	179
29	Mysuru Dist	523	469	474	406
30	Raichur	203	206	186	223
31	Ramanagara	829	825	573	548
32	Shivamogga	531	532	497	488
33	Tumakuru	920	983	820	773
34	Udupi	574	557	430	483
35	Uttara Kannada	544	563	406	482
36	Vijayapur	318	285	274	364
37	Yadgir	43	127	145	127
TOTAL		13638	13363	11230	11462

Annexure-10

Total Number of Persons Killed in Road Accidents on National Highways - 2018 -2021

SL NO	UNIT NAME	Dist-wise number of persons Killed in Road Accidents on National Highways during			
		2018	2019	2020	2021
1	Bagalkot	68	81	79	48
2	Ballari	102	122	105	147
3	Belagavi City	67	72	44	44
4	Belagavi Dist	108	95	73	88
5	Bengaluru City	173	167	134	117
6	Bengaluru Dist	377	328	313	257
7	Bidar	105	70	60	79
8	Chamarajanagar	95	88	72	83
9	Chickballapura	113	96	92	98
10	Chikkamagaluru	67	73	71	53
11	Chitradurga	195	177	196	197
12	Dakshina Kannada	34	72	38	78
13	Davanagere	70	56	46	72
14	Dharwad	128	95	93	121
15	Gadag	30	31	42	36
16	Hassan	161	157	107	138
17	Haveri	91	51	42	56
18	Hubballi Dharwad City	56	32	18	34
19	K.G.F	8	2	1	1
20	Kalaburagi	70	67	81	77
21	Kalaburagi City		34	68	73
22	Karnataka Railways	0	0	0	0
23	Kodagu	29	17	12	15
24	Kolar	98	91	74	68
25	Koppal	57	58	72	69
26	Mandya	231	252	152	168
27	Mangaluru City	96	80	58	71
28	Mysuru City	23	44	40	47
29	Mysuru Dist	163	145	133	144
30	Raichur	78	84	86	103
31	Ramanagara	217	198	155	133
32	Shivamogga	111	131	117	120
33	Tumakuru	356	316	272	240
34	Udupi	127	149	106	111
35	Uttara Kannada	142	113	109	89
36	Vijayapur	118	150	129	164
37	Yadgir	22	48	40	48
TOTAL		3986	3842	3330	3487

Annexure-11

Total Number of Persons Injured in Road Accidents on National Highways - 2018 -2021

SL NO	UNIT NAME	Dist-wise number of Persons Injured in Road Accidents on National Highways during			
		2018	2019	2020	2021
1	Bagalkot	200	317	284	232
2	Ballari	423	452	400	473
3	Belagavi City	247	258	167	151
4	Belagavi Dist	437	333	302	276
5	Bengaluru City	702	770	486	527
6	Bengaluru Dist	1066	1163	830	804
7	Bidar	471	446	299	365
8	Chamarajanagar	409	413	407	264
9	Chickballapura	343	281	265	284
10	Chikkamagaluru	556	449	293	313
11	Chitradurga	1161	1018	909	858
12	Dakshina Kannada	291	425	346	423
13	Davanagere	163	255	192	190
14	Dharwad	439	295	324	287
15	Gadag	131	126	141	142
16	Hassan	819	873	626	626
17	Haveri	549	328	162	356
18	Hubballi Dharwad City	170	190	89	111
19	K.G.F	13	15	5	2
20	Kalaburagi	246	242	245	271
21	Kalaburagi City	0	81	192	185
22	Karnataka Railways	0	0	0	0
23	Kodagu	228	146	156	113
24	Kolar	265	220	151	181
25	Koppal	138	250	183	157
26	Mandya	957	977	649	570
27	Mangaluru City	540	514	325	373
28	Mysuru City	167	230	195	160
29	Mysuru Dist	518	573	627	280
30	Raichur	368	274	286	319
31	Ramanagara	843	673	554	542
32	Shivamogga	733	739	625	603
33	Tumakuru	1053	1415	837	717
34	Udupi	624	558	487	550
35	Uttara Kannada	846	904	639	828
36	Vijayapur	303	401	162	461
37	Yadgir	84	231	291	235
TOTAL		16503	16835	13131	13229

Annexure-12

Total Number of Fatal Road Accidents on National Highways - 2018 -2021

SL NO	UNIT NAME	Dist-wise number of Fatal Road Accidents on National Highways during			
		2018	2019	2020	2021
1	Bagalkot	60	74	102	46
2	Ballari	89	110	40	132
3	Belagavi City	56	60	66	40
4	Belagavi Dist	93	76	126	81
5	Bengaluru City	165	155	292	110
6	Bengaluru Dist	354	288	53	243
7	Bidar	100	62	66	74
8	Chamarajanagar	90	77	84	73
9	Chickballapura	102	88	62	87
10	Chikkamagaluru	58	63	174	53
11	Chitradurga	164	156	36	182
12	Dakshina Kannada	31	50	43	70
13	Davanagere	59	48	75	66
14	Dharwad	110	83	38	103
15	Gadag	23	29	101	33
16	Hassan	142	142	37	127
17	Haveri	79	45	16	52
18	Hubballi Dharwad City	50	29	1	30
19	K.G.F	8	2	68	1
20	Kalaburagi	58	59	62	70
21	Kalaburagi City	0	29	0	63
22	Karnataka Railways	0	0	12	0
23	Kodagu	26	15	69	13
24	Kolar	93	83	68	68
25	Koppal	57	46	149	66
26	Mandya	207	236	56	153
27	Mangaluru City	92	80	37	68
28	Mysuru City	20	43	124	46
29	Mysuru Dist	141	128	81	138
30	Raichur	68	70	144	94
31	Ramanagara	206	187	107	127
32	Shivamogga	103	114	231	117
33	Tumakuru	307	277	95	221
34	Udupi	121	137	99	106
35	Uttara Kannada	118	105	118	84
36	Vijayapur	108	120	36	149
37	Yadgir	13	45	3039	42
TOTAL		3571	3411	3039	3228

Annexure-13

Total Number of Greivous and Minor Injured persons in Road Accidents on National Highways 2021

SL NO	UNIT NAME	Greivously injured	Minor Injured	Total
1	Bagalkot	136	96	232
2	Ballari	67	406	473
3	Belagavi City	89	62	151
4	Belagavi Dist	166	110	276
5	Bengaluru City	307	220	527
6	Bengaluru Dist	197	607	804
7	Bidar	187	178	365
8	Chamarajanagar	94	170	264
9	Chickballapura	91	193	284
10	Chikkamagaluru	108	205	313
11	Chitradurga	162	696	858
12	Dakshina Kannada	101	322	423
13	Davanagere	32	158	190
14	Dharwad	167	120	287
15	Gadag	67	75	142
16	Hassan	200	426	626
17	Haveri	134	222	356
18	Hubballi Dharwad City	64	47	111
19	K.G.F	1	1	2
20	Kalaburagi	186	85	271
21	Kalaburagi City	133	52	185
22	Karnataka Railways	0	0	0
23	Kodagu	54	59	113
24	Kolar	91	90	181
25	Koppal	87	70	157
26	Mandya	198	372	570
27	Mangaluru City	250	123	373
28	Mysuru City	106	54	160
29	Mysuru Dist	179	101	280
30	Raichur	195	124	319
31	Ramanagara	165	377	542
32	Shivamogga	214	389	603
33	Tumakuru	398	319	717
34	Udupi	350	200	550
35	Uttara Kannada	144	684	828
36	Vijayapur	442	19	461
37	Yadgir	121	114	235
TOTAL		5683	7546	13229

Annexure-14

Total Number of Road Accidents on State Highways - 2018-2021

SL NO	UNIT NAME	Dist-wise Road Accidents on State Highways during			
		2018	2019	2020	2021
1	Bagalkot	348	322	313	326
2	Ballari	294	313	330	365
3	Belagavi City	135	127	86	97
4	Belagavi Dist	1131	1085	899	923
5	Bengaluru City	185	211	210	245
6	Bengaluru Dist	360	365	291	257
7	Bidar	195	252	269	256
8	Chamarajanagar	155	137	127	133
9	Chickballapura	181	203	149	189
10	Chikkamagaluru	290	297	240	249
11	Chitradurga	246	279	335	252
12	Dakshina Kannada	359	266	188	179
13	Davanagere	528	513	395	441
14	Dharwad	115	112	123	98
15	Gadag	163	164	133	93
16	Hassan	806	857	655	565
17	Haveri	220	240	256	245
18	Hubballi Dharwad City	81	149	137	187
19	K.G.F	95	71	49	38
20	Kalaburagi	324	229	276	224
21	Kalaburagi City	0	129	72	63
22	Karnataka Railways	0	0	0	0
23	Kodagu	156	167	176	156
24	Kolar	96	85	91	91
25	Koppal	211	202	207	222
26	Mandya	679	626	365	325
27	Mangaluru City	90	96	60	53
28	Mysuru City	59	67	42	47
29	Mysuru Dist	389	390	363	427
30	Raichur	271	238	261	265
31	Ramanagara	254	276	393	133
32	Shivamogga	615	585	456	455
33	Tumakuru	608	512	646	494
34	Udupi	190	165	153	112
35	Uttara Kannada	377	353	289	279
36	Vijayapur	298	240	310	178
37	Yadgir	181	123	120	158
TOTAL		10685	10446	9465	8820

Annexure-15

Total Number of Persons Killed in Road Accidents on State Highways - 2018 -2021

SL NO	UNIT NAME	Dist-wise number of persons Killed in Road Accidents on State Highways during			
		2018	2019	2020	2021
1	Bagalkot	174	143	171	178
2	Ballari	104	112	135	145
3	Belagavi City	23	30	24	23
4	Belagavi Dist	381	421	380	366
5	Bengaluru City	31	40	38	57
6	Bengaluru Dist	108	122	108	87
7	Bidar	59	59	71	62
8	Chamarajanagar	28	33	36	34
9	Chickballapura	69	74	64	79
10	Chikkamagaluru	68	79	60	61
11	Chitradurga	76	86	69	70
12	Dakshina Kannada	49	36	34	27
13	Davanagere	152	148	109	81
14	Dharwad	55	48	45	43
15	Gadag	61	71	65	56
16	Hassan	166	176	160	152
17	Haveri	86	74	91	72
18	Hubballi Dharwad City	14	31	51	51
19	K.G.F	24	21	8	16
20	Kalaburagi	133	87	86	91
21	Kalaburagi City	0	42	25	25
22	Karnataka Railways	0	0	0	0
23	Kodagu	22	36	32	25
24	Kolar	25	28	31	23
25	Koppal	68	96	84	83
26	Mandya	113	132	89	89
27	Mangaluru City	15	17	8	4
28	Mysuru City	11	12	9	7
29	Mysuru Dist	115	103	112	97
30	Raichur	126	112	117	121
31	Ramanagara	54	70	48	36
32	Shivamogga	135	156	106	113
33	Tumakuru	198	212	169	158
34	Udupi	38	36	25	19
35	Uttara Kannada	109	92	63	79
36	Vijayapur	102	85	126	89
37	Yadgir	66	58	50	58
TOTAL		3058	3178	2899	2777

Annexure-16

Total Number of Persons Injured in Road Accidents on State Highways - 2018 -2021

SL NO	UNIT NAME	Dist-wise number of Persons Injured in Road Accidents on State Highways during			
		2018	2019	2020	2021
1	Bagalkot	398	465	345	459
2	Ballari	451	393	430	475
3	Belagavi City	203	144	111	110
4	Belagavi Dist	1839	1620	1314	1314
5	Bengaluru City	164	188	175	198
6	Bengaluru Dist	353	376	424	207
7	Bidar	280	479	365	355
8	Chamarajanagar	262	202	144	194
9	Chickballapura	170	250	164	181
10	Chikkamagaluru	388	355	277	300
11	Chitradurga	366	430	486	401
12	Dakshina Kannada	504	452	352	284
13	Davanagere	814	667	457	557
14	Dharwad	182	167	180	132
15	Gadag	307	302	184	162
16	Hassan	1019	925	607	540
17	Haveri	388	409	434	417
18	Hubballi Dharwad City	92	152	120	161
19	K.G.F	101	72	55	43
20	Kalaburagi	298	336	358	286
21	Kalaburagi City	0	221	96	115
22	Karnataka Railways	0	0	0	0
23	Kodagu	209	206	196	221
24	Kolar	126	96	67	72
25	Koppal	385	353	269	325
26	Mandya	823	750	484	349
27	Mangaluru City	133	131	81	60
28	Mysuru City	86	69	52	59
29	Mysuru Dist	504	436	258	724
30	Raichur	425	423	365	393
31	Ramanagara	315	412	457	145
32	Shivamogga	822	809	647	613
33	Tumakuru	564	507	753	546
34	Udupi	210	218	174	137
35	Uttara Kannada	724	604	430	468
36	Vijayapur	268	333	270	210
37	Yadgir	371	217	210	294
TOTAL		14544	14169	11791	11507

ANNEXURE - 17

Total Number of Fatal Road Accidents on State Highways - 2018 -2021

SL NO	UNIT NAME	Dist-wise number of Fatal Road Accidents on State Highways during			
		2018	2019	2020	2021
1	Bagalkot	158	132	159	164
2	Ballari	101	101	129	139
3	Belagavi City	23	30	22	23
4	Belagavi Dist	341	374	341	356
5	Bengaluru City	30	39	36	56
6	Bengaluru Dist	101	106	103	82
7	Bidar	51	58	70	61
8	Chamarajanagar	27	32	34	33
9	Chickballapura	57	71	60	74
10	Chikkamagaluru	57	75	59	61
11	Chitradurga	68	74	62	66
12	Dakshina Kannada	46	35	31	25
13	Davanagere	139	140	100	80
14	Dharwad	48	42	39	41
15	Gadag	58	66	57	47
16	Hassan	162	160	155	143
17	Haveri	80	66	84	69
18	Hubballi Dharwad City	14	29	49	47
19	K.G.F	19	20	7	15
20	Kalaburagi	118	79	84	86
21	Kalaburagi City	0	38	18	23
22	Karnataka Railways	0	0	0	0
23	Kodagu	22	35	30	20
24	Kolar	24	27	29	21
25	Koppal	59	93	79	82
26	Mandya	97	114	84	81
27	Mangaluru City	15	15	8	4
28	Mysuru City	9	12	9	5
29	Mysuru Dist	112	96	104	94
30	Raichur	119	105	102	109
31	Ramanagara	49	64	46	33
32	Shivamogga	127	138	97	105
33	Tumakuru	176	190	156	151
34	Udupi	33	35	25	18
35	Uttara Kannada	95	81	61	69
36	Vijayapur	95	85	112	73
37	Yadgir	52	51	44	53
TOTAL		2782	2908	2685	2609

Annexure-18
Total Number of Greivous and Minor Injured persons in Road Accidents
on State Highways - 2021

SL NO	UNIT NAME	Greivously injured	Minor Injured	Total
1	Bagalkot	253	206	459
2	Ballari	89	386	475
3	Belagavi City	84	26	110
4	Belagavi Dist	774	540	1314
5	Bengaluru City	166	32	198
6	Bengaluru Dist	101	106	207
7	Bidar	207	148	355
8	Chamarajanagar	82	112	194
9	Chickballapura	61	120	181
10	Chikkamagaluru	93	207	300
11	Chitradurga	58	343	401
12	Dakshina Kannada	62	222	284
13	Davanagere	219	338	557
14	Dharwad	82	50	132
15	Gadag	74	88	162
16	Hassan	182	358	540
17	Haveri	180	237	417
18	Hubballi Dharwad City	109	52	161
19	K.G.F	19	24	43
20	Kalaburagi	165	121	286
21	Kalaburagi City	86	29	115
22	Karnataka Railways	0	0	0
23	Kodagu	79	142	221
24	Kolar	43	29	72
25	Koppal	163	162	325
26	Mandya	125	224	349
27	Mangaluru City	30	30	60
28	Mysuru City	29	30	59
29	Mysuru Dist	489	235	724
30	Raichur	281	112	393
31	Ramanagara	41	104	145
32	Shivamogga	188	425	613
33	Tumakuru	293	253	546
34	Udupi	77	60	137
35	Uttara Kannada	116	352	468
36	Vijayapur	198	12	210
37	Yadgir	155	139	294
TOTAL		5453	6054	11507

Annexure-19

Total Number of Fatal Road Accidents, Total Accidents, Persons Killed and Injured on Other Roads during the years - 2019 -2021

SL NO	UNIT NAME	Fatal Accidents			Total Accidents			Killed			Injured		
		2019	2020	2021	2019	2020	2021	2019	2020	2021	2019	2020	2021
1	Bagalkot	124	131	111	312	305	300	134	139	117	525	331	378
2	Ballari	105	114	140	330	322	389	111	121	145	423	367	453
3	Belagavi City	53	46	42	268	204	213	53	46	42	332	221	253
4	Belagavi Dist	191	168	212	604	507	576	197	186	230	884	695	732
5	Bengaluru City	552	459	455	3712	2479	2450	561	474	480	3292	2090	2095
6	Bengaluru Dist	199	139	171	737	591	594	210	146	175	681	458	682
7	Bidar	148	100	125	640	549	560	152	102	129	834	750	762
8	Chamarajanagar	32	47	46	152	167	133	33	48	47	281	149	145
9	Chickballapura	91	74	93	215	221	212	110	78	96	184	203	219
10	Chikkamagaluru	51	54	67	292	292	303	58	54	72	352	298	344
11	Chitradurga	114	108	125	578	516	586	129	118	131	812	765	813
12	Dakshina Kannada	41	34	39	331	230	247	46	37	41	492	297	328
13	Davanagere	78	67	95	392	335	407	85	72	105	521	391	562
14	Dharwad	39	36	39	100	82	94	46	40	39	140	106	192
15	Gadag	44	55	55	100	119	112	46	57	58	171	201	135
16	Hassan	112	103	138	463	586	657	118	105	142	462	604	707
17	Haveri	83	79	97	289	265	306	88	83	102	453	452	463
18	Hubballi Dharwad City	29	22	29	145	112	121	29	22	29	137	114	97
19	K.G.F	27	22	23	90	78	68	28	22	24	104	85	67
20	Kalaburagi	115	108	109	388	348	341	123	117	115	530	459	404
21	Kalaburagi City	50	25	28	310	170	193	54	28	29	387	188	198
22	Karnataka Railways	7	2	0	14	4	1	7	3	0	5	1	1
23	Kodagu	33	20	26	196	111	140	34	22	26	260	128	153
24	Kolar	101	88	76	334	264	251	104	93	79	374	268	309
25	Koppal	63	65	78	202	166	196	63	68	80	237	208	235
26	Mandya	138	136	145	585	731	837	158	144	149	705	729	855
27	Mangaluru City	48	50	53	551	345	390	49	50	55	607	380	421
28	Mysuru City	89	69	66	582	395	425	91	73	67	612	376	453
29	Mysuru Dist	171	131	119	610	528	478	176	137	120	709	705	485
30	Raichur	74	89	103	188	188	217	78	91	111	272	268	264
31	Ramanagara	117	100	103	617	285	396	121	101	105	744	180	355
32	Shivamogga	76	66	72	425	317	332	78	68	77	566	398	405
33	Tumakuru	245	230	228	842	661	753	258	240	237	776	662	833
34	Udupi	77	56	65	492	407	415	79	62	66	543	443	473
35	Uttara Kannada	31	40	37	219	196	189	31	45	37	339	230	260
36	Vijayapur	138	173	164	382	267	354	143	176	165	472	171	316
37	Yadgir	55	54	47	162	140	129	57	63	52	225	199	171
TOTAL		3741	3360	3621	16849	13483	14365	3938	3531	3774	19443	14570	16018

Annexure-20

Accidents classified according to Type of Collision during the calender year 2021

SL NO	UNIT NAME	Hit & Run					With Parked Vehicle				
		Total Accidents	Persons Killed	Persons Injured			Total Accidents	Persons Killed	Persons Injured		
				Greviously Injured	Minor Injury	Total Injured			Greviously Injured	Minor Injury	Total Injured
1	Bagalkot	83	42	46	10	56	0	0	0	0	0
2	Ballari	20	18	0	3	3	0	0	0	0	0
3	Belagavi City	32	20	11	4	15	9	5	5	3	8
4	Belagavi Dist	133	96	84	53	137	33	20	24	50	74
5	Bengaluru City	229	57	130	41	171	114	20	56	32	88
6	Bengaluru Dist	82	35	4	42	46	28	0	14	22	36
7	Bidar	64	22	67	27	94	21	4	26	49	75
8	Chamarajanagar	30	9	1	29	30	13	1	9	14	23
9	Chickballapura	61	22	13	26	39	26	11	9	24	33
10	Chikkamagaluru	36	11	14	31	45	15	2	4	19	23
11	Chitradurga	47	10	15	61	76	89	25	19	53	72
12	Dakshina Kannada	13	3	1	10	11	10	3	0	10	10
13	Davanagere	45	13	22	10	32	6	3	7	0	7
14	Dharwad	51	34	29	13	42	3	1	5	4	9
15	Gadag	7	6	1	1	2	3	2	1	0	1
16	Hassan	95	37	58	0	58	140	38	44	124	168
17	Haveri	26	14	17	2	19	23	11	13	13	26
18	Hubballi Dharwad City	17	10	8	3	11	6	0	2	2	4
19	K.G.F	3	0	1	3	4	0	0	0	0	0
20	Kalaburagi	12	13	5	1	6	52	21	55	11	66
21	Kalaburagi City	25	7	23	2	25	5	2	2	0	2
22	Karnataka Railways	0	0	0	0	0	0	0	0	0	0
23	Kodagu	10	2	5	10	15	14	0	0	21	21
24	Kolar	98	33	43	45	88	42	9	13	62	75
25	Koppal	17	11	24	0	24	89	29	34	42	76
26	Mandya	140	45	50	105	155	22	5	8	20	28
27	Mangaluru City	9	4	5	1	6	17	4	15	3	18
28	Mysuru City	29	9	18	2	20	5	0	1	2	3
29	Mysuru Dist	85	30	25	56	81	63	5	46	53	99
30	Raichur	42	29	26	15	41	114	61	135	0	135
31	Ramanagara	147	47	49	96	145	117	25	45	79	124
32	Shivamogga	35	16	5	18	23	16	3	5	7	12
33	Tumakuru	118	63	68	19	87	50	22	23	13	36
34	Udupi	23	8	17	1	18	11	3	7	3	10
35	Uttara Kannada	30	9	9	22	31	18	6	12	22	34
36	Vijayapur	47	37	10	0	10	23	11	14	3	17
37	Yadgir	17	4	13	9	22	6	4	6	0	6
TOTAL		1958	826	917	771	1688	1203	356	659	760	1419

Accidents classified according to Type of Collision during the calender year 2021

SL NO	UNIT NAME	Hit from Back					Hit from Side				
		Total Accidents	Persons Killed	Persons Injured			Total Accidents	Persons Killed	Persons Injured		
				Greviously Injured	Minor Injury	Total Injured			Greviously Injured	Minor Injury	Total Injured
1	Bagalkot	49	19	64	6	70	0	0	0	0	0
2	Ballari	422	156	123	400	523	611	216	98	721	819
3	Belagavi City	137	29	106	51	157	74	15	64	47	111
4	Belagavi Dist	324	95	299	188	487	150	53	128	97	225
5	Bengaluru City	1200	187	734	345	1079	633	96	405	224	629
6	Bengaluru Dist	861	238	274	543	817	594	157	214	482	696
7	Bidar	184	63	92	60	152	93	9	87	53	140
8	Chamarajanagar	143	40	75	114	189	40	10	24	30	54
9	Chickballapura	204	78	74	180	254	76	36	34	54	88
10	Chikkamagaluru	124	30	56	86	142	148	37	54	115	169
11	Chitradurga	399	129	93	310	403	162	33	23	103	126
12	Dakshina Kannada	103	9	27	133	160	162	39	59	150	209
13	Davanagere	437	108	195	427	622	101	23	65	176	241
14	Dharwad	106	63	102	63	165	25	8	34	29	63
15	Gadag	30	16	15	19	34	38	24	25	27	52
16	Hassan	278	56	114	198	312	327	68	140	184	324
17	Haveri	245	84	166	287	453	280	58	171	356	527
18	Hubballi Dharwad City	65	16	33	34	67	122	28	70	42	112
19	K.G.F	21	10	7	8	15	7	2	4	2	6
20	Kalaburagi	227	95	178	112	290	140	51	131	35	166
21	Kalaburagi City	64	28	55	31	86	14	6	16	0	16
22	Karnataka Railways	0	0	0	0	0	0	0	0	0	0
23	Kodagu	43	5	32	28	60	74	11	57	56	113
24	Kolar	129	53	70	52	122	102	20	61	77	138
25	Koppal	104	37	53	28	81	67	26	23	31	54
26	Mandya	541	126	239	353	592	311	53	126	204	330
27	Mangaluru City	112	20	65	59	124	201	23	153	88	241
28	Mysuru City	130	15	89	36	125	149	10	118	76	194
29	Mysuru Dist	249	52	167	131	298	183	43	102	99	201
30	Raichur	32	5	55	14	69	33	4	52	5	57
31	Ramanagara	143	27	65	55	120	150	41	41	91	132
32	Shivamogga	273	56	120	247	367	231	46	118	194	312
33	Tumakuru	586	164	333	178	511	162	30	114	78	192
34	Udupi	162	24	130	72	202	173	34	121	65	186
35	Uttara Kannada	16	3	6	13	19	25	6	6	23	29
36	Vijayapur	177	68	258	17	275	114	43	94	12	106
37	Yadgir	175	67	144	155	299	49	15	55	39	94
TOTAL		8495	2271	4708	5033	9741	5821	1374	3087	4065	7152

Accidents classified according to Type of Collision during the calender year 2021

SL NO	UNIT NAME	Run Off Road					Fixed Object				
		Total Accidents	Persons Killed	Persons Injured			Total Accidents	Persons Killed	Persons Injured		
				Greviously Injured	Minor Injury	Total Injured			Greviously Injured	Minor Injury	Total Injured
1	Bagalkot	606	262	440	452	892	0	0	0	0	0
2	Ballari	0	0	0	0	0	0	0	0	0	0
3	Belagavi City	6	2	6	5	11	13	3	11	2	13
4	Belagavi Dist	192	102	125	76	201	52	21	56	84	140
5	Bengaluru City	65	13	38	7	45	102	39	71	21	92
6	Bengaluru Dist	0	0	0	0	0	11	0	0	0	0
7	Bidar	0	0	0	0	0	52	15	23	101	124
8	Chamarajanagar	39	15	16	44	60	7	1	4	1	5
9	Chickballapura	0	0	0	0	0	12	12	4	9	13
10	Chikkamagaluru	104	17	38	147	185	97	12	30	20	50
11	Chitradurga	66	19	17	79	96	70	9	27	83	110
12	Dakshina Kannada	42	7	12	47	59	9	4	0	10	10
13	Davanagere	36	2	22	55	77	16	11	3	4	7
14	Dharwad	5	4	0	6	6	5	2	4	0	4
15	Gadag	77	44	61	60	121	1	1	0	0	0
16	Hassan	174	12	98	172	270	110	0	38	158	196
17	Haveri	33	8	58	42	100	9	10	0	0	0
18	Hubballi Dharwad City	18	1	4	2	6	20	8	6	5	11
19	K.G.F	0	0	0	0	0	2	1	0	0	0
20	Kalaburagi	37	12	34	28	62	44	9	55	15	70
21	kalaburagi City	0	0	0	0	0	2	0	0	0	0
22	Karnataka Railways	0	0	0	0	0	1	0	1	0	1
23	Kodagu	36	6	19	27	46	36	4	31	34	65
24	Kolar	19	3	13	15	28	42	24	8	23	31
25	Koppal	116	37	74	35	109	31	5	25	48	73
26	Mandya	216	58	90	99	189	2	1	0	0	0
27	Mangaluru City	3	0	0	1	1	15	5	7	3	10
28	Mysuru City	2	0	1	1	2	26	10	15	13	28
29	Mysuru Dist	0	0	0	0	0	16	2	15	12	27
30	Raichur	17	13	22	12	34	7	3	5	4	9
31	Ramanagara	96	31	37	54	91	86	14	31	67	98
32	Shivamogga	20	7	4	10	14	43	15	20	19	39
33	Tumakuru	110	26	73	57	130	66	11	45	46	91
34	Udupi	5	8	1	0	1	32	11	10	9	19
35	Uttara Kannada	57	20	19	81	100	42	11	10	99	109
36	Vijayapur	73	23	21	3	24	11	13	0	0	0
37	Yadgir	18	2	10	55	65	0	0	0	0	0
TOTAL		2288	754	1353	1672	3025					

Accidents classified according to Type of Collision during the calender year 2021

SL NO	UNIT NAME	Vehicle Overturn					Head On collision				
		Total Accidents	Persons Killed	Persons Injured			Total Accidents	Persons Killed	Persons Injured		
				Greviously	Minor	Total			Greviously	Minor Injury	Total Injured
1	Bagalkot	19	0	19	2	21	0	0	0	0	0
2	Ballari	0	0	0	0	0	0	0	0	0	0
3	Belagavi City	3	1	0	2	2	67	13	66	32	98
4	Belagavi Dist	111	86	80	47	127	402	152	350	260	610
5	Bengaluru City	68	13	47	18	65	492	96	304	132	436
6	Bengaluru Dist	0	0	0	0	0	125	78	26	32	58
7	Bidar	0	0	0	0	0	193	24	208	133	341
8	Chamarajanagar	2	0	0	0	0	62	27	25	64	89
9	Chickballapura	1	0	5	2	7	158	67	80	112	192
10	Chikkamagaluru	35	5	15	26	41	208	65	86	175	261
11	Chitradurga	32	7	2	33	35	394	102	89	875	964
12	Dakshina Kannada	7	1	3	7	10	247	55	94	284	378
13	Davanagere	19	6	9	6	15	317	92	120	188	308
14	Dharwad	2	3	8	0	8	183	66	109	166	275
15	Gadag	8	3	8	11	19	53	15	47	39	86
16	Hassan	293	52	128	163	291	236	91	138	44	182
17	Haveri	0	0	0	0	0	137	45	89	22	111
18	Hubballi Dharwad City	9	2	5	3	8	64	16	63	29	92
19	K.G.F	0	0	0	0	0	58	17	36	43	79
20	Kalaburagi	19	5	32	38	70	212	70	136	83	219
21	Kalaburagi City	0	0	0	0	0	262	50	207	90	297
22	Karnataka Railways	0	0	0	0	0	0	0	0	0	0
23	Kodagu	0	0	0	0	0	104	25	48	64	112
24	Kolar	39	3	21	14	35	56	25	19	12	31
25	Koppal	20	2	47	26	73	53	26	45	47	92
26	Mandya	32	5	12	33	45	136	29	65	72	137
27	Mangaluru City	14	1	9	13	22	159	22	100	66	166
28	Mysuru City	27	2	16	20	36	182	36	133	53	186
29	Mysuru Dist	50	18	31	18	49	507	146	478	112	590
30	Raichur	25	5	38	24	62	331	173	231	193	424
31	Ramanagara	119	25	43	82	125	115	34	39	79	118
32	Shivamogga	29	3	16	26	42	438	93	228	379	607
33	Tumakuru	0	0	0	0	0	563	174	336	267	603
34	Udupi	30	1	28	15	43	340	63	263	161	424
35	Uttara Kannada	67	14	15	175	190	605	106	229	731	960
36	Vijayapur	2	0	3	0	3	244	96	356	0	356
37	Yadgir	9	2	11	4	15	133	61	118	77	195
TOTAL		1091	265	651	808	1459	7836	2250	4961	5116	10077

Accidents classified according to Type of Collision during the calender year 2021

SL NO	UNIT NAME	Others				
		Total Accidents	Persons Killed	Persons Injured		
				Greviously Injured	Minor Injury	Total Injured
1	Bagalkot	45	20	24	6	30
2	Ballari	97	47	4	52	56
3	Belagavi City	83	21	72	27	99
4	Belagavi Dist	300	59	234	87	321
5	Bengaluru City	310	133	152	63	215
6	Bengaluru Dist	42	11	14	26	40
7	Bidar	479	133	301	255	556
8	Chamarajanagar	159	61	57	96	153
9	Chickballapura	96	47	19	39	58
10	Chikkamagaluru	51	7	13	28	41
11	Chitradurga	226	64	63	127	190
12	Dakshina Kannada	158	25	29	159	188
13	Davanagere	0	0	0	0	0
14	Dharwad	56	22	26	13	39
15	Gadag	74	39	51	73	124
16	Hassan	147	78	34	38	72
17	Haveri	0	0	0	0	0
18	Hubballi Dharwad City	107	33	39	19	58
19	K.G.F	17	11	3	5	8
20	Kalaburagi	19	7	12	0	12
21	Kalaburagi City	82	34	52	20	72
22	Karnataka Railways	0	0	0	0	0
23	Kodagu	63	13	12	43	55
24	Kolar	22	0	5	9	14
25	Koppal	103	59	43	92	135
26	Mandya	304	84	116	182	298
27	Mangaluru City	267	51	202	64	266
28	Mysuru City	101	39	63	15	78
29	Mysuru Dist	158	65	96	48	144
30	Raichur	104	42	105	40	145
31	Ramanagara	104	30	30	59	89
32	Shivamogga	190	71	51	154	205
33	Tumakuru	365	145	123	323	446
34	Udupi	234	44	172	85	257
35	Uttara Kannada	90	30	25	59	84
36	Vijayapur	205	127	196	0	196
37	Yadgir	7	3	4	0	4
TOTAL		4865	1655	2442	2306	4748

Annexure-21

Accidents classified according to Type of Collision during the calender year 2021

SL NO	UNIT NAME	Vehicle to Vehicle					Vehicle to Pedestrian				
		Total Accidents	Persons Killed	Persons Injured			Total Accidents	Persons Killed	Persons Injured		
				Greviously Injured	Minor Injury	Total Injured			Greviously Injured	Minor Injury	Total Injured
1	Bagalkot	642	264	492	455	947	81	37	55	11	66
2	Ballari	1064	408	210	1121	1331	84	28	15	54	69
3	Belagavi City	246	63	218	120	338	107	30	73	20	93
4	Belagavi Dist	1205	474	916	756	1672	314	131	229	67	296
5	Bengaluru City	2284	401	1447	720	2167	692	160	440	136	576
6	Bengaluru Dist	1239	345	411	930	1341	363	122	79	162	241
7	Bidar	588	144	421	436	857	228	62	138	35	173
8	Chamarajanagar	362	110	165	316	481	62	25	17	23	40
9	Chickballapura	492	204	206	408	614	122	63	28	31	59
10	Chikkamagaluru	609	140	236	578	814	158	39	61	41	102
11	Chitradurga	1393	356	325	1688	2013	43	30	8	5	13
12	Dakshina Kannada	643	129	187	746	933	106	16	37	64	101
13	Davanagere	787	217	385	747	1132	44	22	17	19	36
14	Dharwad	339	149	223	235	458	51	34	19	3	22
15	Gadag	247	124	188	214	402	28	15	13	3	16
16	Hassan	1394	317	632	952	1584	304	78	102	124	226
17	Haveri	563	189	397	580	977	143	18	89	91	180
18	Hubballi Dharwad City	345	81	180	129	309	69	24	44	10	54
19	K.G.F	77	22	39	53	92	12	7	9	3	12
20	Kalaburagi	551	201	505	299	804	135	69	66	0	66
21	Kalaburagi City	304	86	204	66	270	95	14	66	16	82
22	Karnataka Railways	1	0	1	0	1	0	0	0	0	0
23	Kodagu	308	47	176	258	434	55	14	25	24	49
24	Kolar	447	135	205	293	498	97	31	47	15	62
25	Koppal	581	221	358	349	707	17	11	6	0	6
26	Mandya	1283	271	530	904	1434	279	84	115	113	228
27	Mangaluru City	579	83	410	254	664	217	46	146	44	190
28	Mysuru City	470	91	322	194	516	149	23	113	16	129
29	Mysuru Dist	873	244	628	391	1019	180	54	131	87	218
30	Raichur	586	282	604	305	909	111	50	61	0	61
31	Ramanagara	726	197	212	435	647	255	49	127	142	269
32	Shivamogga	823	171	382	787	1169	263	67	123	106	229
33	Tumakuru	1570	479	862	862	1724	342	113	176	98	274
34	Udupi	751	127	585	369	954	177	49	112	28	140
35	Uttara Kannada	808	173	280	1130	1410	126	28	48	68	116
36	Vijayapur	725	350	693	33	726	19	19	0	0	0
37	Yadgir	347	129	302	315	617	51	18	42	12	54
TOTAL		26252	7424	14537	18428	32965	5579	1680	2877	1671	4548

Accidents classified according to Type of Collision during the calender year 2021

SL NO	UNIT NAME	Vehicle to Non-motorised vehicle					Vehicle to Animal				
		Total Accidents	Persons Killed	Persons Injured			Total Accidents	Persons Killed	Persons Injured		
				Greviously Injured	Minor Injury	Total Injured			Greviously Injured	Minor Injury	Total Injured
1	Bagalkot	0	0	0	0	0	0	0	0	0	0
2	Ballari	2	1	0	1	1	0	0	0	0	0
3	Belagavi City	7	0	5	2	7	0	0	0	0	0
4	Belagavi Dist	26	15	27	6	33	10	4	11	4	15
5	Bengaluru City	40	9	26	7	33	6	2	0	1	1
6	Bengaluru Dist	4	3	1	0	1	0	0	0	0	0
7	Bidar	18	5	12	1	13	6	2	3	0	3
8	Chamarajanagar	18	4	8	6	14	23	11	2	14	16
9	Chickballapura	11	4	4	7	11	9	2	0	0	0
10	Chikkamagaluru	0	0	0	0	0	10	1	1	4	5
11	Chitradurga	2	2	0	0	0	11	1	3	11	14
12	Dakshina Kannada	1	0	1	0	1	1	1	0	0	0
13	Davanagere	0	0	0	0	0	0	0	0	0	0
14	Dharwad	7	3	8	0	8	0	0	0	0	0
15	Gadag	0	0	0	0	0	4	1	1	0	1
16	Hassan	0	0	0	0	0	2	3	0	0	0
17	Haveri	0	0	0	0	0	0	0	0	0	0
18	Hubballi Dharwad City	2	1	1	0	1	2	1	3	0	3
19	K.G.F	0	0	0	0	0	0	0	0	0	0
20	Kalaburagi	2	0	2	0	2	0	0	0	0	0
21	Kalaburagi City	0	0	0	0	0	24	7	23	2	25
22	Karnataka Railways	0	0	0	0	0	0	0	0	0	0
23	Kodagu	0	0	0	0	0	0	0	0	0	0
24	Kolar	5	3	1	1	2	0	0	0	0	0
25	Koppal	2	0	4	0	4	0	0	0	0	0
26	Mandya	29	10	6	18	24	44	7	37	10	47
27	Mangaluru City	1	1	0	0	0	0	0	0	0	0
28	Mysuru City	10	1	10	0	10	0	0	0	0	0
29	Mysuru Dist	64	0	66	23	89	18	10	6	4	10
30	Raichur	0	0	0	0	0	0	0	0	0	0
31	Ramanagara	11	0	2	9	11	0	0	0	0	0
32	Shivamogga	29	8	8	15	23	6	2	2	4	6
33	Tumakuru	17	5	9	4	13	17	5	11	4	15
34	Udupi	31	10	15	6	21	7	2	3	3	6
35	Uttara Kannada	14	4	3	7	10	0	0	0	0	0
36	Vijayapur	0	0	0	0	0	0	0	0	0	0
37	Yadgir	0	0	0	0	0	2	0	8	4	12
TOTAL		353	89	219	113	332	202	62	114	65	179

Annexure-22

Accidents classified according to Road Environment during the calender year 2021

SL NO	UNIT NAME	Residential Area					Institutional Area				
		Total Accidents	Persons Killed	Persons Injured			Total Accidents	Persons Killed	Persons Injured		
				Greviously Injured	Minor Injury	Total Injured			Greviously Injured	Minor Injury	Total Injured
1	Bagalkot	11	6	5	1	6	1	0	1	0	1
2	Ballari	157	38	26	123	149	10	4	0	6	6
3	Belagavi City	86	21	69	47	116	53	11	54	23	77
4	Belagavi Dist	160	61	141	27	168	125	57	75	40	115
5	Bengaluru City	652	119	409	175	584	200	25	146	48	194
6	Bengaluru Dist	197	56	78	99	177	305	158	58	112	170
7	Bidar	105	21	77	60	137	45	10	32	19	51
8	Chamarajanagar	50	11	36	36	72	8	2	0	7	7
9	Chickballapura	60	22	21	88	109	87	28	29	96	125
10	Chikkamagaluru	141	18	56	108	164	54	10	31	26	57
11	Chitradurga	108	5	14	77	91	61	12	7	39	46
12	Dakshina Kannada	76	11	31	84	115	37	10	11	24	35
13	Davanagere	79	15	52	65	117	62	9	51	87	138
14	Dharwad	37	11	29	22	51	0	0	0	0	0
15	Gadag	20	7	25	22	47	16	7	10	11	21
16	Hassan	24	2	10	12	22	12	0	8	4	12
17	Haveri	31	9	36	24	60	62	18	42	56	98
18	Hubballi Dharwad City	40	8	34	13	47	90	23	53	30	83
19	K.G.F	6	2	5	2	7	0	0	0	0	0
20	Kalaburagi	0	0	0	0	0	0	0	0	0	0
21	Kalaburagi City	41	16	29	10	39	49	11	38	14	52
22	Karnataka Railways	0	0	0	0	0	0	0	0	0	0
23	Kodagu	27	6	11	21	32	39	10	16	33	49
24	Kolar	58	5	47	16	63	28	8	14	19	33
25	Koppal	55	15	46	24	70	17	3	15	13	28
26	Mandya	245	57	100	154	254	73	15	27	51	78
27	Mangaluru City	341	60	253	99	352	77	13	44	27	71
28	Mysuru City	107	20	76	36	112	166	32	126	62	188
29	Mysuru Dist	106	22	88	19	107	85	7	81	23	104
30	Raichur	42	17	58	13	71	84	29	52	27	79
31	Ramanagara	73	10	22	91	113	51	12	16	52	68
32	Shivamogga	313	76	157	221	378	71	15	28	44	72
33	Tumakuru	134	45	68	89	157	60	18	43	47	90
34	Udupi	151	31	107	64	171	88	19	72	25	97
35	Uttara Kannada	107	22	33	148	181	51	8	19	48	67
36	Vijayapur	86	38	60	0	60	90	16	94	0	94
37	Yadgir	46	10	46	41	87	14	6	19	18	37
TOTAL		3972	893	2355	2131	4486	2271	606	1312	1131	2443

Accidents classified according to Road Environment during the calender year 2021

SL NO	UNIT NAME	Market/Commercial Area					Open Area				
		Total Accidents	Persons Killed	Persons Injured			Total Accidents	Persons Killed	Persons Injured		
				Greviously Injured	Minor Injury	Total Injured			Greviously Injured	Minor Injury	Total Injured
1	Bagalkot	0	0	0	0	0	790	337	587	475	1062
2	Ballari	3	2	0	4	4	980	393	199	1043	1242
3	Belagavi City	120	28	81	52	133	156	47	133	48	181
4	Belagavi Dist	132	45	113	70	183	1151	473	885	632	1517
5	Bengaluru City	515	123	308	114	422	1817	380	1054	537	1591
6	Bengaluru Dist	359	91	82	164	246	882	214	328	772	1100
7	Bidar	210	36	136	122	258	710	201	536	452	988
8	Chamarajanagar	19	2	6	24	30	256	82	93	191	284
9	Chickballapura	37	18	22	30	52	435	201	160	196	356
10	Chikkamagaluru	66	13	26	47	73	557	145	197	466	663
11	Chitradurga	103	19	25	47	72	1213	362	302	1561	1863
12	Dakshina Kannada	64	9	28	53	81	554	109	145	627	772
13	Davanagere	150	32	70	189	259	686	202	270	525	795
14	Dharwad	0	0	0	0	0	399	192	288	272	560
15	Gadag	13	7	5	4	9	223	121	159	187	346
16	Hassan	274	52	154	386	540	1490	378	620	679	1299
17	Haveri	84	34	86	71	157	576	169	350	571	921
18	Hubballi Dharwad City	187	52	82	47	129	92	25	42	42	84
19	K.G.F	12	7	7	0	7	90	32	39	59	98
20	Kalaburagi	0	0	0	0	0	762	283	638	323	961
21	Kalaburagi City	48	14	55	16	71	314	84	232	103	335
22	Karnataka Railways	0	0	0	0	0	1	0	1	0	1
23	Kodagu	40	10	23	26	49	211	30	115	169	284
24	Kolar	11	3	3	2	5	452	154	189	272	461
25	Koppal	81	39	42	41	83	447	175	265	271	536
26	Mandya	134	25	49	86	135	541	111	249	324	573
27	Mangaluru City	227	32	164	91	255	129	21	75	73	148
28	Mysuru City	99	13	64	31	95	277	56	187	88	275
29	Mysuru Dist	105	7	117	29	146	1015	325	674	458	1132
30	Raichur	81	30	69	35	104	498	259	490	232	722
31	Ramanagara	118	31	69	46	115	835	221	273	473	746
32	Shivamogga	232	40	118	140	258	652	177	261	645	906
33	Tumakuru	159	37	117	105	222	1621	529	871	681	1552
34	Udupi	135	27	109	52	161	636	119	461	270	731
35	Uttara Kannada	127	21	35	136	171	565	135	208	700	908
36	Vijayapur	88	36	56	11	67	632	328	742	24	766
37	Yadgir	45	20	35	33	68	309	122	261	247	508
TOTAL		4078	955	2356	2304	4660	22954	7192	12579	14688	27267

Accidents classified according to Road Environment during the calender year 2021

SL NO	UNIT NAME	Others				
		Total Accidents	Persons Killed	Persons Injured		
				Greviously Injured	Minor Injury	Total Injured
1	Bagalkot	0	0	0	0	0
2	Ballari	0	0	0	0	0
3	Belagavi City	9	2	4	3	7
4	Belagavi Dist	129	48	166	173	339
5	Bengaluru City	29	7	20	9	29
6	Bengaluru Dist	0	0	0	0	0
7	Bidar	16	2	23	25	48
8	Chamarajanagar	162	67	76	134	210
9	Chickballapura	15	4	6	36	42
10	Chikkamagaluru	0	0	0	0	0
11	Chitradurga	0	0	0	0	0
12	Dakshina Kannada	20	7	10	22	32
13	Davanagere	0	0	0	0	0
14	Dharwad	0	0	0	0	0
15	Gadag	19	8	10	6	16
16	Hassan	0	0	0	0	0
17	Haveri	0	0	0	0	0
18	Hubballi Dharwad City	19	6	19	7	26
19	K.G.F	0	0	0	0	0
20	Kalaburagi	0	0	0	0	0
21	Kalaburagi City	2	2	1	0	1
22	Karnataka Railways	0	0	0	0	0
23	Kodagu	63	10	39	34	73
24	Kolar	0	0	0	0	0
25	Koppal	0	0	0	0	0
26	Mandya	711	198	281	453	734
27	Mangaluru City	23	4	20	8	28
28	Mysuru City	2	0	1	1	2
29	Mysuru Dist	0	0	0	0	0
30	Raichur	0	0	0	0	0
31	Ramanagara	0	0	0	0	0
32	Shivamogga	7	2	3	4	7
33	Tumakuru	46	6	16	59	75
34	Udupi	0	0	0	0	0
35	Uttara Kannada	100	19	36	193	229
36	Vijayapur	0	0	0	0	0
37	Yadgir	0	0	0	0	0
TOTAL		1372	392	731	1167	1898

Annexure-23
Accidents classified according to Road Features during the calender year 2021

SL NO	UNIT NAME	Stright Road					Curved Road				
		Total Accidents	Persons Killed	Persons Injured			Total Accidents	Persons Killed	Persons Injured		
				Greivously Injured	Minor Injury	Total Injured			Greivously Injured	Minor Injury	Total Injured
1	Bagalkot	779	337	582	469	1051	23	6	11	7	18
2	Ballari	1062	412	199	1090	1289	43	11	14	41	55
3	Belagavi City	366	91	288	154	442	27	13	27	7	34
4	Belagavi Dist	1145	474	996	651	1647	370	132	256	227	483
5	Bengaluru City	2684	550	1583	734	2317	281	60	201	74	275
6	Bengaluru Dist	1196	453	343	634	977	470	52	171	427	598
7	Bidar	877	219	573	582	1155	171	39	195	76	271
8	Chamarajanagar	331	107	124	250	374	79	29	51	64	115
9	Chickballapura	492	235	184	251	435	51	14	24	88	112
10	Chikkamagaluru	536	131	215	408	623	243	50	77	210	287
11	Chitradurga	1407	373	329	1692	2021	60	17	15	25	40
12	Dakshina Kannada	465	98	115	473	588	254	41	97	318	415
13	Davanagere	874	209	390	823	1213	80	33	45	35	80
14	Dharwad	379	182	277	249	526	43	16	29	35	64
15	Gadag	243	122	166	190	356	20	9	17	17	34
16	Hassan	1131	259	480	740	1220	463	108	258	245	503
17	Haveri	697	206	456	661	1117	0	0	0	0	0
18	Hubballi Dharwad City	291	78	153	96	249	48	11	26	14	40
19	K.G.F	100	38	47	61	108	8	3	4	0	4
20	Kalaburagi	762	283	638	323	961	0	0	0	0	0
21	Kalaburagi City	363	84	265	125	390	85	38	89	18	107
22	Karnataka Railways	0	0	0	0	0	0	0	0	0	0
23	Kodagu	113	24	79	63	142	87	17	46	65	111
24	Kolar	484	146	225	271	496	44	19	20	21	41
25	Koppal	266	121	156	157	313	126	55	49	63	112
26	Mandya	1265	291	546	790	1336	162	38	73	89	162
27	Mangaluru City	574	97	405	189	594	144	22	102	73	175
28	Mysuru City	592	104	420	203	623	48	16	22	15	37
29	Mysuru Dist	1043	304	740	448	1188	189	49	133	47	180
30	Raichur	550	274	523	258	781	101	34	103	15	118
31	Ramanagara	782	207	285	464	749	191	46	49	119	168
32	Shivamogga	1022	236	473	836	1309	229	63	84	194	278
33	Tumakuru	1742	560	987	791	1778	176	52	91	113	204
34	Udupi	789	153	585	289	874	184	29	139	111	250
35	Uttara Kannada	478	89	170	582	752	420	101	145	590	735
36	Vijayapur	659	316	711	35	746	190	86	175	0	175
37	Yadgir	358	140	302	289	591	46	12	46	45	91
TOTAL		26897	8003	15010	16321	31331	5156	1321	2884	3488	6372

Accidents classified according to Road Features during the calender year 2021

SL NO	UNIT NAME	Bridge					Culvert				
		Total Accidents	Persons Killed	Persons Injured			Total Accidents	Persons Killed	Persons Injured		
				Greviously Injured	Minor Injury	Total Injured			Greviously Injured	Minor Injury	Total Injured
1	Bagalkot	0	0	0	0	0	0	0	0	0	0
2	Ballari	43	14	10	45	55	2	0	2	0	2
3	Belagavi City	7	3	4	1	5	0	0	0	0	0
4	Belagavi Dist	31	17	25	16	41	0	0	0	0	0
5	Bengaluru City	119	24	87	34	121	1	0	1	0	1
6	Bengaluru Dist	77	14	32	86	118	0	0	0	0	0
7	Bidar	35	12	30	20	50	3	0	6	0	6
8	Chamarajanagar	2	6	8	2	10	0	0	0	0	0
9	Chickballapura	51	17	18	42	60	0	0	0	0	0
10	Chikkamagaluru	20	5	8	9	17	1	0	0	0	0
11	Chitradurga	10	1	3	7	10	0	0	0	0	0
12	Dakshina Kannada	13	3	3	12	15	1	0	0	2	2
13	Davanagere	13	6	4	4	8	0	0	0	0	0
14	Dharwad	14	5	11	10	21	0	0	0	0	0
15	Gadag	12	6	7	5	12	0	0	0	0	0
16	Hassan	0	0	0	0	0	0	0	0	0	0
17	Haveri	56	24	58	61	119	0	0	0	0	0
18	Hubballi Dharwad City	10	5	11	6	17	0	0	0	0	0
19	K.G.F	0	0	0	0	0	0	0	0	0	0
20	Kalaburagi	0	0	0	0	0	0	0	0	0	0
21	Kalaburagi City	4	4	0	0	0	0	0	0	0	0
22	Karnataka Railways	0	0	0	0	0	0	0	0	0	0
23	Kodagu	9	2	5	6	11	1	0	1	0	1
24	Kolar	9	3	2	8	10	0	0	0	0	0
25	Koppal	97	17	67	46	113	0	0	0	0	0
26	Mandya	27	4	5	19	24	9	1	3	6	9
27	Mangaluru City	18	6	10	7	17	0	0	0	0	0
28	Mysuru City	5	1	5	0	5	0	0	0	0	0
29	Mysuru Dist	61	8	69	17	86	12	0	12	9	21
30	Raichur	54	27	43	34	77	0	0	0	0	0
31	Ramanagara	37	14	9	28	37	0	0	0	0	0
32	Shivamogga	18	7	10	22	32	1	1	0	0	0
33	Tumakuru	99	22	37	76	113	0	0	0	0	0
34	Udupi	27	6	20	7	27	4	3	1	0	1
35	Uttara Kannada	28	9	9	29	38	0	0	0	0	0
36	Vijayapur	47	16	66	0	66	0	0	0	0	0
37	Yadgir	10	6	13	5	18	0	0	0	0	0
TOTAL		1063	314	689	664	1353	35	5	26	17	43

Accidents classified according to Road Features during the calender year 2021

SL NO	UNIT NAME	Pot Holes					Steep Grade				
		Total Accidents	Persons Killed	Persons Injured			Total Accidents	Persons Killed	Persons Injured		
				Greivously Injured	Minor Injury	Total Injured			Greivously Injured	Minor Injury	Total Injured
1	Bagalkot	0	0	0	0	0	0	0	0	0	0
2	Ballari	0	0	0	0	0	0	0	0	0	0
3	Belagavi City	23	2	21	11	32	1	0	1	0	1
4	Belagavi Dist	4	2	2	2	4	6	4	4	1	5
5	Bengaluru City	15	4	9	3	12	2	0	0	0	0
6	Bengaluru Dist	0	0	0	0	0	0	0	0	0	0
7	Bidar	0	0	0	0	0	0	0	0	0	0
8	Chamarajanagar	0	0	0	0	0	0	0	0	0	0
9	Chickballapura	1	1	0	0	0	5	1	2	9	11
10	Chikkamagaluru	13	0	9	15	24	4	0	1	5	6
11	Chitradurga	0	0	0	0	0	0	0	0	0	0
12	Dakshina Kannada	0	0	0	0	0	0	0	0	0	0
13	Davanagere	2	2	1	0	1	5	5	2	3	5
14	Dharwad	0	0	0	0	0	0	0	0	0	0
15	Gadag	0	0	0	0	0	4	1	5	4	9
16	Hassan	0	0	0	0	0	205	64	54	96	150
17	Haveri	0	0	0	0	0	0	0	0	0	0
18	Hubballi Dharwad City	1	1	0	0	0	1	0	1	0	1
19	K.G.F	0	0	0	0	0	0	0	0	0	0
20	Kalaburagi	0	0	0	0	0	0	0	0	0	0
21	Kalaburagi City	0	0	0	0	0	0	0	0	0	0
22	Karnataka Railways	0	0	0	0	0	0	0	0	0	0
23	Kodagu	0	0	0	0	0	6	3	3	3	6
24	Kolar	0	0	0	0	0	0	0	0	0	0
25	Koppal	0	0	0	0	0	0	0	0	0	0
26	Mandya	3	1	0	2	2	0	0	0	0	0
27	Mangaluru City	1	1	0	0	0	2	0	0	3	3
28	Mysuru City	0	0	0	0	0	0	0	0	0	0
29	Mysuru Dist	0	0	0	0	0	6	0	6	8	14
30	Raichur	0	0	0	0	0	0	0	0	0	0
31	Ramanagara	1	0	2	0	2	8	2	0	12	12
32	Shivamogga	2	1	0	1	1	1	1	0	0	0
33	Tumakuru	1	1	0	0	0	0	0	0	0	0
34	Udupi	0	0	0	0	0	6	5	4	4	8
35	Uttara Kannada	0	0	0	0	0	0	0	0	0	0
36	Vijayapur	0	0	0	0	0	0	0	0	0	0
37	Yadgir	0	0	0	0	0	0	0	0	0	0
TOTAL		67	16	44	34	78	262	86	83	148	231

Accidents classified according to Road Features during the calender year 2021

SL NO	UNIT NAME	On Going Road Work/Under Construction					Others				
		Total Accidents	Persons Killed	Persons Injured			Total Accidents	Persons Killed	Persons Injured		
				Greivously Injured	Minor Injury	Total Injured			Greivously Injured	Minor Injury	Total Injured
1	Bagalkot	0	0	0	0	0	0	0	0	0	0
2	Ballari	0	0	0	0	0	0	0	0	0	0
3	Belagavi City	0	0	0	0	0	0	0	0	0	0
4	Belagavi Dist	12	3	11	1	12	129	52	86	44	130
5	Bengaluru City	9	7	2	0	2	102	9	54	38	92
6	Bengaluru Dist	0	0	0	0	0	0	0	0	0	0
7	Bidar	0	0	0	0	0	0	0	0	0	0
8	Chamarajanagar	8	4	2	14	16	75	18	26	62	88
9	Chickballapura	9	3	6	0	6	25	2	4	56	60
10	Chikkamagaluru	1	0	0	0	0	0	0	0	0	0
11	Chitradurga	8	7	1	0	1	0	0	0	0	0
12	Dakshina Kannada	0	0	0	0	0	18	4	10	5	15
13	Davanagere	3	3	1	1	2	0	0	0	0	0
14	Dharwad	0	0	0	0	0	0	0	0	0	0
15	Gadag	0	0	0	0	0	12	12	14	14	28
16	Hassan	1	1	0	0	0	0	0	0	0	0
17	Haveri	0	0	0	0	0	0	0	0	0	0
18	Hubballi Dharwad City	0	0	0	0	0	77	19	39	23	62
19	K.G.F	0	0	0	0	0	0	0	0	0	0
20	Kalaburagi	0	0	0	0	0	0	0	0	0	0
21	Kalaburagi City	0	0	0	0	0	2	1	1	0	1
22	Karnataka Railways	0	0	0	0	0	1	0	1	0	1
23	Kodagu	1	2	0	0	0	163	18	70	146	216
24	Kolar	12	2	6	9	15	0	0	0	0	0
25	Koppal	43	11	47	19	66	68	28	49	64	113
26	Mandya	30	7	15	8	23	208	64	64	154	218
27	Mangaluru City	1	1	0	2	2	57	3	39	24	63
28	Mysuru City	0	0	0	0	0	6	0	7	0	7
29	Mysuru Dist	0	0	0	0	0	0	0	0	0	0
30	Raichur	0	0	0	0	0	0	0	0	0	0
31	Ramanagara	58	5	35	39	74	0	0	0	0	0
32	Shivamogga	1	0	0	1	1	1	1	0	0	0
33	Tumakuru	2	0	0	1	1	0	0	0	0	0
34	Udupi	0	0	0	0	0	0	0	0	0	0
35	Uttara Kannada	24	6	7	24	31	0	0	0	0	0
36	Vijayapur	0	0	0	0	0	0	0	0	0	0
37	Yadgir	0	0	0	0	0	0	0	0	0	0
TOTAL		223	62	133	119	252	944	231	464	630	1094

Annexure-24

Accidents classified according to Type of Junctions during the calender year 2021

SL NO	UNIT NAME	T - Junction					Y - Junction				
		Total Accidents	Persons Killed	Persons Injured			Total Accidents	Persons Killed	Persons Injured		
				Greivously	Minor Injury	Total Injured			Greivously	Minor Injury	Total Injured
1	Bagalkot	0	0	0	0	0	0	0	0	0	0
2	Ballari	10	2	3	5	8	4	1	1	2	3
3	Belagavi City	21	5	15	4	19	9	3	6	5	11
4	Belagavi Dist	123	52	99	46	145	46	17	30	13	43
5	Bengaluru City	492	81	324	116	440	130	25	94	31	125
6	Bengaluru Dist	260	84	78	112	190	106	42	36	42	78
7	Bidar	171	39	175	76	251	82	8	108	34	142
8	Chamarajanagar	62	17	34	53	87	48	19	32	29	61
9	Chickballapura	23	5	8	11	19	4	4	0	0	0
10	Chikkamagaluru	107	18	51	43	94	67	11	31	41	72
11	Chitradurga	93	3	6	91	97	52	4	5	45	50
12	Dakshina Kannada	59	7	19	66	85	16	4	4	14	18
13	Davanagere	63	15	33	33	66	5	4	2	5	7
14	Dharwad	75	40	64	20	84	7	3	8	0	8
15	Gadag	5	3	5	0	5	2	0	1	0	1
16	Hassan	323	94	104	145	249	268	88	78	118	196
17	Haveri	85	17	64	78	142	49	10	41	37	78
18	Hubballi Dharwad City	27	11	15	4	19	10	5	2	3	5
19	K.G.F	9	2	4	3	7	6	1	3	2	5
20	Kalaburagi	15	5	6	5	11	0	0	0	0	0
21	Kalaburagi City	21	10	21	0	21	0	0	0	0	0
22	Karnataka Railways	0	0	0	0	0	0	0	0	0	0
23	Kodagu	23	9	4	16	20	17	3	18	0	18
24	Kolar	22	3	9	13	22	15	0	6	10	16
25	Koppal	137	61	102	47	149	156	82	64	26	90
26	Mandya	135	24	57	84	141	46	10	15	19	34
27	Mangaluru City	93	14	68	32	100	52	6	37	20	57
28	Mysuru City	65	13	53	12	65	12	2	9	3	12
29	Mysuru Dist	208	59	74	133	207	45	8	14	29	43
30	Raichur	53	25	65	50	115	0	0	0	0	0
31	Ramanagara	155	48	62	64	126	56	18	27	16	43
32	Shivamogga	95	25	38	69	107	18	7	2	17	19
33	Tumakuru	3	0	3	1	4	155	36	52	55	107
34	Udupi	60	10	51	16	67	29	8	18	15	33
35	Uttara Kannada	160	33	49	199	248	24	6	5	23	28
36	Vijayapur	51	12	29	30	59	13	6	19	0	19
37	Yadgir	40	13	42	24	66	21	7	18	8	26
TOTAL		3344	859	1834	1701	3535	1570	448	786	662	1448

Accidents classified according to Type of Junctions during the calender year 2021

SL NO	UNIT NAME	Four Arm Junction					Staggered Junction				
		Total Accidents	Persons Killed	Persons Injured			Total Accidents	Persons Killed	Persons Injured		
				Previously Injured	Minor Injury	Total Injured			Previously Injured	Minor Injury	Total Injured
1	Bagalkot	17	6	15	2	17	0	0	0	0	0
2	Ballari	0	0	0	0	0	0	0	0	0	0
3	Belagavi City	6	1	5	4	9	19	5	10	4	14
4	Belagavi Dist	79	17	78	47	125	50	26	33	42	75
5	Bengaluru City	323	34	228	95	323	293	53	156	60	216
6	Bengaluru Dist	116	18	52	66	118	0	0	0	0	0
7	Bidar	78	16	63	67	130	0	0	0	0	0
8	Chamarajanagar	10	1	6	5	11	37	9	24	32	56
9	Chickballapura	0	0	0	0	0	0	0	0	0	0
10	Chikkamagaluru	29	2	13	13	26	41	4	24	32	56
11	Chitradurga	60	17	31	13	44	12	2	2	9	11
12	Dakshina Kannada	26	0	13	22	35	2	2	0	0	0
13	Davanagere	40	15	22	12	34	9	5	12	5	17
14	Dharwad	0	0	0	0	0	0	0	0	0	0
15	Gadag	4	0	3	0	3	12	5	13	6	19
16	Hassan	212	48	84	98	182	0	0	0	0	0
17	Haveri	6	2	9	4	13	0	0	0	0	0
18	Hubballi Dharwad City	43	18	23	7	30	8	1	5	4	9
19	K.G.F	0	0	0	0	0	0	0	0	0	0
20	Kalaburagi	0	0	0	0	0	6	4	3	2	5
21	Kalaburagi City	0	0	0	0	0	0	0	0	0	0
22	Karnataka Railways	0	0	0	0	0	0	0	0	0	0
23	Kodagu	18	0	0	48	48	19	0	1	28	29
24	Kolar	15	5	8	12	20	0	0	0	0	0
25	Koppal	103	53	41	41	82	178	16	148	186	334
26	Mandya	119	30	38	86	124	44	13	16	21	37
27	Mangaluru City	24	2	23	7	30	15	3	12	6	18
28	Mysuru City	131	23	100	28	128	4	0	3	0	3
29	Mysuru Dist	8	0	4	2	6	139	47	59	107	166
30	Raichur	24	8	43	28	71	0	0	0	0	0
31	Ramanagara	22	3	14	3	17	27	12	4	12	16
32	Shivamogga	37	5	29	28	57	3	0	2	0	2
33	Tumakuru	176	48	62	74	136	37	5	15	25	40
34	Udupi	31	6	23	8	31	6	0	5	1	6
35	Uttara Kannada	12	2	3	11	14	3	1	2	0	2
36	Vijayapur	8	4	11	0	11	0	0	0	0	0
37	Yadgir	10	3	9	3	12	0	0	0	0	0
TOTAL		1787	387	1053	834	1887	964	213	549	582	1131

Accidents classified according to Type of Junctions during the calender year 2021

SL NO	UNIT NAME	Round About Junction				
		Total Accidents	Persons Killed	Persons Injured		
				Greviously Injured	Minor Injury	Total Injured
1	Bagalkot	0	0	0	0	0
2	Ballari	0	0	0	0	0
3	Belagavi City	81	11	58	50	108
4	Belagavi Dist	59	21	67	22	89
5	Bengaluru City	122	18	45	49	94
6	Bengaluru Dist	0	0	0	0	0
7	Bidar	0	0	0	0	0
8	Chamarajanagar	20	5	15	11	26
9	Chickballapura	0	0	0	0	0
10	Chikkamagaluru	14	3	13	1	14
11	Chitradurga	10	0	3	8	11
12	Dakshina Kannada	2	0	1	1	2
13	Davanagere	25	8	15	6	21
14	Dharwad	107	23	65	24	89
15	Gadag	1	0	1	0	1
16	Hassan	0	0	0	0	0
17	Haveri	0	0	0	0	0
18	Hubballi Dharwad City	27	2	18	3	21
19	K.G.F	0	0	0	0	0
20	Kalaburagi	6	0	3	3	6
21	Kalaburagi City	25	12	17	9	26
22	Karnataka Railways	0	0	0	0	0
23	Kodagu	17	0	0	21	21
24	Kolar	0	0	0	0	0
25	Koppal	26	20	13	49	62
26	Mandya	258	77	82	188	270
27	Mangaluru City	38	8	16	23	39
28	Mysuru City	29	1	28	10	38
29	Mysuru Dist	100	27	50	67	117
30	Raichur	0	0	0	0	0
31	Ramanagara	68	11	36	24	60
32	Shivamogga	3	0	1	4	5
33	Tumakuru	50	11	25	20	45
34	Udupi	10	0	7	3	10
35	Uttara Kannada	14	0	6	14	20
36	Vijayapur	0	0	0	0	0
37	Yadgir	0	0	0	0	0
TOTAL		1112	258	585	610	1195

Annexure-25

Accidents classified according to Type of Traffic Control during the calender year 2021

SL NO	UNIT NAME	Traffic Light Signal					Police Controlled				
		Total Accidents	Persons Killed	Persons Injured			Total Accidents	Persons Killed	Persons Injured		
				Greviously Injured	Minor Injury	Total Injured			Greviously Injured	Minor Injury	Total Injured
1	Bagalkot	0	0	0	0	0	0	0	0	0	0
2	Ballari	0	0	0	0	0	0	0	0	0	0
3	Belagavi City	3	0	4	3	7	3	1	3	2	5
4	Belagavi Dist	0	0	0	0	0	0	0	0	0	0
5	Bengaluru City	347	33	232	105	337	153	17	99	32	131
6	Bengaluru Dist	0	0	0	0	0	0	0	0	0	0
7	Bidar	8	2	8	0	8	0	0	0	0	0
8	Chamarajanagar	0	0	0	0	0	0	0	0	0	0
9	Chickballapura	0	0	0	0	0	0	0	0	0	0
10	Chikkamagaluru	14	1	9	8	17	5	1	4	5	9
11	Chitradurga	1	0	1	0	1	0	0	0	0	0
12	Dakshina Kannada	0	0	0	0	0	3	1	2	2	4
13	Davanagere	0	0	0	0	0	0	0	0	0	0
14	Dharwad	0	0	0	0	0	0	0	0	0	0
15	Gadag	0	0	0	0	0	0	0	0	0	0
16	Hassan	242	84	55	97	152	155	16	43	124	167
17	Haveri	0	0	0	0	0	19	5	12	9	21
18	Hubballi Dharwad City	22	6	9	4	13	19	4	11	3	14
19	K.G.F	0	0	0	0	0	0	0	0	0	0
20	Kalaburagi	0	0	0	0	0	0	0	0	0	0
21	Kalaburagi City	25	12	17	9	26	0	0	0	0	0
22	Karnataka Railways	0	0	0	0	0	0	0	0	0	0
23	Kodagu	0	0	0	0	0	0	0	0	0	0
24	Kolar	0	0	0	0	0	0	0	0	0	0
25	Koppal	0	0	0	0	0	0	0	0	0	0
26	Mandya	14	2	4	3	7	35	7	10	20	30
27	Mangaluru City	10	1	13	4	17	64	7	56	10	66
28	Mysuru City	56	11	43	11	54	24	2	19	9	28
29	Mysuru Dist	0	0	0	0	0	23	1	6	17	23
30	Raichur	0	0	0	0	0	0	0	0	0	0
31	Ramanagara	15	1	8	13	21	54	12	33	31	64
32	Shivamogga	8	1	4	3	7	37	6	21	27	48
33	Tumakuru	8	0	3	4	7	0	0	0	0	0
34	Udupi	0	0	0	0	0	33	6	20	18	38
35	Uttara Kannada	0	0	0	0	0	39	6	13	36	49
36	Vijayapur	0	0	0	0	0	0	0	0	0	0
37	Yadgir	11	3	9	8	17	0	0	0	0	0
TOTAL		784	157	419	272	691	666	92	352	345	697

Accidents classified according to Type of Traffic Control during the calender year 2021

SL NO	UNIT NAME	Stop Sign					Flashing sign/Blinker				
		Total Accidents	Persons Killed	Persons Injured			Total Accidents	Persons Killed	Persons Injured		
				Greivously Injured	Minor Injury	Total Injured			Greivously Injured	Minor Injury	Total Injured
1	Bagalkot	17	6	15	2	17	0	0	0	0	0
2	Ballari	0	0	0	0	0	14	3	4	7	11
3	Belagavi City	0	0	0	0	0	15	4	10	6	16
4	Belagavi Dist	0	0	0	0	0	0	0	0	0	0
5	Bengaluru City	35	5	22	8	30	78	9	65	20	85
6	Bengaluru Dist	0	0	0	0	0	0	0	0	0	0
7	Bidar	0	0	0	0	0	0	0	0	0	0
8	Chamarajanagar	0	0	0	0	0	0	0	0	0	0
9	Chickballapura	0	0	0	0	0	0	0	0	0	0
10	Chikkamagaluru	11	1	8	8	16	25	1	8	18	26
11	Chitradurga	0	0	0	0	0	0	0	0	0	0
12	Dakshina Kannada	0	0	0	0	0	0	0	0	0	0
13	Davanagere	0	0	0	0	0	0	0	0	0	0
14	Dharwad	0	0	0	0	0	0	0	0	0	0
15	Gadag	0	0	0	0	0	0	0	0	0	0
16	Hassan	240	88	86	90	176	26	6	8	8	16
17	Haveri	0	0	0	0	0	0	0	0	0	0
18	Hubballi Dharwad City	0	0	0	0	0	9	6	3	0	3
19	K.G.F	0	0	0	0	0	0	0	0	0	0
20	Kalaburagi	0	0	0	0	0	0	0	0	0	0
21	Kalaburagi City	0	0	0	0	0	0	0	0	0	0
22	Karnataka Railways	0	0	0	0	0	0	0	0	0	0
23	Kodagu	0	0	0	0	0	0	0	0	0	0
24	Kolar	0	0	0	0	0	0	0	0	0	0
25	Koppal	0	0	0	0	0	0	0	0	0	0
26	Mandya	5	3	0	4	4	2	1	0	1	1
27	Mangaluru City	10	3	5	2	7	9	1	8	0	8
28	Mysuru City	4	1	1	1	2	9	1	5	5	10
29	Mysuru Dist	7	0	2	3	5	4	0	2	2	4
30	Raichur	0	0	0	0	0	24	8	43	28	71
31	Ramanagara	5	0	0	8	8	30	1	14	16	30
32	Shivamogga	0	0	0	0	0	7	0	4	3	7
33	Tumakuru	0	0	0	0	0	4	1	0	1	1
34	Udupi	0	0	0	0	0	0	0	0	0	0
35	Uttara Kannada	10	1	2	12	14	0	0	0	0	0
36	Vijayapur	0	0	0	0	0	0	0	0	0	0
37	Yadgir	2	2	2	1	3	0	0	0	0	0
TOTAL		346	110	143	139	282	256	42	174	115	289

Accidents classified according to Type of Traffic Control during the calender year 2021

SL NO	UNIT NAME	Uncontrolled					Others				
		Total Accidents	Persons Killed	Persons Injured			Total Accidents	Persons Killed	Persons Injured		
				Greivously Injured	Minor Injury	Total Injured			Greivously Injured	Minor Injury	Total Injured
1	Bagalkot	0	0	0	0	0	0	0	0	0	0
2	Ballari	0	0	0	0	0	0	0	0	0	0
3	Belagavi City	115	20	77	56	133	0	0	0	0	0
4	Belagavi Dist	357	133	307	170	477	0	0	0	0	0
5	Bengaluru City	747	147	429	186	615	0	0	0	0	0
6	Bengaluru Dist	482	144	166	220	386	0	0	0	0	0
7	Bidar	323	61	338	177	515	0	0	0	0	0
8	Chamarajanagar	177	51	111	130	241	0	0	0	0	0
9	Chickballapura	27	9	8	11	19	0	0	0	0	0
10	Chikkamagaluru	203	34	103	91	194	0	0	0	0	0
11	Chitradurga	226	26	46	166	212	0	0	0	0	0
12	Dakshina Kannada	102	12	35	101	136	0	0	0	0	0
13	Davanagere	142	47	84	61	145	0	0	0	0	0
14	Dharwad	189	66	137	44	181	0	0	0	0	0
15	Gadag	24	8	23	6	29	0	0	0	0	0
16	Hassan	140	36	74	42	116	0	0	0	0	0
17	Haveri	121	24	102	110	212	0	0	0	0	0
18	Hubballi Dharwad City	65	21	40	14	54	0	0	0	0	0
19	K.G.F	15	3	7	5	12	0	0	0	0	0
20	Kalaburagi	27	9	12	10	22	0	0	0	0	0
21	Kalaburagi City	21	10	21	0	21	0	0	0	0	0
22	Karnataka Railways	0	0	0	0	0	0	0	0	0	0
23	Kodagu	94	12	23	113	136	0	0	0	0	0
24	Kolar	52	8	23	35	58	0	0	0	0	0
25	Koppal	600	232	368	349	717	0	0	0	0	0
26	Mandya	546	141	194	370	564	0	0	0	0	0
27	Mangaluru City	129	21	74	72	146	0	0	0	0	0
28	Mysuru City	148	24	125	27	152	0	0	0	0	0
29	Mysuru Dist	466	140	191	316	507	0	0	0	0	0
30	Raichur	53	25	65	50	115	0	0	0	0	0
31	Ramanagara	224	78	88	51	139	0	0	0	0	0
32	Shivamogga	104	30	43	85	128	0	0	0	0	0
33	Tumakuru	409	99	154	170	324	0	0	0	0	0
34	Udupi	103	18	84	25	109	0	0	0	0	0
35	Uttara Kannada	164	35	50	199	249	0	0	0	0	0
36	Vijayapur	72	22	59	30	89	0	0	0	0	0
37	Yadgir	58	18	58	26	84	0	0	0	0	0
TOTAL		6725	1764	3719	3518	7237	0	0	0	0	0

Annexure-26

Accidents classified according to Type of weather Condition during the calender year 2021

SL NO	UNIT NAME	Sunny/Clear					Rainy				
		Total Accidents	Persons Killed	Persons Injured			Total Accidents	Persons Killed	Persons Injured		
				Greivously Injured	Minor Injury	Total Injured			Greivously Injured	Minor Injury	Total Injured
1	Bagalkot	802	343	593	476	1069	0	0	0	0	0
2	Ballari	1150	437	225	1176	1401	0	0	0	0	0
3	Belagavi City	146	25	125	77	202	116	38	92	45	137
4	Belagavi Dist	1297	512	1131	768	1899	298	123	169	104	273
5	Bengaluru City	3019	611	1803	831	2634	117	26	79	36	115
6	Bengaluru Dist	1687	493	524	1135	1659	56	26	22	12	34
7	Bidar	333	69	263	197	460	338	97	240	200	440
8	Chamarajanagar	451	148	186	355	541	5	2	2	5	7
9	Chickballapura	265	91	92	222	314	112	32	54	128	182
10	Chikkamagaluru	584	147	239	462	701	130	23	31	108	139
11	Chitradurga	1460	390	345	1707	2052	25	8	3	17	20
12	Dakshina Kannada	658	131	203	708	911	86	13	21	92	113
13	Davanagere	931	244	413	850	1263	40	13	25	14	39
14	Dharwad	423	198	307	286	593	9	3	8	6	14
15	Gadag	236	124	166	193	359	32	13	23	21	44
16	Hassan	780	164	390	496	886	732	172	274	475	749
17	Haveri	631	205	468	678	1146	122	25	46	44	90
18	Hubballi Dharwad City	391	103	213	123	336	36	11	17	14	31
19	K.G.F	108	41	51	61	112	0	0	0	0	0
20	Kalaburagi	762	283	638	323	961	0	0	0	0	0
21	Kalaburagi City	454	127	355	143	498	0	0	0	0	0
22	Karnataka Railways	1	0	1	0	1	0	0	0	0	0
23	Kodagu	330	57	173	244	417	33	6	24	25	49
24	Kolar	447	148	188	249	437	62	20	36	32	68
25	Koppal	386	145	208	190	398	131	54	113	97	210
26	Mandya	1670	398	697	1044	1741	28	5	7	23	30
27	Mangaluru City	578	94	403	209	612	116	20	71	58	129
28	Mysuru City	643	119	449	218	667	8	2	5	0	5
29	Mysuru Dist	1105	305	846	463	1309	177	44	94	55	149
30	Raichur	588	303	505	285	790	117	32	164	22	186
31	Ramanagara	727	166	277	423	700	190	52	38	145	183
32	Shivamogga	1174	280	533	970	1503	69	20	18	52	70
33	Tumakuru	1961	614	1086	943	2029	59	21	29	38	67
34	Udupi	822	164	614	315	929	156	30	108	74	182
35	Uttara Kannada	806	166	289	1046	1335	144	39	42	179	221
36	Vijayapur	641	328	752	25	777	255	90	200	10	210
37	Yadgir	392	152	312	332	644	22	6	49	7	56
TOTAL		28839	8325	16063	18223	34286	3821	1066	2104	2138	4242

Accidents classified according to Type of weather Condition during the calender year 2021

SL NO	UNIT NAME	Foggy & Misty					Hail/Sleet				
		Total Accidents	Persons Killed	Persons Injured			Total Accidents	Persons Killed	Persons Injured		
				Greivously Injured	Minor Injury	Total Injured			Greivously Injured	Minor Injury	Total Injured
1	Bagalkot	0	0	0	0	0	0	0	0	0	0
2	Ballari	0	0	0	0	0	0	0	0	0	0
3	Belagavi City	162	46	124	51	175	0	0	0	0	0
4	Belagavi Dist	102	49	80	70	150	0	0	0	0	0
5	Bengaluru City	77	17	55	16	71	0	0	0	0	0
6	Bengaluru Dist	0	0	0	0	0	0	0	0	0	0
7	Bidar	415	104	301	281	582	0	0	0	0	0
8	Chamarajanagar	39	14	23	32	55	0	0	0	0	0
9	Chickballapura	257	150	92	96	188	0	0	0	0	0
10	Chikkamagaluru	104	16	40	77	117	0	0	0	0	0
11	Chitradurga	0	0	0	0	0	0	0	0	0	0
12	Dakshina Kannada	7	2	1	10	11	0	0	0	0	0
13	Davanagere	6	1	5	2	7	0	0	0	0	0
14	Dharwad	4	2	2	2	4	0	0	0	0	0
15	Gadag	23	13	20	16	36	0	0	0	0	0
16	Hassan	288	96	128	110	238	0	0	0	0	0
17	Haveri	0	0	0	0	0	0	0	0	0	0
18	Hubballi Dharwad City	1	0	0	2	2	0	0	0	0	0
19	K.G.F	0	0	0	0	0	0	0	0	0	0
20	Kalaburagi	0	0	0	0	0	0	0	0	0	0
21	Kalaburagi City	0	0	0	0	0	0	0	0	0	0
22	Karnataka Railways	0	0	0	0	0	0	0	0	0	0
23	Kodagu	17	3	7	14	21	0	0	0	0	0
24	Kolar	40	2	29	28	57	0	0	0	0	0
25	Koppal	83	33	47	62	109	0	0	0	0	0
26	Mandya	6	3	2	1	3	0	0	0	0	0
27	Mangaluru City	103	16	82	31	113	0	0	0	0	0
28	Mysuru City	0	0	0	0	0	0	0	0	0	0
29	Mysuru Dist	29	12	20	11	31	0	0	0	0	0
30	Raichur	0	0	0	0	0	0	0	0	0	0
31	Ramanagara	160	56	65	94	159	0	0	0	0	0
32	Shivamogga	32	10	16	32	48	0	0	0	0	0
33	Tumakuru	0	0	0	0	0	0	0	0	0	0
34	Udupi	32	2	27	22	49	0	0	0	0	0
35	Uttara Kannada	0	0	0	0	0	0	0	0	0	0
36	Vijayapur	0	0	0	0	0	0	0	0	0	0
37	Yadgir	0	0	0	0	0	0	0	0	0	0
TOTAL		1987	647	1166	1060	2226	0	0	0	0	0

Annexure-27

Accidents classified according to Type of impacting vehicle Objects during the calendar year 2021

SL NO	UNIT NAME	Motorised Two Wheeler				Autorickshaw			
		Number of Road Accidents	Killed	Grievously Injured	Minor Injured	Number of Road Accidents	Killed	Grievously Injured	Minor Injured
1	Bagalkot	280	106	203	228	104	30	106	59
2	Ballari	423	189	67	412	47	25	5	100
3	Belagavi City	148	28	146	81	3	0	4	1
4	Belagavi Dist	785	322	636	442	15	14	7	24
5	Bengaluru City	1670	318	1183	536	116	13	81	40
6	Bengaluru Dist	773	252	319	697	15	5	10	10
7	Bidar	443	129	334	345	22	1	9	12
8	Chamarajanagar	238	90	120	211	8	1	6	31
9	Chickballapura	350	159	153	220	16	9	15	18
10	Chikkamagaluru	314	82	97	310	43	10	19	38
11	Chitradurga	666	202	166	424	63	23	5	142
12	Dakshina Kannada	363	76	108	371	77	8	17	82
13	Davanagere	365	124	167	310	123	33	55	71
14	Dharwad	187	73	126	97	6	3	3	2
15	Gadag	144	69	114	92	17	9	14	24
16	Hassan	1029	221	526	742	25	8	12	44
17	Haveri	267	123	133	118	24	7	17	25
18	Hubballi Dharwad City	213	66	127	59	20	8	9	9
19	K.G.F	53	11	33	45	8	5	2	1
20	Kalaburagi	320	155	276	136	26	0	22	25
21	Kalaburagi City	222	68	173	46	22	2	15	6
22	Karnataka Railways	1	0	1	0	0	0	0	0
23	Kodagu	105	15	77	83	14	2	6	9
24	Kolar	268	97	141	153	23	2	11	8
25	Koppal	339	147	210	153	41	11	31	46
26	Mandya	918	194	424	651	64	15	26	34
27	Mangaluru City	448	63	354	174	20	3	17	17
28	Mysuru City	355	77	268	141	26	4	17	19
29	Mysuru Dist	546	169	423	266	179	19	153	48
30	Raichur	365	209	404	217	55	11	52	22
31	Ramanagara	336	113	87	242	143	3	38	88
32	Shivamogga	563	139	304	494	22	4	10	20
33	Tumakuru	1018	325	557	369	33	11	27	43
34	Udupi	512	87	448	240	56	14	40	26
35	Uttara Kannada	479	121	190	495	22	3	9	32
36	Vijayapur	400	236	267	5	19	2	41	0
37	Yadgir	195	83	158	116	56	18	71	86
TOTAL		16101	4938	9520	9721	1573	336	982	1262

Accidents classified according to Type of impacting vehicle Objects during the calendar year 2021

SL NO	UNIT NAME	Car/Jeep/Van/Taxi				Bus			
		Number of Road	Killed	Grievously Injured	Minor Injured	Number of Road	Killed	Grievously Injured	Minor Injured
1	Bagalkot	155	69	115	91	21	14	24	25
2	Ballari	249	61	69	316	31	10	12	61
3	Belagavi City	56	18	45	21	3	0	3	0
4	Belagavi Dist	252	79	169	140	21	3	37	60
5	Bengaluru City	394	51	142	116	16	3	17	11
6	Bengaluru Dist	303	84	69	168	36	3	3	20
7	Bidar	64	10	55	63	7	0	5	1
8	Chamarajanagar	76	11	16	46	22	4	18	18
9	Chickballapura	61	22	25	135	4	0	0	13
10	Chikkamagaluru	210	37	96	218	11	4	11	4
11	Chitradurga	395	88	95	611	48	2	12	248
12	Dakshina Kannada	169	32	62	262	16	5	0	23
13	Davanagere	256	49	163	254	17	5	0	40
14	Dharwad	84	46	49	90	6	2	12	16
15	Gadag	53	26	42	62	8	2	7	20
16	Hassan	232	72	64	92	2	2	0	0
17	Haveri	124	28	118	254	57	9	82	136
18	Hubballi Dharwad City	67	5	34	41	10	0	2	8
19	K.G.F	10	3	2	7	4	2	1	0
20	Kalaburagi	124	39	124	95	40	4	41	22
21	Kalaburagi City	48	14	11	14	2	0	2	0
21	Karnataka Railways	0	0	0	0	0	0	0	0
22	Kodagu	155	22	79	145	7	4	3	3
23	Kolar	60	12	20	67	33	15	5	18
24	Koppal	116	36	56	100	18	6	6	7
25	Mandya	203	41	40	176	49	4	8	24
26	Mangaluru City	73	10	26	48	23	4	7	13
27	Mysuru City	81	8	36	33	4	1	1	1
28	Mysuru Dist	101	40	37	49	17	8	2	8
29	Raichur	135	56	131	66	6	2	5	0
30	Ramanagara	194	57	62	90	22	15	6	10
31	Shivamogga	178	17	59	226	17	2	2	21
32	Tumakuru	357	85	185	281	45	26	15	73
33	Udupi	140	15	80	93	7	0	5	5
34	Uttara Kannada	188	38	66	399	21	1	6	118
35	Vijayapur	164	50	275	14	28	14	27	0
36	Yadgir	67	20	43	67	7	1	19	34
TOTAL		5594	1351	2760	4950	686	177	406	1061

Accidents classified according to Type of impacting vehicle Objects during the calendar year 2021

SL NO	UNIT NAME	Truck/Lorry				E-Rickshaw			
		Number of Road	Killed	Grievously Injured	Minor Injured	Number of Road	Killed	Grievously Injured	Minor Injured
1	Bagalkot	82	45	44	52	0	0	0	0
2	Ballari	314	123	57	232	0	0	0	0
3	Belagavi City	36	17	20	17	0	0	0	0
4	Belagavi Dist	132	56	67	90	7	7	1	1
5	Bengaluru City	88	16	24	17	0	0	0	0
6	Bengaluru Dist	112	1	10	35	0	0	0	0
7	Bidar	52	4	18	15	4	0	3	1
8	Chamarajanagar	18	4	5	10	0	0	0	0
9	Chickballapura	61	14	13	22	1	0	0	1
10	Chikkamagaluru	31	7	13	8	0	0	0	0
11	Chitradurga	221	41	47	263	0	0	0	0
12	Dakshina Kannada	18	8	0	8	0	0	0	0
13	Davanagere	26	6	0	72	0	0	0	0
14	Dharwad	56	25	33	30	7	3	8	0
15	Gadag	25	18	11	16	0	0	0	0
16	Hassan	106	14	30	74	0	0	0	0
17	Haveri	91	22	47	47	0	0	0	0
18	Hubballi Dharwad City	35	2	8	12	2	1	1	0
19	K.G.F	2	1	1	0	0	0	0	0
20	Kalaburagi	41	3	42	21	0	0	0	0
21	Kalaburagi City	10	2	3	0	0	0	0	0
21	Karnataka Railways	0	0	0	0	0	0	0	0
22	Kodagu	27	4	11	18	0	0	0	0
23	Kolar	63	9	28	47	0	0	0	0
24	Koppal	67	21	55	43	2	0	4	0
25	Mandya	49	17	32	19	5	3	1	4
26	Mangaluru City	15	3	6	2	0	0	0	0
27	Mysuru City	4	1	0	0	0	0	0	0
28	Mysuru Dist	30	8	13	20	0	0	0	0
29	Raichur	25	4	12	0	0	0	0	0
30	Ramanagara	31	9	19	5	0	0	0	0
31	Shivamogga	43	9	7	26	2	2	1	0
32	Tumakuru	117	32	78	96	0	0	0	0
33	Udupi	36	11	12	5	2	2	0	0
34	Uttara Kannada	98	10	9	86	0	0	0	0
35	Vijayapur	114	48	83	14	0	0	0	0
36	Yadgir	22	7	11	12	0	0	0	0
TOTAL		2298	622	869	1434	32	18	19	7

Accidents classified according to Type of impacting vehicle Objects during the calender year 2021

SL NO	UNIT NAME	Bicycle				Pedastrain			
		Number of Road	Killed	Grievously Injured	Minor Injured	Number of Road	Killed	Grievously Injured	Minor Injured
1	Bagalkot	0	0	0	0	81	37	55	11
2	Ballari	2	1	0	1	84	28	15	54
3	Belagavi City	7	0	5	2	107	30	73	20
4	Belagavi Dist	19	8	26	5	314	131	229	67
5	Bengaluru City	40	9	26	7	692	160	440	136
6	Bengaluru Dist	4	3	1	0	363	122	79	162
7	Bidar	14	5	9	0	228	62	138	35
8	Chamarajanagar	18	4	8	6	62	25	17	23
9	Chickballapura	10	4	4	6	122	63	28	31
10	Chikkamagaluru	0	0	0	0	158	39	61	41
11	Chitradurga	2	2	0	0	43	30	8	5
12	Dakshina Kannada	1	0	1	0	106	16	37	64
13	Davanagere	0	0	0	0	44	22	17	19
14	Dharwad	0	0	0	0	51	34	19	3
15	Gadag	0	0	0	0	28	15	13	3
16	Hassan	0	0	0	0	304	78	102	124
17	Haveri	0	0	0	0	143	18	89	91
18	Hubballi Dharwad City	0	0	0	0	69	24	44	10
19	K.G.F	0	0	0	0	12	7	9	3
20	Kalaburagi	2	0	2	0	135	69	66	0
21	Kalaburagi City	0	0	0	0	95	14	66	16
21	Karnataka Railways	0	0	0	0	0	0	0	0
22	Kodagu	0	0	0	0	55	14	25	24
23	Kolar	5	3	1	1	97	31	47	15
24	Koppal	0	0	0	0	17	11	6	0
25	Mandya	24	7	5	14	279	84	115	113
26	Mangaluru City	1	1	0	0	217	46	146	44
27	Mysuru City	10	1	10	0	149	23	113	16
28	Mysuru Dist	64	0	66	23	180	54	131	87
29	Raichur	0	0	0	0	111	50	61	0
30	Ramanagara	11	0	2	9	255	49	127	142
31	Shivamogga	27	6	7	15	263	67	123	106
32	Tumakuru	17	5	9	4	342	113	176	98
33	Udupi	29	8	15	6	177	49	112	28
34	Uttara Kannada	14	4	3	7	126	28	48	68
35	Vijayapur	0	0	0	0	19	19	0	0
36	Yadgir	0	0	0	0	51	18	42	12
TOTAL		321	71	200	106	5579	1680	2877	1671

**Accidents classified according to Type of impacting vehicle
Objects during the calendar year 2021**

SL NO	UNIT NAME	Others			
		Number of Road Accidents	Killed	Grievously Injured	Minor Injured
1	Bagalkot	79	42	46	10
2	Ballari	0	0	0	0
3	Belagavi City	64	16	45	31
4	Belagavi Dist	152	64	208	113
5	Bengaluru City	197	84	24	20
6	Bengaluru Dist	137	49	55	55
7	Bidar	252	59	233	206
8	Chamarajanagar	53	25	21	47
9	Chickballapura	9	2	0	0
10	Chikkamagaluru	51	7	13	28
11	Chitradurga	47	10	15	31
12	Dakshina Kannada	1	1	0	0
13	Davanagere	146	19	41	100
14	Dharwad	39	17	67	56
15	Gadag	16	11	8	13
16	Hassan	102	37	58	5
17	Haveri	47	23	28	51
18	Hubballi Dharwad City	12	8	5	0
19	K.G.F	19	12	3	5
20	Kalaburagi	74	13	65	24
21	Kalaburagi City	55	27	85	61
22	Karnataka Railways	0	0	0	0
23	Kodagu	17	5	3	1
24	Kolar	0	1	0	0
25	Koppal	0	0	0	0
26	Mandya	113	41	55	33
27	Mangaluru City	0	0	0	0
28	Mysuru City	22	6	9	8
29	Mysuru Dist	194	63	135	28
30	Raichur	8	3	4	2
31	Ramanagara	85	28	39	76
32	Shivamogga	160	64	54	146
33	Tumakuru	91	38	68	17
34	Udupi	51	10	37	8
35	Uttara Kannada	2	0	0	20
36	Vijayapur	152	49	259	2
37	Yadgir	16	11	17	12
TOTAL		2463	845	1700	1209

Annexure-28

Accidents classified according to Age of Impacting Vehicles during the calender year 2021

SL NO	UNIT NAME	less than 5 years				
		Total Accidents	Persons Killed	Persons Injured		
				Greviously Injured	Minor Injury	Total Injured
1	Bagalkot	389	172	247	204	451
2	Ballari	514	200	97	548	645
3	Belagavi City	149	30	125	64	189
4	Belagavi Dist	579	231	430	278	708
5	Bengaluru City	1227	252	741	340	1081
6	Bengaluru Dist	1057	282	324	733	1057
7	Bidar	562	159	298	302	600
8	Chamarajanagar	191	48	86	152	238
9	Chickballapura	227	99	76	196	272
10	Chikkamagaluru	245	65	89	191	280
11	Chitradurga	721	198	162	977	1139
12	Dakshina Kannada	311	64	83	366	449
13	Davanagere	334	88	132	338	470
14	Dharwad	151	83	113	128	241
15	Gadag	101	50	75	85	160
16	Hassan	211	42	138	68	206
17	Haveri	411	118	265	345	610
18	Hubballi Dharwad City	185	47	117	60	177
19	K.G.F	49	19	25	27	52
20	Kalaburagi	393	163	361	102	463
21	Kalaburagi City	209	70	162	63	225
22	Karnataka Railways	1	0	1	0	1
23	Kodagu	112	19	65	79	144
24	Kolar	145	33	38	134	172
25	Koppal	272	66	176	162	338
26	Mandya	371	86	153	272	425
27	Mangaluru City	369	52	263	158	421
28	Mysuru City	243	45	180	70	250
29	Mysuru Dist	491	149	350	150	500
30	Raichur	266	113	235	138	373
31	Ramanagara	232	22	115	96	211
32	Shivamogga	539	122	246	417	663
33	Tumakuru	607	191	324	286	610
34	Udupi	456	79	329	190	519
35	Uttara Kannada	344	67	108	441	549
36	Vijayapur	323	148	298	18	316
37	Yadgir	267	116	236	189	425
TOTAL		13254	3788	7263	8367	15630

Accidents classified according to Age of Impacting Vehicles during the calender year 2021

SL NO	UNIT NAME	5.1 to 10 Years				
		Total Accidents	Persons Killed	Persons Injured		
				Greviously Injured	Minor Injury	Total Injured
1	Bagalkot	247	95	195	192	387
2	Ballari	551	194	118	545	663
3	Belagavi City	157	38	130	66	196
4	Belagavi Dist	602	206	532	370	902
5	Bengaluru City	1008	216	573	270	843
6	Bengaluru Dist	507	152	185	326	511
7	Bidar	303	63	267	206	473
8	Chamarajanagar	149	72	69	92	161
9	Chickballapura	200	103	72	124	196
10	Chikkamagaluru	310	53	110	245	355
11	Chitradurga	515	139	129	491	620
12	Dakshina Kannada	255	50	86	267	353
13	Davanagere	420	109	191	330	521
14	Dharwad	132	68	97	94	191
15	Gadag	108	47	80	86	166
16	Hassan	316	66	168	92	260
17	Haveri	261	76	194	327	521
18	Hubballi Dharwad City	125	36	57	53	110
19	K.G.F	38	17	16	23	39
20	Kalaburagi	254	71	199	81	280
21	Kalaburagi City	151	34	122	55	177
22	Karnataka Railways	0	0	0	0	0
23	Kodagu	192	29	115	161	276
24	Kolar	139	59	46	57	103
25	Koppal	204	87	135	127	262
26	Mandya	392	90	151	236	387
27	Mangaluru City	261	52	173	74	247
28	Mysuru City	156	24	123	48	171
29	Mysuru Dist	319	96	266	137	403
30	Raichur	310	143	287	121	408
31	Ramanagara	490	165	161	272	433
32	Shivamogga	471	123	217	428	645
33	Tumakuru	685	225	362	346	708
34	Udupi	363	67	283	148	431
35	Uttara Kannada	361	85	141	452	593
36	Vijayapur	301	147	409	10	419
37	Yadgir	96	22	87	78	165
TOTAL		11349	3319	6546	7030	13576

Accidents classified according to Age of Impacting Vehicles during the calender year 2021

SL NO	UNIT NAME	10.1 to 15 Years				
		Total Accidents	Persons Killed	Persons Injured		
				Greviously Injured	Minor Injury	Total Injured
1	Bagalkot	76	33	96	64	160
2	Ballari	60	20	10	80	90
3	Belagavi City	69	18	59	31	90
4	Belagavi Dist	208	82	177	128	305
5	Bengaluru City	392	61	247	133	380
6	Bengaluru Dist	89	46	31	32	63
7	Bidar	98	16	102	98	200
8	Chamarajanagar	86	28	46	71	117
9	Chickballapura	121	46	44	79	123
10	Chikkamagaluru	108	28	50	101	151
11	Chitradurga	137	33	28	151	179
12	Dakshina Kannada	86	11	23	100	123
13	Davanagere	178	48	98	188	286
14	Dharwad	65	12	40	27	67
15	Gadag	32	19	25	33	58
16	Hassan	415	130	172	112	284
17	Haveri	24	12	12	19	31
18	Hubballi Dharwad City	75	15	40	18	58
19	K.G.F	16	4	8	8	16
20	Kalaburagi	78	31	55	76	131
21	Kalaburagi City	48	12	31	13	44
22	Karnataka Railways	0	0	0	0	0
23	Kodagu	57	13	18	31	49
24	Kolar	110	21	72	29	101
25	Koppal	95	49	32	51	83
26	Mandya	254	67	97	152	249
27	Mangaluru City	101	10	75	52	127
28	Mysuru City	127	23	81	56	137
29	Mysuru Dist	288	66	230	120	350
30	Raichur	54	34	88	21	109
31	Ramanagara	133	24	32	126	158
32	Shivamogga	173	35	71	150	221
33	Tumakuru	357	107	205	153	358
34	Udupi	127	25	99	47	146
35	Uttara Kannada	148	29	55	238	293
36	Vijayapur	170	69	154	7	161
37	Yadgir	31	14	20	51	71
TOTAL		4686	1291	2723	2846	5569

Accidents classified according to Age of Impacting Vehicles during the calender year 2021

SL NO	UNIT NAME	More than 15 Years				
		Total Accidents	Persons Killed	Persons Injured		
				Greviously Injured	Minor Injury	Total Injured
1	Bagalkot	7	1	9	6	15
2	Ballari	5	5	0	0	0
3	Belagavi City	17	3	16	8	24
4	Belagavi Dist	175	69	157	113	270
5	Bengaluru City	357	68	246	99	345
6	Bengaluru Dist	8	4	2	2	4
7	Bidar	59	10	70	45	115
8	Chamarajanagar	39	7	9	48	57
9	Chickballapura	64	21	37	38	75
10	Chikkamagaluru	119	29	47	79	126
11	Chitradurga	65	18	14	74	88
12	Dakshina Kannada	86	18	32	67	99
13	Davanagere	0	0	0	0	0
14	Dharwad	37	6	38	32	70
15	Gadag	43	28	28	25	53
16	Hassan	763	157	256	809	1065
17	Haveri	31	10	26	29	55
18	Hubballi Dharwad City	26	5	10	6	16
19	K.G.F	2	1	1	0	1
20	Kalaburagi	25	5	18	63	81
21	Kalaburagi City	21	4	17	10	27
22	Karnataka Railways	0	0	0	0	0
23	Kodagu	7	3	1	2	3
24	Kolar	57	21	43	17	60
25	Koppal	18	19	17	8	25
26	Mandya	547	118	255	303	558
27	Mangaluru City	57	12	40	13	53
28	Mysuru City	96	20	52	42	94
29	Mysuru Dist	128	20	89	66	155
30	Raichur	33	16	33	12	45
31	Ramanagara	75	16	23	72	95
32	Shivamogga	57	14	28	42	70
33	Tumakuru	253	49	173	179	352
34	Udupi	45	14	30	24	54
35	Uttara Kannada	67	15	18	72	90
36	Vijayapur	55	17	81	0	81
37	Yadgir	4	1	5	12	17
TOTAL		3448	824	1921	2417	4338

Accidents classified according to Age of Impacting Vehicles during the calender year 2021

SL NO	UNIT NAME	Age Not Known				
		Total Accidents	Persons Killed	Persons Injured		
				Greviously Injured	Minor Injury	Total Injured
1	Bagalkot	83	42	46	10	56
2	Ballari	20	18	0	3	3
3	Belagavi City	32	20	11	4	15
4	Belagavi Dist	133	96	84	53	137
5	Bengaluru City	229	57	130	41	171
6	Bengaluru Dist	82	35	4	54	58
7	Bidar	64	22	67	27	94
8	Chamarajanagar	30	9	1	29	30
9	Chickballapura	22	4	9	9	18
10	Chikkamagaluru	36	11	14	31	45
11	Chitradurga	47	10	15	31	46
12	Dakshina Kannada	13	3	1	10	11
13	Davanagere	45	13	22	10	32
14	Dharwad	51	34	29	13	42
15	Gadag	7	6	1	1	2
16	Hassan	95	37	58	0	58
17	Haveri	26	14	17	2	19
18	Hubballi Dharwad City	17	11	6	2	8
19	K.G.F	3	0	1	3	4
20	Kalaburagi	12	13	5	1	6
21	Kalaburagi City	25	7	23	2	25
22	Karnataka Railways	0	0	0	0	0
23	Kodagu	12	2	5	10	15
24	Kolar	98	36	54	72	126
25	Koppal	11	11	8	1	9
26	Mandya	140	45	50	105	155
27	Mangaluru City	9	4	5	1	6
28	Mysuru City	29	9	18	2	20
29	Mysuru Dist	85	30	25	56	81
30	Raichur	42	29	26	15	41
31	Ramanagara	147	47	49	96	145
32	Shivamogga	35	16	5	17	22
33	Tumakuru	118	63	51	17	68
34	Udupi	19	11	8	2	10
35	Uttara Kannada	30	9	9	22	31
36	Vijayapur	47	37	10	0	10
37	Yadgir	16	5	13	9	22
TOTAL		1910	816	880	761	1641

Annexure-29

Accidents Classified according to load condition of involved vehicle during the calender year 2021

SL NO	UNIT NAME	Normally Loaded			Over Loaded/Hanging			Empty			Not Known		
		Total No. Accidents	No. of Persons		Total No. Accidents	No. of Persons		Total No. Accidents	No. of Persons		Total No. Accidents	No. of Persons	
			Killed	Injured		Killed	Injured		Killed	Injured		Killed	Injured
1	Bagalkot	719	301	1013	0	0	0	0	0	0	83	42	56
2	Ballari	807	313	1029	323	106	369	0	0	0	20	18	3
3	Belagavi City	332	76	417	10	3	12	50	10	70	32	20	15
4	Belagavi Dist	1261	453	1889	30	5	46	273	130	250	133	96	137
5	Bengaluru City	2191	455	1930	49	13	73	744	129	646	229	57	171
6	Bengaluru Dist	1058	350	971	0	0	0	603	134	664	82	35	58
7	Bidar	733	163	933	228	69	339	61	16	116	64	22	94
8	Chamarajanagar	278	102	331	31	1	90	156	52	152	30	9	30
9	Chickballapura	63	15	93	20	6	43	546	250	545	5	2	3
10	Chikkamagaluru	683	159	817	18	2	31	81	14	64	36	11	45
11	Chitradurga	1209	364	1836	1	0	1	228	24	189	47	10	46
12	Dakshina Kannada	718	140	995	0	0	0	20	3	29	13	3	11
13	Davanagere	597	162	839	1	1	0	334	82	438	45	13	32
14	Dharwad	189	81	259	0	0	0	196	88	310	51	34	42
15	Gadag	230	117	355	14	4	18	40	23	64	7	6	2
16	Hassan	748	189	746	514	112	526	443	94	543	95	37	58
17	Haveri	351	122	510	272	88	472	104	6	235	26	14	19
18	Hubballi Dharwad City	235	66	219	4	2	10	172	35	129	17	11	11
19	K.G.F	105	41	108	0	0	0	0	0	0	3	0	4
20	Kalaburagi	596	225	543	82	13	310	72	32	102	12	13	6
21	Kalaburagi City	429	120	473	0	0	0	0	0	0	25	7	25
22	Karnataka Railways	1	0	1	0	0	0	0	0	0	0	0	0
23	Kodagu	356	64	371	12	0	25	0	0	76	12	2	15
24	Kolar	306	89	272	95	24	120	50	19	44	98	38	126
25	Koppal	343	132	412	116	37	160	120	52	86	21	11	59
26	Mandya	1052	297	1004	44	5	37	468	59	578	140	45	155
27	Mangaluru City	553	88	605	0	0	0	235	38	243	9	4	6
28	Mysuru City	587	108	618	0	0	0	35	4	34	29	9	20
29	Mysuru Dist	1050	289	1242	2	2	1	174	40	165	85	30	81
30	Raichur	446	180	612	0	0	0	217	126	323	42	29	41
31	Ramanagara	486	118	478	32	15	24	412	94	395	147	47	145
32	Shivamogga	1130	270	1439	7	2	24	103	22	136	35	16	22
33	Tumakuru	1443	429	1395	61	41	82	398	102	551	118	63	68
34	Udupi	815	166	950	3	1	14	192	29	196	0	0	0
35	Uttara Kannada	867	187	1422	20	4	76	33	5	27	30	9	31
36	Vijayapur	849	381	977	0	0	0	0	0	0	47	37	10
37	Yadgir	338	122	568	15	8	69	45	23	41	16	5	22
TOTAL		24154	6934	28672	2004	564	2972	6605	1735	7441	1884	805	1669

Annexure-30

Male and Female Persons Killed in Road Accidents in Type of Road User Categories in 2021

SL NO	UNIT NAME	Pedestrian			Bicycles			Two Wheeler		
		Male	Female	Total	Male	Female	Total	Male	Female	Total
1	Bagalkot	31	6	37	0	0	0	95	11	106
2	Ballari	15	13	28	1	0	1	169	20	189
3	Belagavi City	28	2	30	0	0	0	21	7	28
4	Belagavi Dist	97	34	131	8	0	8	272	50	322
5	Bengaluru City	126	34	160	8	1	9	269	49	318
6	Bengaluru Dist	94	28	122	3	0	3	226	26	252
7	Bidar	53	9	62	5	0	5	121	8	129
8	Chamarajanagar	19	6	25	4	0	4	76	14	90
9	Chickballapura	50	13	63	3	1	4	149	10	159
10	Chikkamagaluru	33	6	39	0	0	0	76	6	82
11	Chitradurga	21	9	30	2	0	2	195	7	202
12	Dakshina Kannada	13	3	16	0	0	0	72	4	76
13	Davanagere	20	2	22	0	0	0	90	34	124
14	Dharwad	30	4	34	0	0	0	63	10	73
15	Gadag	13	2	15	0	0	0	68	1	69
16	Hassan	58	20	78	0	0	0	188	33	221
17	Haveri	13	5	18	0	0	0	113	10	123
18	Hubballi Dharwad City	19	5	24	0	0	0	61	5	66
19	K.G.F	7	0	7	0	0	0	9	2	11
20	Kalaburagi	60	9	69	0	0	0	133	22	155
21	Kalaburagi City	11	3	14	0	0	0	57	11	68
22	Karnataka Railways	0	0	0	0	0	0	0	0	0
23	Kodagu	11	3	14	0	0	0	13	2	15
24	Kolar	26	5	31	3	0	3	90	7	97
25	Koppal	9	2	11	0	0	0	143	4	147
26	Mandya	75	9	84	7	0	7	177	17	194
27	Mangaluru City	38	8	46	1	0	1	53	10	63
28	Mysuru City	18	5	23	1	0	1	72	5	77
29	Mysuru Dist	36	18	54	0	0	0	153	16	169
30	Raichur	38	12	50	0	0	0	173	36	209
31	Ramanagara	32	17	49	0	0	0	97	16	113
32	Shivamogga	54	13	67	6	0	6	123	16	139
33	Tumakuru	93	20	113	5	0	5	291	34	325
34	Udupi	45	4	49	8	0	8	81	6	87
35	Uttara Kannada	21	7	28	3	1	4	103	18	121
36	Vijayapur	16	3	19	0	0	0	206	30	236
37	Yadgir	15	3	18	0	0	0	73	10	83
TOTAL		1338	342	1680	68	3	71	4371	567	4938

Male and Female Persons Killed in Road Accidents in terms of Road User Categories in 2021

SL NO	UNIT NAME	Cars / Taxi/Van/LMV			Truck/Lorries			Buses		
		Male	Female	Total	Male	Female	Total	Male	Female	Total
1	Bagalkot	44	25	69	26	19	45	11	3	14
2	Ballari	51	10	61	123	0	123	10	0	10
3	Belagavi City	16	2	18	15	2	17	0	0	0
4	Belagavi Dist	48	31	79	56	0	56	3	0	3
5	Bengaluru City	39	12	51	15	1	16	3	0	3
6	Bengaluru Dist	82	2	84	1	0	1	3	0	3
7	Bidar	8	2	10	3	1	4	0	0	0
8	Chamarajanagar	11	0	11	4	0	4	4	0	4
9	Chickballapura	10	12	22	14	0	14	0	0	0
10	Chikkamagaluru	33	4	37	7	0	7	4	0	4
11	Chitradurga	77	11	88	40	1	41	2	0	2
12	Dakshina Kannada	27	5	32	8	0	8	5	0	5
13	Davanagere	40	9	49	5	1	6	3	2	5
14	Dharwad	30	16	46	20	5	25	2	0	2
15	Gadag	17	9	26	18	0	18	2	0	2
16	Hassan	44	28	72	14	0	14	2	0	2
17	Haveri	23	5	28	14	8	22	5	4	9
18	Hubballi Dharwad City	5	0	5	2	0	2	0	0	0
19	K.G.F	2	1	3	1	0	1	2	0	2
20	Kalaburagi	33	6	39	3	0	3	3	1	4
21	Kalaburagi City	11	3	14	2	0	2	0	0	0
22	Karnataka Railways	0	0	0	0	0	0	0	0	0
23	Kodagu	20	2	22	4	0	4	3	1	4
24	Kolar	8	4	12	8	1	9	14	1	15
25	Koppal	29	7	36	15	6	21	6	0	6
26	Mandya	36	5	41	16	1	17	4	0	4
27	Mangaluru City	9	1	10	3	0	3	4	0	4
28	Mysuru City	6	2	8	1	0	1	1	0	1
29	Mysuru Dist	27	13	40	8	0	8	8	0	8
30	Raichur	41	15	56	4	0	4	2	0	2
31	Ramanagara	48	9	57	9	0	9	11	4	15
32	Shivamogga	14	3	17	9	0	9	2	0	2
33	Tumakuru	79	6	85	31	1	32	21	5	26
34	Udupi	15	0	15	11	0	11	0	0	0
35	Uttara Kannada	24	14	38	9	1	10	1	0	1
36	Vijayapur	45	5	50	45	3	48	13	1	14
37	Yadgir	19	1	20	7	0	7	1	0	1
TOTAL		1071	280	1351	571	51	622	155	22	177

Male and Female Persons Killed in Road Accidents in terms of Road User Categories in 2021

SL NO	UNIT NAME	Autorickshaw			Other Motor Vehicles			Other Non Motor Vehicle		
		Male	Female	Total	Male	Female	Total	Male	Female	Total
1	Bagalkot	27	3	30	42	0	42	0	0	0
2	Ballari	18	7	25	0	0	0	0	0	0
3	Belagavi City	0	0	0	16	0	16	0	0	0
4	Belagavi Dist	10	4	14	50	14	64	7	0	7
5	Bengaluru City	12	1	13	83	1	84	0	0	0
6	Bengaluru Dist	1	4	5	49	0	49	0	0	0
7	Bidar	1	0	1	49	10	59	0	0	0
8	Chamarajanagar	1	0	1	15	10	25	0	0	0
9	Chickballapura	5	4	9	2	0	2	0	0	0
10	Chikkamagaluru	9	1	10	7	0	7	0	0	0
11	Chitradurga	18	5	23	7	3	10	0	0	0
12	Dakshina Kannada	7	1	8	1	0	1	0	0	0
13	Davanagere	25	8	33	12	7	19	0	0	0
14	Dharwad	3	0	3	15	2	17	3	0	3
15	Gadag	9	0	9	7	4	11	0	0	0
16	Hassan	5	3	8	34	3	37	0	0	0
17	Haveri	7	0	7	11	12	23	0	0	0
18	Hubballi Dharwad City	7	1	8	8	0	8	0	1	1
19	K.G.F	5	0	5	12	0	12	0	0	0
20	Kalaburagi	0	0	0	13	0	13	0	0	0
21	Kalaburagi City	1	1	2	20	7	27	0	0	0
22	Karnataka Railways	0	0	0	0	0	0	0	0	0
23	Kodagu	2	0	2	5	0	5	0	0	0
24	Kolar	2	0	2	1	0	1	0	0	0
25	Koppal	11	0	11	0	0	0	0	0	0
26	Mandya	13	2	15	40	1	41	3	0	3
27	Mangaluru City	3	0	3	0	0	0	0	0	0
28	Mysuru City	4	0	4	6	0	6	0	0	0
29	Mysuru Dist	19	0	19	52	11	63	0	0	0
30	Raichur	8	3	11	3	0	3	0	0	0
31	Ramanagara	3	0	3	25	3	28	0	0	0
32	Shivamogga	4	0	4	59	5	64	2	0	2
33	Tumakuru	8	3	11	32	6	38	0	0	0
34	Udupi	14	0	14	10	0	10	2	0	2
35	Uttara Kannada	2	1	3	0	0	0	0	0	0
36	Vijayapur	2	0	2	37	12	49	0	0	0
37	Yadgir	11	7	18	11	0	11	0	0	0
TOTAL		277	59	336	734	111	845	17	1	18

Annexure-31

Total number of persons Killed according to classification of age and sex - 2021

SL NO	UNIT NAME	Less Than 18 Years		18-25 Years		25-35 Years		35 - 45 Years		45-60 Years		60 and Above		Age Not Known	
		Male	Female	Male	Female	Male	Female	Male	Female	Male	Female	Male	Female	Male	Female
1	Bagalkot	18	7	111	21	72	13	52	16	15	6	8	4	0	0
2	Ballari	40	7	117	21	114	12	63	10	48	0	5	0	0	0
3	Belagavi City	1	1	23	1	21	3	21	2	24	5	6	1	0	0
4	Belagavi Dist	15	6	150	25	147	33	131	30	88	27	20	12	0	0
5	Bengaluru City	16	4	121	20	152	28	111	11	107	19	48	17	0	0
6	Bengaluru Dist	5	2	68	14	156	12	95	11	105	18	30	3	0	0
7	Bidar	20	1	37	5	61	11	67	5	39	5	16	3	0	0
8	Chamarajanagar	3	0	15	4	47	6	25	12	26	5	18	3	0	0
9	Chickballapura	7	3	30	4	58	12	60	9	46	8	32	4	0	0
10	Chikkamagaluru	1	0	13	1	45	4	56	3	43	4	11	5	0	0
11	Chitradurga	6	3	90	3	101	13	104	7	49	7	12	3	0	0
12	Dakshina Kannada	6	0	27	1	45	3	19	3	19	5	17	1	0	0
13	Davanagere	2	2	33	14	64	27	62	14	24	6	10	0	0	0
14	Dharwad	15	3	37	3	36	2	37	4	16	11	25	14	0	0
15	Gadag	3	2	33	1	41	1	28	4	23	6	6	2	0	0
16	Hassan	8	12	23	8	93	15	128	20	81	25	12	7	0	0
17	Haveri	7	6	61	4	73	12	19	11	17	7	9	4	0	0
18	Hubballi Dharwad City	2	1	22	1	31	1	29	4	14	3	4	2	0	0
19	K.G.F	0	0	8	0	5	1	7	0	11	0	7	2	0	0
20	Kalaburagi	19	3	76	4	38	5	41	12	51	12	20	2	0	0
21	Kalaburagi City	4	2	27	3	34	7	22	5	10	5	5	3	0	0
21	Karnataka Railways	0	0	0	0	0	0	0	0	0	0	0	0	0	0
22	Kodagu	2	0	12	1	13	0	14	2	9	1	8	4	0	0
23	Kolar	3	0	22	0	43	4	41	7	28	4	15	3	0	0
24	Koppal	0	0	21	2	73	9	62	4	49	4	8	0	0	0
25	Mandya	4	3	65	2	90	5	101	13	81	8	30	4	0	0
26	Mangaluru City	3	1	10	1	23	3	30	9	23	4	22	1	0	0
27	Mysuru City	3	0	14	0	30	3	21	3	30	4	11	2	0	0
28	Mysuru Dist	7	3	75	25	102	6	66	13	36	5	17	6	0	0
29	Raichur	10	9	93	12	72	11	38	12	35	13	21	9	0	0
30	Ramanagara	7	1	50	2	71	22	61	8	33	10	3	6	0	0
31	Shivamogga	14	2	44	1	70	4	48	7	56	13	41	10	0	0
32	Tumakuru	20	7	133	7	112	9	101	12	118	28	76	12	0	0
33	Udupi	1	1	31	0	67	1	41	3	39	3	7	2	0	0
34	Uttara Kannada	4	3	33	1	45	7	38	12	30	13	13	6	0	0
35	Vijayapur	0	0	173	19	114	17	60	16	17	2	0	0	0	0
36	Yadgir	5	0	27	1	53	6	27	10	20	4	5	0	0	0
TOTAL		281	95	1925	232	2412	328	1926	324	1460	300	598	157	0	0

Annexure-32

Drivers Killed according to classification of age and sex - 2021

SL NO	UNIT NAME	Less Than 18 Years		18-25 Years		25-35 Years		35 - 45 Years		45-60 Years		60 and Above		Age Not Known	
		Male	Female	Male	Female	Male	Female	Male	Female	Male	Female	Male	Female	Male	Female
1	Bagalkot	0	0	10	0	14	0	2	0	7	0	2	0	0	0
2	Ballari	23	0	72	0	73	0	22	0	8	0	0	0	0	0
3	Belagavi City	0	0	13	0	7	1	8	0	10	0	0	2	0	0
4	Belagavi Dist	0	0	68	0	44	0	42	0	12	0	0	0	0	0
5	Bengaluru City	5	0	93	3	106	11	84	3	58	1	17	16	0	0
6	Bengaluru Dist	0	0	0	1	46	1	26	2	36	0	4	0	0	0
7	Bidar	0	0	7	0	22	0	25	0	12	0	5	0	0	0
8	Chamarajanagar	0	0	7	1	24	0	16	0	12	0	4	0	0	0
9	Chickballapura	2	0	24	0	48	1	38	0	25	0	14	1	0	0
10	Chikkamagaluru	1	0	8	1	21	0	30	0	18	0	5	0	0	0
11	Chitradurga	0	0	61	1	48	1	56	0	18	0	2	1	0	0
12	Dakshina Kannada	0	0	18	0	33	0	10	0	15	0	8	0	0	0
13	Davanagere	0	0	21	1	35	2	32	4	15	3	10	3	0	0
14	Dharwad	12	0	26	0	18	0	23	0	12	0	8	0	0	0
15	Gadag	0	0	20	0	21	0	10	0	8	0	0	0	0	0
16	Hassan	0	0	12	0	63	0	78	0	35	0	0	0	0	0
17	Haveri	0	0	14	0	21	0	10	0	4	0	0	0	0	0
18	Hubballi Dharwad City	0	0	16	0	20	1	18	0	8	0	1	0	0	0
19	K.G.F	0	0	7	0	4	0	5	0	7	0	4	0	0	0
20	Kalaburagi	13	0	59	0	12	0	11	0	11	0	0	0	0	0
21	Kalaburagi City	0	0	15	0	16	0	4	0	3	0	0	0	0	0
22	Karnataka Railways	0	0	0	0	0	0	0	0	0	0	0	0	0	0
23	Kodagu	0	0	7	0	5	0	11	0	3	0	1	0	0	0
24	Kolar	0	0	12	0	22	0	20	0	10	0	3	2	0	0
25	Koppal	0	0	7	0	39	0	27	0	18	0	0	0	0	0
26	Mandya	0	0	45	0	53	2	68	4	56	3	6	16	0	0
27	Mangaluru City	0	0	5	0	13	0	13	2	11	0	8	4	0	0
28	Mysuru City	2	0	10	0	25	1	16	0	17	0	5	3	0	0
29	Mysuru Dist	0	0	50	2	41	2	24	1	14	1	7	6	0	0
30	Raichur	0	0	59	0	44	0	16	0	8	0	4	0	0	0
31	Ramanagara	5	0	37	2	45	8	24	3	10	0	0	8	0	0
32	Shivamogga	4	0	32	0	46	0	26	0	24	0	19	2	0	0
33	Tumakuru	0	0	84	0	76	1	67	0	61	0	42	2	0	0
34	Udupi	0	0	22	0	39	0	18	0	15	0	3	6	0	0
35	Uttara Kannada	0	0	24	0	28	0	27	0	17	0	6	0	0	0
36	Vijayapur	0	0	48	0	22	0	16	0	3	0	0	0	0	0
37	Yadgir	4	0	22	0	41	1	10	0	4	0	0	0	0	0
	TOTAL	71	0	1035	12	1235	33	933	19	605	8	188	72	0	0

Annexure-33
Passengers Killed according to classification of age and Sex, 2021

SL NO	UNIT NAME	Less Than 18 Years		18-25 Yrs		25-35 Yrs		35-45 Yrs		45-60 Yrs		60 Yrs & Above		Age Not Known	
		Male	Female	Male	Female	Male	Female	Male	Female	Male	Female	Male	Female	Male	Female
1	Bagalkot	15	5	98	19	48	12	39	15	6	6	4	4	0	0
2	Ballari	15	6	41	10	32	11	40	10	40	0	5	0	0	0
3	Belagavi City	1	0	6	1	6	2	7	2	8	4	2	1	0	0
4	Belagavi Dist	11	3	60	19	84	28	66	23	51	18	8	8	0	0
5	Bengaluru City	8	1	16	16	19	12	7	5	6	9	2	3	0	0
6	Bengaluru Dist	1	0	56	9	72	6	58	3	48	7	15	3	0	0
7	Bidar	7	0	19	5	33	9	28	2	19	4	5	1	0	0
8	Chamarajanagar	3	0	8	2	21	5	5	10	4	4	7	2	0	0
9	Chickballapura	2	2	3	3	4	6	9	5	5	5	6	4	0	0
10	Chikkamagaluru	0	0	5	0	18	4	19	3	11	2	0	1	0	0
11	Chitradurga	4	3	29	2	49	10	41	5	23	3	8	2	0	0
12	Dakshina Kannada	4	0	9	1	12	2	6	3	2	4	3	0	0	0
13	Davanagere	2	2	10	12	25	24	20	10	5	3	0	0	0	0
14	Dharwad	3	3	9	3	10	2	2	4	4	9	9	12	0	0
15	Gadag	3	0	13	1	19	1	14	4	8	6	5	2	0	0
16	Hassan	8	12	11	8	18	15	32	10	18	15	12	7	0	0
17	Haveri	7	6	46	4	50	12	7	10	8	6	6	1	0	0
18	Hubballi Dharwad City	0	1	4	1	6	0	7	3	3	0	0	1	0	0
19	K.G.F	0	0	1	0	1	1	1	0	0	0	1	2	0	0
20	Kalaburagi	2	3	12	4	14	5	12	8	19	7	20	2	0	0
21	Kalaburagi City	3	1	12	3	15	7	15	5	6	4	2	2	0	0
22	Karnataka Railways	0	0	0	0	0	0	0	0	0	0	0	0	0	0
23	Kodagu	2	0	5	1	5	0	2	2	3	1	3	1	0	0
24	Kolar	2	0	10	0	13	4	16	6	9	2	6	1	0	0
25	Koppal	0	0	14	2	34	9	32	4	27	2	6	0	0	0
26	Mandya	3	2	13	2	20	3	17	7	5	2	3	1	0	0
27	Mangaluru City	2	0	4	0	3	2	6	5	5	1	2	1	0	0
28	Mysuru City	1	0	4	0	4	2	1	3	5	1	0	0	0	0
29	Mysuru Dist	5	3	17	14	55	4	34	9	14	2	6	2	0	0
30	Raichur	9	8	30	12	24	10	14	11	16	9	7	4	0	0
31	Ramanagara	0	0	9	0	21	7	24	2	16	5	2	5	0	0
32	Shivamogga	5	1	11	1	17	4	14	4	9	10	6	4	0	0
33	Tumakuru	13	5	43	7	29	8	19	11	24	18	4	5	0	0
34	Udupi	1	1	7	0	5	1	7	1	13	2	3	1	0	0
35	Uttara Kannada	2	1	9	1	9	7	4	11	8	12	5	2	0	0
36	Vijayapur	0	0	125	19	90	17	34	15	10	0	0	0	0	0
37	Yadgir	1	0	2	1	12	5	13	8	12	3	1	0	0	0
	TOTAL	145	69	771	183	897	257	672	239	470	186	174	85	0	0

Annexure-34

Cyclist Killed according to classification of age and sex - 2021

SL NO	UNIT NAME	Less Than 18 Years		18-25 Years		25-35 Years		35 - 45 Years		45-60 Years		60 and Above		Age Not Known	
		Female	Female	Male	Female	Male	Female	Male	Female	Male	Female	Male	Female	Male	Female
1	Bagalkot	0	0	0	0	0	0	0	0	0	0	0	0	0	0
2	Ballari	0	0	0	0	1	0	0	0	0	0	0	0	0	0
3	Belagavi City	0	0	0	0	0	0	0	0	0	0	0	0	0	0
4	Belagavi Dist	0	0	3	0	2	0	2	0	1	0	0	0	0	0
5	Bengaluru City	0	1	0	0	1	0	1	0	5	0	1	0	0	0
6	Bengaluru Dist	0	0	0	0	0	0	1	0	0	0	2	0	0	0
7	Bidar	5	0	0	0	0	0	0	0	0	0	0	0	0	0
8	Chamarajanagar	0	0	0	0	1	0	2	0	1	0	0	0	0	0
9	Chickballapura	1	1	1	0	0	0	0	0	0	0	1	0	0	0
10	Chikkamagaluru	0	0	0	0	0	0	0	0	0	0	0	0	0	0
11	Chitradurga	1	0	0	0	1	0	0	0	0	0	0	0	0	0
12	Dakshina Kannada	0	0	0	0	0	0	0	0	0	0	0	0	0	0
13	Davanagere	0	0	0	0	0	0	0	0	0	0	0	0	0	0
14	Dharwad	0	0	0	0	0	0	0	0	0	0	0	0	0	0
15	Gadag	0	0	0	0	0	0	0	0	0	0	0	0	0	0
16	Hassan	0	0	0	0	0	0	0	0	0	0	0	0	0	0
17	Haveri	0	0	0	0	0	0	0	0	0	0	0	0	0	0
18	Hubballi Dharwad City	0	0	0	0	0	0	0	0	0	0	0	0	0	0
19	K.G.F	0	0	0	0	0	0	0	0	0	0	0	0	0	0
20	Kalaburagi	0	0	0	0	0	0	0	0	0	0	0	0	0	0
21	Kalaburagi City	0	0	0	0	0	0	0	0	0	0	0	0	0	0
22	Karnataka Railways	0	0	0	0	0	0	0	0	0	0	0	0	0	0
23	Kodagu	0	0	0	0	0	0	0	0	0	0	0	0	0	0
24	Kolar	0	0	0	0	1	0	1	0	1	0	0	0	0	0
25	Koppal	0	0	0	0	0	0	0	0	0	0	0	0	0	0
26	Mandya	0	0	0	0	1	0	1	0	4	0	1	0	0	0
27	Mangaluru City	0	0	0	0	0	0	0	0	0	0	1	0	0	0
28	Mysuru City	0	0	0	0	0	0	0	0	1	0	0	0	0	0
29	Mysuru Dist	0	0	0	0	0	0	0	0	0	0	0	0	0	0
30	Raichur	0	0	0	0	0	0	0	0	0	0	0	0	0	0
31	Ramanagara	0	0	0	0	0	0	0	0	0	0	0	0	0	0
32	Shivamogga	0	0	0	0	0	0	1	0	1	0	4	0	0	0
33	Tumakuru	1	0	0	0	0	0	0	0	2	0	2	0	0	0
34	Udupi	0	0	0	0	7	0	1	0	0	0	0	0	0	0
35	Uttara Kannada	1	1	0	0	0	0	0	0	1	0	1	0	0	0
36	Vijayapur	0	0	0	0	0	0	0	0	0	0	0	0	0	0
37	Yadgir	0	0	0	0	0	0	0	0	0	0	0	0	0	0
TOTAL		9	3	4	0	15	0	10	0	17	0	13	0	0	0

Annexure-35

Pedestrians Killed according to classification of age and Sex, 2021

SL NO	UNIT NAME	Less Than 18 Years		18-25 Yrs		25-35 Yrs		35-45 Yrs		45-60 Yrs		60 Yrs & Above		Age Not Known	
		Male	Female	Male	Female	Male	Female	Male	Female	Male	Female	Male	Female	Male	Female
1	Bagalkot	3	2	3	2	10	1	11	1	2	0	2	0	0	0
2	Ballari	2	1	4	11	8	1	1	0	0	0	0	0	0	0
3	Belagavi City	0	1	4	0	8	0	6	0	6	1	4	0	0	0
4	Belagavi Dist	4	3	19	6	17	5	21	7	24	9	12	4	0	0
5	Bengaluru City	3	2	12	1	26	5	19	3	38	9	28	14	0	0
6	Bengaluru Dist	4	2	12	4	38	5	10	6	21	11	9	0	0	0
7	Bidar	8	1	11	0	6	2	14	3	8	1	6	2	0	0
8	Chamarajanagar	0	0	0	1	1	1	2	2	9	1	7	1	0	0
9	Chickballapura	2	0	2	1	6	5	13	4	16	3	11	0	0	0
10	Chikkamagaluru	0	0	0	0	6	0	7	0	14	2	6	4	0	0
11	Chitradurga	1	0	0	0	3	2	7	2	8	4	2	1	0	0
12	Dakshina Kannada	2	0	0	0	0	1	3	0	2	1	6	1	0	0
13	Davanagere	0	0	2	1	4	1	10	0	4	0	0	0	0	0
14	Dharwad	0	0	2	0	8	0	12	0	0	2	8	2	0	0
15	Gadag	0	2	0	0	1	0	4	0	7	0	1	0	0	0
16	Hassan	0	0	0	0	12	0	18	10	28	10	0	0	0	0
17	Haveri	0	0	1	0	2	0	2	1	5	1	3	3	0	0
18	Hubballi Dharwad City	2	0	2	0	5	0	4	1	3	3	3	1	0	0
19	K.G.F	0	0	0	0	0	0	1	0	4	0	2	0	0	0
20	Kalaburagi	4	0	5	0	12	0	18	4	21	5	0	0	0	0
21	Kalaburagi City	1	1	0	0	3	0	3	0	1	1	3	1	0	0
22	Karnataka Railways	0	0	0	0	0	0	0	0	0	0	0	0	0	0
23	Kodagu	0	0	0	0	3	0	1	0	3	0	4	3	0	0
24	Kolar	1	0	0	0	7	0	4	1	8	2	6	2	0	0
25	Koppal	0	0	0	0	0	0	3	0	4	2	2	0	0	0
26	Mandya	1	1	7	0	16	0	15	2	16	3	20	3	0	0
27	Mangaluru City	1	1	1	1	7	1	11	2	7	3	11	0	0	0
28	Mysuru City	0	0	0	0	1	0	4	0	7	3	6	2	0	0
29	Mysuru Dist	2	0	8	9	6	0	8	3	8	2	4	4	0	0
30	Raichur	1	1	4	0	4	1	8	1	11	4	10	5	0	0
31	Ramanagara	2	1	4	0	5	7	13	3	7	5	1	1	0	0
32	Shivamogga	5	1	1	0	7	0	7	3	22	3	12	6	0	0
33	Tumakuru	6	2	6	0	7	0	15	1	31	10	28	7	0	0
34	Udupi	0	0	2	0	16	0	15	2	11	1	1	1	0	0
35	Uttara Kannada	1	1	0	0	8	0	7	1	4	1	1	4	0	0
36	Vijayapur	0	0	0	0	2	0	10	1	4	2	0	0	0	0
37	Yadgir	0	0	3	0	0	0	4	2	4	1	4	0	0	0
	TOTAL	56	23	115	37	265	38	311	66	368	106	223	72	0	0

Annexure-36

Accidents classified according to Type of Traffic Violations during the calender year 2021

SL NO	UNIT NAME	Over Speeding				
		Total Accidents	Persons Killed	Persons Injured		
				Greviously Injured	Minor Injury	Total Injured
1	Bagalkot	742	319	554	466	1020
2	Ballari	1148	435	225	1176	1401
3	Belagavi City	417	106	338	170	508
4	Belagavi Dist	1573	624	1298	879	2177
5	Bengaluru City	3041	601	1850	808	2658
6	Bengaluru Dist	1743	519	546	1147	1693
7	Bidar	1029	262	736	631	1367
8	Chamarajanagar	445	138	195	365	560
9	Chickballapura	554	247	201	397	598
10	Chikkamagaluru	688	162	269	522	791
11	Chitradurga	1430	387	329	1661	1990
12	Dakshina Kannada	610	113	178	656	834
13	Davanagere	977	258	443	866	1309
14	Dharwad	429	188	309	292	601
15	Gadag	282	146	203	227	430
16	Hassan	1800	432	792	1081	1873
17	Haveri	752	229	514	722	1236
18	Hubballi Dharwad City	385	95	214	126	340
19	K.G.F	108	41	51	61	112
20	Kalaburagi	762	283	638	323	961
21	Kalaburagi City	454	127	355	143	498
22	Karnataka Railways	1	0	1	0	1
23	Kodagu	341	58	186	260	446
24	Kolar	454	149	197	236	433
25	Koppal	459	186	228	243	471
26	Mandya	1614	384	671	1001	1672
27	Mangaluru City	103	14	56	65	121
28	Mysuru City	626	119	442	204	646
29	Mysuru Dist	1045	298	660	415	1075
30	Raichur	680	317	654	293	947
31	Ramanagara	998	241	378	551	929
32	Shivamogga	1257	305	563	1037	1600
33	Tumakuru	1962	607	1092	964	2056
34	Udupi	996	196	739	404	1143
35	Uttara Kannada	626	149	159	710	869
36	Vijayapur	602	227	631	35	666
37	Yadgir	352	139	280	204	484
TOTAL		31485	9101	17175	19341	36516

Accidents classified according to Type of Traffic Violations during the calender year 2021

SL NO	UNIT NAME	Drunken Driving/ Consumption of Alcohon & Drug				
		Total Accidents	Persons Killed	Persons Injured		
				Greviously Injured	Minor Injury	Total Injured
1	Bagalkot	0	0	0	0	0
2	Ballari	2	2	0	0	0
3	Belagavi City	5	2	2	3	5
4	Belagavi Dist	10	12	6	10	16
5	Bengaluru City	54	19	18	24	42
6	Bengaluru Dist	0	0	0	0	0
7	Bidar	23	2	15	16	31
8	Chamarajanagar	0	0	0	0	0
9	Chickballapura	1	1	0	0	0
10	Chikkamagaluru	4	3	2	0	2
11	Chitradurga	0	0	0	0	0
12	Dakshina Kannada	0	0	0	0	0
13	Davanagere	0	0	0	0	0
14	Dharwad	3	3	0	0	0
15	Gadag	4	3	1	0	1
16	Hassan	0	0	0	0	0
17	Haveri	1	1	0	0	0
18	Hubballi Dharwad City	22	11	8	10	18
19	K.G.F	0	0	0	0	0
20	Kalaburagi	0	0	0	0	0
21	Kalaburagi City	0	0	0	0	0
22	Karnataka Railways	0	0	0	0	0
23	Kodagu	0	0	0	0	0
24	Kolar	0	0	0	0	0
25	Koppal	14	16	0	0	0
26	Mandya	8	2	4	10	14
27	Mangaluru City	4	1	0	3	3
28	Mysuru City	4	2	2	0	2
29	Mysuru Dist	3	0	2	1	3
30	Raichur	10	10	2	2	4
31	Ramanagara	1	1	0	0	0
32	Shivamogga	6	1	2	6	8
33	Tumakuru	6	6	0	0	0
34	Udupi	0	0	0	0	0
35	Uttara Kannada	1	0	2	0	2
36	Vijayapur	0	0	0	0	0
37	Yadgir	4	1	2	2	4
TOTAL		190	99	68	87	155

Accidents classified according to Type of Traffic Violations during the calender year 2021

SL NO	UNIT NAME	Driving on Wrong Side				
		Total Accidents	Persons Killed	Persons Injured		
				Greviously Injured	Minor Injury	Total Injured
1	Bagalkot	10	4	6	1	7
2	Ballari	0	0	0	0	0
3	Belagavi City	2	1	1	0	1
4	Belagavi Dist	46	16	40	12	52
5	Bengaluru City	47	8	30	13	43
6	Bengaluru Dist	0	0	0	0	0
7	Bidar	13	0	25	16	41
8	Chamarajanagar	5	0	9	9	18
9	Chickballapura	38	9	18	25	43
10	Chikkamagaluru	47	9	18	43	61
11	Chitradurga	8	1	4	2	6
12	Dakshina Kannada	82	9	28	112	140
13	Davanagere	0	0	0	0	0
14	Dharwad	4	12	8	2	10
15	Gadag	4	0	4	3	7
16	Hassan	0	0	0	0	0
17	Haveri	0	0	0	0	0
18	Hubballi Dharwad City	7	2	3	1	4
19	K.G.F	0	0	0	0	0
20	Kalaburagi	0	0	0	0	0
21	Kalaburagi City	0	0	0	0	0
22	Karnataka Railways	0	0	0	0	0
23	Kodagu	4	2	0	2	2
24	Kolar	91	21	52	73	125
25	Koppal	59	7	44	59	103
26	Mandya	12	3	5	11	16
27	Mangaluru City	28	2	15	26	41
28	Mysuru City	7	0	2	5	7
29	Mysuru Dist	152	42	200	18	218
30	Raichur	0	0	0	0	0
31	Ramanagara	27	15	2	62	64
32	Shivamogga	9	2	2	11	13
33	Tumakuru	0	0	0	0	0
34	Udupi	14	0	10	7	17
35	Uttara Kannada	210	48	120	400	520
36	Vijayapur	31	20	30	0	30
37	Yadgir	5	1	7	2	9
TOTAL		962	234	683	915	1598

Accidents classified according to Type of Traffic Violations during the calender year 2021

SL NO	UNIT NAME	Jumping Red Light				
		Total Accidents	Persons Killed	Persons Injured		
				Greviously Injured	Minor Injury	Total Injured
1	Bagalkot	0	0	0	0	0
2	Ballari	0	0	0	0	0
3	Belagavi City	0	0	0	0	0
4	Belagavi Dist	0	0	0	0	0
5	Bengaluru City	15	2	13	7	20
6	Bengaluru Dist	0	0	0	0	0
7	Bidar	0	0	0	0	0
8	Chamarajanagar	0	0	0	0	0
9	Chickballapura	0	0	0	0	0
10	Chikkamagaluru	0	0	0	0	0
11	Chitradurga	0	0	0	0	0
12	Dakshina Kannada	0	0	0	0	0
13	Davanagere	0	0	0	0	0
14	Dharwad	0	0	0	0	0
15	Gadag	0	0	0	0	0
16	Hassan	0	0	0	0	0
17	Haveri	0	0	0	0	0
18	Hubballi Dharwad City	0	0	0	0	0
19	K.G.F	0	0	0	0	0
20	Kalaburagi	0	0	0	0	0
21	Kalaburagi City	0	0	0	0	0
22	Karnataka Railways	0	0	0	0	0
23	Kodagu	0	0	0	0	0
24	Kolar	0	0	0	0	0
25	Koppal	0	0	0	0	0
26	Mandya	0	0	0	0	0
27	Mangaluru City	0	0	0	0	0
28	Mysuru City	4	0	4	0	4
29	Mysuru Dist	25	0	30	47	77
30	Raichur	0	0	0	0	0
31	Ramanagara	0	0	0	0	0
32	Shivamogga	0	0	0	0	0
33	Tumakuru	0	0	0	0	0
34	Udupi	0	0	0	0	0
35	Uttara Kannada	50	0	0	70	70
36	Vijayapur	0	0	0	0	0
37	Yadgir	0	0	0	0	0
TOTAL		94	2	47	124	171

Accidents classified according to Type of Traffic Violations during the calender year 2021

SL NO	UNIT NAME	Use of Mobile Phone				
		Total Accidents	Persons Killed	Persons Injured		
				Greviously Injured	Minor Injury	Total Injured
1	Bagalkot	0	0	0	0	0
2	Ballari	0	0	0	0	0
3	Belagavi City	0	0	0	0	0
4	Belagavi Dist	0	0	0	0	0
5	Bengaluru City	2	1	0	0	0
6	Bengaluru Dist	0	0	0	0	0
7	Bidar	0	0	0	0	0
8	Chamarajanagar	0	0	0	0	0
9	Chickballapura	0	0	0	0	0
10	Chikkamagaluru	2	0	2	0	2
11	Chitradurga	0	0	0	0	0
12	Dakshina Kannada	0	0	0	0	0
13	Davanagere	0	0	0	0	0
14	Dharwad	0	0	0	0	0
15	Gadag	0	0	0	0	0
16	Hassan	0	0	0	0	0
17	Haveri	0	0	0	0	0
18	Hubballi Dharwad City	0	0	0	0	0
19	K.G.F	0	0	0	0	0
20	Kalaburagi	0	0	0	0	0
21	Kalaburagi city	0	0	0	0	0
22	Karnataka Railways	0	0	0	0	0
23	Kodagu	0	0	0	0	0
24	Kolar	4	0	4	0	4
25	Koppal	0	0	0	0	0
26	Mandya	2	0	0	2	2
27	Mangaluru City	0	0	0	0	0
28	Mysuru City	0	0	0	0	0
29	Mysuru Dist	0	0	0	0	0
30	Raichur	0	0	0	0	0
31	Ramanagara	0	0	0	0	0
32	Shivamogga	0	0	0	0	0
33	Tumakuru	0	0	0	0	0
34	Udupi	0	0	0	0	0
35	Uttara Kannada	0	0	0	0	0
36	Vijayapur	0	0	0	0	0
37	Yadgir	0	0	0	0	0
TOTAL		10	1	6	2	8

Annexure-37

Accidents classified according to Licence of Drivers during the calender Year 2021

SL NO	UNIT NAME	Valid Permanent Licence	Lerners Licence	Without Licence	Others	Total Accidents
1	Bagalkot	455	204	60	83	802
2	Ballari	1130	0	0	20	1150
3	Belagavi City	323	29	40	32	424
4	Belagavi Dist	770	271	523	133	1697
5	Bengaluru City	2586	40	358	229	3213
6	Bengaluru Dist	1521	0	140	82	1743
7	Bidar	623	107	292	64	1086
8	Chamarajanagar	399	1	65	30	495
9	Chickballapura	334	12	266	22	634
10	Chikkamagaluru	629	60	93	36	818
11	Chitradurga	1438	0	0	47	1485
12	Dakshina Kannada	714	2	22	13	751
13	Davanagere	889	43	0	45	977
14	Dharwad	359	0	26	51	436
15	Gadag	167	11	106	7	291
16	Hassan	1705	0	0	95	1800
17	Haveri	618	0	109	26	753
18	Hubballi Dharwad City	309	0	102	17	428
19	K.G.F	61	0	44	3	108
20	Kalaburagi	526	170	54	12	762
21	Kalaburagi City	381	0	48	25	454
22	Karnataka Railways	1	0	0	0	1
23	Kodagu	304	0	66	10	380
24	Kolar	414	0	37	98	549
25	Koppal	391	65	133	11	600
26	Mandya	996	29	539	140	1704
27	Mangaluru City	762	3	23	9	797
28	Mysuru City	534	6	82	29	651
29	Mysuru Dist	1052	27	147	85	1311
30	Raichur	634	10	19	42	705
31	Ramanagara	456	247	227	147	1077
32	Shivamogga	1128	0	112	35	1275
33	Tumakuru	1677	0	225	118	2020
34	Udupi	973	0	37	0	1010
35	Uttara Kannada	836	3	81	30	950
36	Vijayapur	515	0	334	47	896
37	Yadgir	246	0	151	17	414
TOTAL		26856	1340	4561	1890	34647

Annexure-38

**Accident victims classified according to non use of safety device (Non wearing of Helmet)
during the calender Year 2021**

SL NO	UNIT NAME	Drivers				Passengers			
		Persons Killed	Persons Injured			Persons Killed	Persons Injured		
			Greviously	Minor	Total		Greviously	Minor	Total
1	Bagalkot	19	55	19	74	75	184	207	391
2	Ballari	4	4	6	10	6	2	1	3
3	Belagavi City	6	11	0	11	4	12	9	21
4	Belagavi Dist	225	272	167	439	134	260	175	435
5	Bengaluru City	41	77	19	96	13	22	3	25
6	Bengaluru Dist	36	51	45	96	116	78	342	420
7	Bidar	18	60	15	75	41	85	24	109
8	Chamarajanagar	32	17	34	51	12	14	20	34
9	Chickballapura	62	51	31	82	12	10	8	18
10	Chikkamagaluru	38	54	44	98	21	31	48	79
11	Chitradurga	32	69	19	88	24	51	29	80
12	Dakshina Kannada	0	0	0	0	0	0	0	0
13	Davanagere	46	70	73	143	0	0	0	0
14	Dharwad	46	35	14	49	18	20	6	26
15	Gadag	50	67	21	88	26	38	59	97
16	Hassan	140	414	535	949	81	112	212	324
17	Haveri	28	112	78	190	12	16	13	29
18	Hubballi Dharwad City	40	85	33	118	18	30	6	36
19	K.G.F	0	1	2	3	0	1	2	3
20	Kalaburagi	34	55	41	96	25	32	22	54
21	Kalaburagi City	0	1	2	3	0	1	2	3
22	Karnataka Railways	0	0	0	0	0	0	0	0
23	Kodagu	6	24	17	41	3	23	15	38
24	Kolar	15	54	61	115	0	0	0	0
25	Koppal	62	79	10	89	85	97	8	105
26	Mandya	93	156	200	356	10	45	77	122
27	Mangaluru City	5	23	7	30	0	0	0	0
28	Mysuru City	31	35	9	44	4	10	1	11
29	Mysuru Dist	54	55	69	124	21	61	47	108
30	Raichur	177	178	50	228	95	226	169	395
31	Ramanagara	25	41	51	92	104	105	201	306
32	Shivamogga	65	103	127	230	17	47	102	149
33	Tumakuru	104	193	119	312	11	163	59	222
34	Udupi	20	42	26	68	6	8	7	15
35	Uttara Kannada	45	45	83	128	26	28	98	126
36	Vijayapur	0	0	0	0	0	0	0	0
37	Yadgir	24	37	19	56	18	43	41	84
TOTAL		1623	2626	2046	4672	1038	1855	2013	3868

Annexure - 39

**Accident victims classified according to non use of safety device (Non wearing of Seat Belt)
during the calender Year 2021**

SL NO	UNIT NAME	Drivers				Passengers			
		Persons Killed	Persons Injured			Persons Killed	Persons Injured		
			Greviously	Minor	Total		Greviously	Minor	Total
1	Bagalkot	11	24	6	30	58	91	85	176
2	Ballari	3	2	12	14	0	0	0	0
3	Belagavi City	1	0	0	0	0	2	1	3
4	Belagavi Dist	136	152	115	267	113	156	160	316
5	Bengaluru City	13	44	12	56	9	9	3	12
6	Bengaluru Dist	3	6	4	10	68	22	78	100
7	Bidar	4	18	0	18	6	37	3	40
8	Chamarajanagar	5	4	9	13	10	22	29	51
9	Chickballapura	31	17	23	40	6	8	11	19
10	Chikkamagaluru	13	25	25	50	11	22	47	69
11	Chitradurga	22	59	53	112	13	21	61	82
12	Dakshina Kannada	0	0	0	0	0	0	0	0
13	Davanagere	22	12	38	50	0	0	0	0
14	Dharwad	25	6	1	7	8	24	4	28
15	Gadag	6	19	12	31	47	56	83	139
16	Hassan	26	44	64	108	46	20	28	48
17	Haveri	21	64	51	115	19	53	32	85
18	Hubballi Dharwad City	6	15	21	36	4	16	14	30
19	K.G.F	0	1	2	3	0	1	2	3
20	Kalaburagi	31	33	41	74	11	22	20	42
21	Kalaburagi City	0	1	2	3	0	1	2	3
22	Karnataka Railways	0	0	0	0	0	0	0	0
23	Kodagu	8	9	9	18	5	29	87	116
24	Kolar	0	0	0	0	0	0	0	0
25	Koppal	7	16	7	23		83	5	88
26	Mandya	13	14	29	43	22	10	32	42
27	Mangaluru City	2	5	11	16	0	0	0	0
28	Mysuru City	1	2	0	2	0	0	0	0
29	Mysuru Dist	8	18	25	43	5	12	22	34
30	Raichur	12	35	17	52	44	86	49	135
31	Ramanagara	22	45	44	89	89	96	195	291
32	Shivamogga	9	12	13	25	20	24	121	145
33	Tumakuru	15	27	37	64	9	23	21	44
34	Udupi	6	18	7	25	3	8	7	15
35	Uttara Kannada	5	3	24	27	17	17	100	117
36	Vijayapur	0	0	0	0	90	62	3	65
37	Yadgir	8	6	12	18	6	26	17	43
TOTAL		495	756	726	1482	739	1059	1322	2381

Annexure-40

Total Number of Accidents, Number of Persons Killed & Number of Persons Injured in Road Accidents in Urban/Rural Areas - 2021

SL NO	UNIT NAME	Urban					Rural					Total Accidents				
		Total Accidents	Persons Killed	Persons Injured			Total Accidents	Persons Killed	Persons Injured			Total Accidents	Persons Killed	Persons Injured		
				Previously Injured	Minor Injury	Total Injured			Previously Injured	Minor Injury	Total Injured			Previously Injured	Minor Injury	Total Injured
1	Bagalkot	223	93	218	115	333	579	250	375	361	736	802	343	593	476	1069
2	Ballari	215	53	20	219	239	935	384	205	957	1162	1150	437	225	1176	1401
3	Belagavi City	210	42	169	89	258	214	67	172	84	256	424	109	341	173	514
4	Belagavi Dist	257	94	200	82	282	1440	590	1180	860	2040	1697	684	1380	942	2322
5	Bengaluru City	2935	605	1726	768	2494	278	49	211	115	326	3213	654	1937	883	2820
6	Bengaluru Dist	263	69	112	116	228	1480	450	434	1031	1465	1743	519	546	1147	1693
7	Bidar	254	56	170	162	332	832	214	634	516	1150	1086	270	804	678	1482
8	Chamarajanagar	110	28	30	77	107	385	136	181	315	496	495	164	211	392	603
9	Chickballapura	131	42	55	84	139	503	231	183	362	545	634	273	238	446	684
10	Chikkamagaluru	279	42	111	159	270	539	144	199	488	687	818	186	310	647	957
11	Chitradurga	439	82	99	497	596	1046	316	249	1227	1476	1485	398	348	1724	2072
12	Dakshina Kannada	140	24	17	162	179	611	122	208	648	856	751	146	225	810	1035
13	Davanagere	244	33	147	123	270	733	225	296	743	1039	977	258	443	866	1309
14	Dharwad	4	2	2	2	4	432	201	315	292	607	436	203	317	294	611
15	Gadag	49	17	31	27	58	242	133	178	203	381	291	150	209	230	439
16	Hassan	1035	258	470	657	1127	765	174	322	424	746	1800	432	792	1081	1873
17	Haveri	98	26	75	76	151	655	204	439	646	1085	753	230	514	722	1236
18	Hubballi Dharwad City	428	114	230	139	369	0	0	0	0	0	428	114	230	139	369
19	K.G.F	18	12	4	5	9	90	29	47	56	103	108	41	51	61	112
20	Kalaburagi	0	0	0	0	0	762	283	638	323	961	762	283	638	323	961
21	Kalaburagi City	277	70	216	83	299	177	57	139	60	199	454	127	355	143	498
22	Karnataka Railways	0	0	0	0	0	1	0	1	0	1	1	0	1	0	1
23	Kodagu	154	22	96	140	236	226	44	108	143	251	380	66	204	283	487
24	Kolar	164	37	91	117	208	385	133	162	192	354	549	170	253	309	562
25	Koppal	67	15	55	17	72	533	217	313	332	645	600	232	368	349	717
26	Mandya	345	81	150	174	324	1359	325	556	894	1450	1704	406	706	1068	1774
27	Mangaluru City	434	65	308	147	455	363	65	248	151	399	797	130	556	298	854
28	Mysuru City	651	121	454	218	672	0	0	0	0	0	651	121	454	218	672
29	Mysuru Dist	172	31	83	106	189	1139	330	877	423	1300	1311	361	960	529	1489
30	Raichur	182	74	198	38	236	523	261	471	269	740	705	335	669	307	976
31	Ramanagara	323	102	83	181	264	754	172	297	481	778	1077	274	380	662	1042
32	Shivamogga	429	87	219	261	480	846	223	348	793	1141	1275	310	567	1054	1621
33	Tumakuru	411	101	238	337	575	1609	534	877	644	1521	2020	635	1115	981	2096
34	Udupi	241	46	188	55	243	769	150	561	356	917	1010	196	749	411	1160
35	Uttara Kannada	240	40	74	256	330	710	165	257	969	1226	950	205	331	1225	1556
36	Vijayapur	128	40	146	7	153	768	378	806	28	834	896	418	952	35	987
37	Yadgir	104	35	102	43	145	310	123	259	296	555	414	158	361	339	700
TOTAL		11654	2659	6587	5739	12326	22993	7379	12746	15682	28428	34647	10038	19333	21421	40754

Annexure-41

Fatal Road Accidents in Rural and Urban Areas during the calender Year - 2021

SL NO	UNIT NAME	Urban	Rural	Total
1	Bagalkot	88	233	321
2	Ballari	53	358	411
3	Belagavi City	41	64	105
4	Belagavi Dist	91	558	649
5	Bengaluru City	578	43	621
6	Bengaluru Dist	68	428	496
7	Bidar	55	205	260
8	Chamarajanagar	26	126	152
9	Chickballapura	41	213	254
10	Chikkamagaluru	40	141	181
11	Chitradurga	75	298	373
12	Dakshina Kannada	22	112	134
13	Davanagere	33	208	241
14	Dharwad	2	181	183
15	Gadag	17	118	135
16	Hassan	246	162	408
17	Haveri	25	193	218
18	Hubballi Dharwad City	106	0	106
19	K.G.F	11	28	39
20	Kalaburagi	0	265	265
21	Kalaburagi City	61	53	114
22	Karnataka Railways	0	0	0
23	Kodagu	20	39	59
24	Kolar	34	131	165
25	Koppal	15	211	226
26	Mandya	74	305	379
27	Mangaluru City	63	62	125
28	Mysuru City	117	0	117
29	Mysuru Dist	31	320	351
30	Raichur	71	235	306
31	Ramanagara	97	166	263
32	Shivamogga	86	208	294
33	Tumakuru	95	505	600
34	Udupi	45	144	189
35	Uttara Kannada	38	152	190
36	Vijayapur	35	351	386
37	Yadgir	28	114	142
TOTAL		2528	6930	9458

Annexure-42

Month-wise total number of accidents, persons killed and injured during the calendar year 2021

SI No	UNIT NAME	January						February					
		Fatal Accidents	Total Accidents	Persons Killed	Persons Injured			Fatal Accidents	Total Accidents	Persons Killed	Persons Injured		
					Greivously Injured	Minor Injured	total Injured				Greivously Injured	Minor Injured	total Injured
1	Bagalkot	45	91	50	62	52	114	33	78	36	48	55	103
2	Ballari	45	115	48	7	125	132	49	109	52	12	131	143
3	Belagavi City	15	46	15	30	22	52	9	40	9	37	8	45
4	Belagavi Dist	52	156	55	131	86	217	54	157	57	117	110	227
5	Bengaluru City	57	303	64	183	95	278	52	311	54	203	80	283
6	Bengaluru Dist	52	188	56	86	85	171	42	162	44	70	76	146
7	Bidar	30	114	31	84	91	175	16	92	18	71	56	127
8	Chamarajanagar	20	61	25	40	38	78	8	43	8	28	38	66
9	Chickballapura	29	81	30	33	53	86	20	52	20	30	31	61
10	Chikkamagaluru	14	89	15	53	70	123	28	83	29	32	59	91
11	Chitradurga	43	151	46	55	133	188	32	127	32	45	152	197
12	Dakshina Kannada	13	64	16	19	62	81	17	69	17	14	66	80
13	Davanagere	27	100	28	56	62	118	24	86	24	42	41	83
14	Dharwad	21	46	32	32	15	47	11	37	14	26	20	46
15	Gadag	13	33	13	26	18	44	20	39	23	31	40	71
16	Hassan	29	163	30	92	73	165	35	151	42	95	77	172
17	Haveri	33	91	35	71	89	160	17	74	20	48	89	137
18	Hubballi Dharwad City	8	45	8	32	23	55	10	36	10	16	10	26
19	K.G.F	4	7	5	4	5	9	5	12	5	5	7	12
20	Kalaburagi	25	71	27	61	35	96	28	60	29	52	19	71
21	Kalaburagi City	13	60	13	37	15	52	7	36	7	31	11	42
22	Karnataka Railways	0	0	0	0	0	0	0	0	0	0	0	0
23	Kodagu	7	45	8	38	30	68	10	44	10	25	18	43
24	Kolar	19	51	21	26	34	60	10	38	10	20	20	40
25	Koppal	31	84	33	44	23	67	21	45	21	24	35	59
26	Mandya	39	177	44	107	73	180	32	156	33	104	67	171
27	Mangaluru City	15	95	15	74	29	103	9	71	9	65	23	88
28	Mysuru City	15	57	15	51	15	66	10	58	10	42	7	49
29	Mysuru Dist	38	136	39	134	48	182	30	124	32	111	38	149
30	Raichur	34	90	37	94	29	123	28	56	30	58	35	93
31	Ramanagara	17	109	17	52	65	117	34	115	34	51	48	99
32	Shivamogga	26	146	26	88	99	187	35	125	41	66	113	179
33	Tumakuru	55	211	55	119	74	193	72	200	79	109	106	215
34	Udupi	23	116	25	89	54	143	21	104	22	75	24	99
35	Uttara Kannada	13	92	14	38	104	142	20	81	21	21	94	115
36	Vijayapur	32	74	32	63	5	68	28	68	30	92	2	94
37	Yadgir	20	48	20	34	32	66	13	38	15	43	37	80
TOTAL		972	3606	1043	2245	1961	4206	890	3177	947	1959	1843	3802

Month-wise total number of accidents, persons killed and injured during the calender year 2021

Sl No	UNIT NAME	March						April					
		Fatal Accidents	Total Accidents	Persons Killed	Persons Injured			Fatal Accidents	Total Accidents	Persons Killed	Persons Injured		
					Greivously Injured	Minor Injured	total Injured				Greivously Injured	Minor Injured	total Injured
1	Bagalkot	27	64	31	46	68	114	21	60	21	47	33	80
2	Ballari	36	106	38	22	92	114	33	75	43	8	82	90
3	Belagavi City	7	37	7	33	15	48	10	37	10	31	16	47
4	Belagavi Dist	72	175	73	154	91	245	63	142	71	105	67	172
5	Bengaluru City	72	325	74	183	82	265	48	246	49	150	63	213
6	Bengaluru Dist	54	173	57	75	86	161	38	147	39	60	74	134
7	Bidar	18	97	18	91	41	132	20	87	20	65	54	119
8	Chamarajanagar	12	62	13	30	51	81	13	41	14	22	26	48
9	Chickballapura	24	68	24	41	27	68	18	42	19	16	12	28
10	Chikkamagaluru	21	87	21	36	79	115	17	77	17	36	33	69
11	Chitradurga	42	145	48	53	131	184	32	130	35	41	153	194
12	Dakshina Kannada	16	72	19	29	96	125	19	80	20	20	109	129
13	Davanagere	27	112	27	56	89	145	21	78	22	55	41	96
14	Dharwad	20	40	20	25	26	51	19	40	20	34	15	49
15	Gadag	7	16	8	12	13	25	13	26	13	23	15	38
16	Hassan	43	198	45	98	135	233	47	197	50	104	98	202
17	Haveri	27	91	27	89	98	187	25	78	28	53	101	154
18	Hubballi Dharwad City	16	37	16	18	8	26	10	32	12	17	9	26
19	K.G.F	9	14	10	6	11	17	3	5	3	1	4	5
20	Kalaburagi	32	82	33	79	41	120	21	64	23	52	33	85
21	Kalaburagi City	8	48	8	51	13	64	11	41	11	34	8	42
21	Karnataka Railways	0	0	0	0	0	0	0	0	0	0	0	0
22	Kodagu	6	43	6	36	23	59	3	27	4	14	13	27
23	Kolar	9	45	9	19	22	41	14	45	14	17	21	38
24	Koppal	20	51	21	27	33	60	19	50	19	24	31	55
25	Mandya	33	166	34	105	74	179	33	131	39	68	69	137
26	Mangaluru City	15	83	16	63	19	82	15	64	15	37	14	51
27	Mysuru City	11	64	11	58	15	73	10	42	10	35	10	45
28	Mysuru Dist	41	153	42	149	71	220	30	107	31	67	43	110
29	Raichur	24	61	26	56	34	90	34	75	40	64	50	114
30	Ramanagara	38	132	39	57	65	122	17	70	17	35	33	68
31	Shivamogga	26	118	27	65	75	140	22	109	23	63	75	138
32	Tumakuru	78	225	79	139	112	251	54	170	57	101	94	195
33	Udupi	15	92	15	67	31	98	11	78	11	74	46	120
34	Uttara Kannada	16	104	18	41	168	209	24	88	26	41	167	208
35	Vijayapur	42	87	46	83	0	83	33	85	35	46	4	50
36	Yadgir	12	39	12	33	20	53	11	29	17	22	15	37
TOTAL		976	3512	1018	2225	2055	4280	832	2895	898	1682	1731	3413

Month-wise total number of accidents, persons killed and injured during the calender year 2021

SI No	UNIT NAME	May						June					
		Fatal Accidents	Total Accidents	Persons Killed	Persons Injured			Fatal Accidents	Total Accidents	Persons Killed	Persons Injured		
					Greivously Injured	Minor Injured	total Injured				Greivously Injured	Minor Injured	total Injured
1	Bagalkot	20	41	20	25	14	39	22	54	23	42	28	70
2	Ballari	26	60	28	6	56	62	38	101	40	19	97	116
3	Belagavi City	2	15	2	10	7	17	4	22	4	23	13	36
4	Belagavi Dist	33	73	34	61	33	94	42	98	43	82	59	141
5	Bengaluru City	29	125	31	67	34	101	39	206	39	114	69	183
6	Bengaluru Dist	19	66	19	22	46	68	32	95	32	27	55	82
7	Bidar	13	57	13	36	46	82	24	81	24	56	51	107
8	Chamarajanagar	7	13	7	7	9	16	9	24	9	10	8	18
9	Chickballapura	12	30	16	9	22	31	15	33	17	11	48	59
10	Chikkamagaluru	6	21	6	10	5	15	6	33	6	19	18	37
11	Chitradurga	23	69	27	21	54	75	24	91	25	26	85	111
12	Dakshina Kannada	7	32	7	8	22	30	5	31	5	7	25	32
13	Davanagere	11	48	12	23	20	43	18	51	18	24	58	82
14	Dharwad	10	23	10	19	12	31	9	27	9	18	20	38
15	Gadag	12	22	16	13	11	24	11	18	11	9	11	20
16	Hassan	20	86	21	48	39	87	19	115	20	63	69	132
17	Haveri	11	36	11	20	23	43	10	40	10	23	28	51
18	Hubballi Dharwad City	7	22	7	12	12	24	4	20	5	14	4	18
19	K.G.F	1	2	1	1	1	2	1	9	1	3	6	9
20	Kalaburagi	16	46	18	34	8	42	17	45	20	38	19	57
21	Kalaburgi City	7	19	7	10	9	19	8	36	9	19	10	29
22	Karnataka Railways	0	0	0	0	0	0	0	0	0	0	0	0
23	Kodagu	3	11	3	8	7	15	2	26	2	18	13	31
24	Kolar	13	28	13	10	11	21	19	36	19	13	13	26
25	Koppal	16	34	16	16	12	28	15	49	16	31	27	58
26	Mandya	18	70	18	36	29	65	28	99	33	52	47	99
27	Mangaluru City	6	39	7	30	10	40	2	29	3	23	9	32
28	Mysuru City	13	30	15	19	4	23	7	35	8	21	12	33
29	Mysuru Dist	12	53	13	37	18	55	19	59	19	40	15	55
30	Raichur	18	39	18	26	18	44	21	51	26	45	21	66
31	Ramanagara	10	32	10	14	11	25	15	59	16	23	31	54
32	Shivamogga	19	48	21	18	38	56	14	66	15	37	39	76
33	Tumakuru	31	91	34	50	36	86	37	118	40	75	52	127
34	Udupi	13	47	14	32	19	51	12	54	12	36	18	54
35	Uttara Kannada	7	39	7	11	48	59	16	53	18	12	60	72
36	Vijayapur	21	46	21	37	2	39	31	67	33	54	2	56
37	Yadgir	13	23	16	21	11	32	16	41	17	29	24	53
TOTAL		505	1536	539	827	757	1584	611	2072	647	1156	1164	2320

Month-wise total number of accidents, persons killed and injured during the calender year 2021

SI No	UNIT NAME	July						August					
		Fatal Accidents	Total Accidents	Persons Killed	Persons Injured			Fatal Accidents	Total Accidents	Persons Killed	Persons Injured		
					Greivously Injured	Minor Injured	total Injured				Greivously Injured	Minor Injured	total Injured
1	Bagalkot	30	63	31	38	42	80	23	60	24	50	32	82
2	Ballari	37	99	38	20	84	104	21	76	21	16	89	105
3	Belagavi City	7	24	8	22	9	31	11	34	11	22	11	33
4	Belagavi Dist	41	122	43	91	49	140	49	125	53	98	72	170
5	Bengaluru City	57	262	59	154	79	233	54	288	62	181	89	270
6	Bengaluru Dist	36	128	39	38	98	136	41	155	44	50	96	146
7	Bidar	19	79	19	50	41	91	24	89	25	63	68	131
8	Chamarajanagar	13	41	14	16	35	51	14	31	14	7	24	31
9	Chickballapura	20	55	21	24	37	61	23	50	23	11	36	47
10	Chikkamagaluru	12	69	12	26	57	83	10	63	10	22	53	75
11	Chitradurga	36	109	36	21	119	140	16	104	16	28	116	144
12	Dakshina Kannada	5	59	5	15	77	92	8	56	10	26	46	72
13	Davanagere	15	67	15	31	85	116	18	77	20	33	89	122
14	Dharwad	15	37	15	17	21	38	12	31	13	25	17	42
15	Gadag	16	30	17	20	14	34	10	21	10	14	21	35
16	Hassan	29	122	31	52	64	116	33	139	34	64	87	151
17	Haveri	11	48	11	33	67	100	15	61	17	33	33	66
18	Hubballi Dharwad City	12	25	14	17	7	24	6	25	7	15	11	26
19	K.G.F	2	7	2	2	6	8	0	15	0	15	6	21
20	Kalaburagi	17	49	18	35	24	59	20	75	20	68	34	102
21	Kalaburagi City	11	36	18	33	11	44	7	35	7	25	21	46
22	Karnataka Railways	0	0	0	0	0	0	0	0	0	0	0	0
23	Kodagu	4	28	5	12	23	35	7	28	7	29	10	39
24	Kolar	15	59	16	31	25	56	13	55	13	36	42	78
25	Koppal	19	47	20	29	17	46	26	64	26	45	38	83
26	Mandya	34	126	35	61	78	139	29	148	29	53	95	148
27	Mangaluru City	9	55	9	36	21	57	5	52	5	31	31	62
28	Mysuru City	7	48	7	38	14	52	10	73	10	54	15	69
29	Mysuru Dist	21	95	21	63	32	95	36	130	37	90	54	144
30	Raichur	12	44	12	40	18	58	25	48	27	32	7	39
31	Ramanagara	22	80	22	23	46	69	30	116	33	39	67	106
32	Shivamogga	22	94	24	45	62	107	24	103	24	48	84	132
33	Tumakuru	38	137	40	77	50	127	61	168	64	94	67	161
34	Udupi	12	71	12	58	32	90	19	84	19	62	17	79
35	Uttara Kannada	14	61	14	16	71	87	15	74	16	24	87	111
36	Vijayapur	37	82	45	87	5	92	33	71	33	77	3	80
37	Yadgir	11	26	11	18	20	38	11	35	11	30	36	66
TOTAL		718	2584	759	1389	1540	2929	759	2859	795	1610	1704	3314

Month-wise total number of accidents, persons killed and injured during the calender year 2021

SI No	UNIT NAME	September						October					
		Fatal Accidents	Total Accidents	Persons Killed	Persons Injured			Fatal Accidents	Total Accidents	Persons Killed	Persons Injured		
					Greivously Injured	Minor Injured	total Injured				Greivously Injured	Minor Injured	total Injured
1	Bagalkot	24	68	24	35	43	78	19	57	23	53	24	77
2	Ballari	29	86	30	16	85	101	28	88	30	32	98	130
3	Belagavi City	12	36	13	28	19	47	8	35	8	29	20	49
4	Belagavi Dist	50	146	54	121	67	188	61	149	62	135	112	247
5	Bengaluru City	54	293	59	174	67	241	39	281	40	171	80	251
6	Bengaluru Dist	53	166	54	56	116	172	44	166	46	42	150	192
7	Bidar	25	89	29	71	40	111	25	96	26	71	58	129
8	Chamarajanagar	12	38	13	18	23	41	16	42	16	8	43	51
9	Chickballapura	29	63	39	36	43	79	28	60	28	9	51	60
10	Chikkamagaluru	14	69	14	31	45	76	14	58	14	12	51	63
11	Chitradurga	29	138	32	24	200	224	22	122	22	17	146	163
12	Dakshina Kannada	9	59	9	17	76	93	11	56	12	20	51	71
13	Davanagere	14	81	14	37	86	123	13	90	16	38	92	130
14	Dharwad	16	38	18	27	50	77	14	37	14	29	42	71
15	Gadag	7	21	9	13	19	32	5	12	6	9	15	24
16	Hassan	41	154	42	60	84	144	39	163	40	32	129	161
17	Haveri	15	54	15	37	45	82	17	58	17	39	55	94
18	Hubballi Dharwad City	7	27	8	16	7	23	11	42	12	24	19	43
19	K.G.F	4	7	4	2	0	2	3	8	3	3	6	9
20	Kalaburagi	15	45	17	30	18	48	21	69	21	51	38	89
21	Kalaburagi City	12	35	13	24	16	40	7	40	7	45	9	54
22	Karnataka Railways	0	0	0	0	0	0	0	0	0	0	0	0
23	Kodagu	5	33	8	14	25	39	4	32	4	3	36	39
24	Kolar	8	49	10	29	46	75	13	48	13	25	20	45
25	Koppal	12	40	13	31	28	59	16	48	16	41	63	104
26	Mandya	34	152	36	52	93	145	40	164	41	28	130	158
27	Mangaluru City	9	59	9	40	27	67	12	65	14	35	40	75
28	Mysuru City	12	52	12	24	25	49	5	61	6	40	30	70
29	Mysuru Dist	36	111	37	60	53	113	28	109	29	75	45	120
30	Raichur	19	43	20	40	16	56	28	64	32	52	16	68
31	Ramanagara	18	86	20	31	57	88	16	77	18	33	56	89
32	Shivamogga	24	116	24	59	79	138	27	102	27	32	111	143
33	Tumakuru	43	173	47	95	86	181	42	175	48	93	81	174
34	Udupi	13	81	13	55	33	88	13	89	16	67	34	101
35	Uttara Kannada	9	68	9	27	74	101	16	86	18	21	110	131
36	Vijayapur	25	62	29	72	4	76	36	88	41	107	1	108
37	Yadgir	11	38	11	31	43	74	5	27	5	27	18	45
TOTAL		749	2876	808	1533	1838	3371	746	2964	791	1548	2080	3628

Month-wise total number of accidents, persons killed and injured during the calender year 2021

SI NO	UNIT NAME	November						December					
		Fatal Accidents	Total Accidents	Persons Killed	Persons Injured			Fatal Accidents	Total Accidents	Persons Killed	Persons Injured		
					Greivously Injured	Minor Injured	total Injured				Greivously Injured	Minor Injured	total Injured
1	Bagalkot	24	75	24	61	38	99	33	91	36	86	47	133
2	Ballari	31	118	31	38	131	169	38	117	38	29	106	135
3	Belagavi City	7	47	7	36	15	51	13	51	15	40	18	58
4	Belagavi Dist	73	185	73	146	106	252	59	169	66	139	90	229
5	Bengaluru City	50	276	52	177	65	242	70	297	71	180	80	260
6	Bengaluru Dist	41	137	41	18	102	120	44	160	48	2	163	165
7	Bidar	20	97	20	73	60	133	26	108	27	73	72	145
8	Chamarajanagar	14	51	17	15	45	60	14	48	14	10	52	62
9	Chickballapura	20	52	20	13	47	60	16	48	16	5	39	44
10	Chikkamagaluru	9	74	9	22	93	115	30	95	33	11	84	95
11	Chitradurga	25	135	25	14	199	213	49	164	54	3	236	239
12	Dakshina Kannada	10	78	12	20	86	106	14	95	14	30	94	124
13	Davanagere	22	89	23	28	95	123	31	98	39	20	108	128
14	Dharwad	14	34	16	27	32	59	22	46	22	38	24	62
15	Gadag	9	27	11	19	34	53	12	26	13	20	19	39
16	Hassan	38	142	39	48	85	133	35	170	38	36	141	177
17	Haveri	8	44	8	25	38	63	29	78	31	43	56	99
18	Hubballi Dharwad City	7	65	7	22	12	34	8	52	8	27	17	44
19	K.G.F	4	11	4	4	4	8	3	11	3	5	5	10
20	Kalaburagi	33	81	35	68	16	84	20	75	22	70	38	108
21	Kalaburagi City	8	23	12	14	9	23	15	45	15	32	11	43
22	Karnataka Railways	0	1	0	1	0	1	0	0	0	0	0	0
23	Kodagu	4	31	5	5	40	45	4	32	4	2	45	47
24	Kolar	15	44	15	16	19	35	17	51	17	11	36	47
25	Koppal	18	38	18	16	15	31	13	50	13	40	27	67
26	Mandya	37	157	41	21	137	158	22	158	23	19	176	195
27	Mangaluru City	17	85	17	54	37	91	11	100	11	68	38	106
28	Mysuru City	7	61	7	34	32	66	10	70	10	38	39	77
29	Mysuru Dist	38	125	39	73	54	127	22	109	22	61	58	119
30	Raichur	31	66	35	72	43	115	32	68	32	90	20	110
31	Ramanagara	19	93	20	10	97	107	27	108	28	12	86	98
32	Shivamogga	23	112	26	27	128	155	32	136	32	19	151	170
33	Tumakuru	47	179	49	89	119	208	42	173	43	74	104	178
34	Udupi	17	92	17	68	45	113	20	102	20	66	58	124
35	Uttara Kannada	16	93	19	29	112	141	24	111	25	50	130	180
36	Vijayapur	38	83	42	96	2	98	30	83	31	138	5	143
37	Yadgir	3	22	6	21	21	42	16	48	17	52	62	114
TOTAL		797	3123	842	1520	2213	3733	903	3443	951	1639	2535	4174

Annexure-43

Road Accidents as per the Time of Occurrence 2021

SL NO	UNIT NAME	0600 - 0900 Hrs	09-1200 Hrs	1200-1500 Hrs	1500-1800 Hrs	1800-2100 Hrs.	2100-2400 Hrs.	0000-0300 hrs.	03-0600 hrs.	Unknown Time	Total Accidents
1	Bagalkot	51	79	110	123	208	116	39	66	10	802
2	Ballari	87	144	197	239	252	139	45	43	4	1150
3	Belagavi City	36	63	66	71	101	63	17	7	0	424
4	Belagavi Dist	113	192	272	347	476	210	40	37	10	1697
5	Bengaluru City	385	495	489	499	564	412	232	136	1	3213
6	Bengaluru Dist	194	215	260	282	383	254	72	83	0	1743
7	Bidar	76	146	168	204	292	136	34	30	0	1086
8	Chamarajanagar	66	92	89	85	110	29	9	14	1	495
9	Chickballapura	61	75	70	130	166	79	22	23	8	634
10	Chikkamagaluru	77	136	156	166	165	70	24	24	0	818
11	Chitradurga	233	213	215	202	248	166	106	102	0	1485
12	Dakshina Kannada	89	166	145	143	142	45	11	9	1	751
13	Davanagere	82	133	142	116	175	150	95	84	0	977
14	Dharwad	40	56	65	85	97	48	28	17	0	436
15	Gadag	22	39	54	52	69	40	8	7	0	291
16	Hassan	257	308	251	200	164	198	169	211	42	1800
17	Haveri	79	112	104	115	97	105	78	63	0	753
18	Hubballi Dharwad City	32	63	75	98	76	46	19	19	0	428
19	K.G.F	13	14	15	27	32	6	0	1	0	108
20	Kalaburagi	76	133	105	140	181	62	44	21	0	762
21	Kalaburagi City	37	72	65	77	111	57	27	8	0	454
22	Karnataka Railways	0	0	0	0	1	0	0	0	0	1
23	Kodagu	44	60	61	73	75	45	10	12	0	380
24	Kolar	55	76	80	93	133	60	25	27	0	549
25	Koppal	48	51	93	109	164	92	15	28	0	600
26	Mandya	152	251	235	372	358	148	54	40	94	1704
27	Mangaluru City	114	138	134	143	159	63	19	27	0	797
28	Mysuru City	90	105	89	107	125	102	13	20	0	651
29	Mysuru Dist	156	171	170	188	178	142	109	105	92	1311
30	Raichur	57	74	107	123	175	98	33	38	0	705
31	Ramanagara	157	215	216	194	158	105	13	19	0	1077
32	Shivamogga	93	200	208	231	324	165	26	28	0	1275
33	Tumakuru	189	266	289	388	512	206	81	89	0	2020
34	Udupi	114	197	181	186	207	72	22	25	6	1010
35	Uttara Kannada	94	156	182	192	182	70	35	35	4	950
36	Vijayapur	74	107	139	195	284	60	19	18	0	896
37	Yadgir	13	42	73	102	116	48	8	12	0	414
TOTAL		3556	5055	5370	6097	7260	3907	1601	1528	273	34647