



**GOVERNMENT OF KARNATAKA
POLICE DEPARTMENT**

ROAD ACCIDENTS IN KARNATAKA - 2020

**POLICE COMPUTER WING
&
STATE CRIME RECORDS BUREAU
BENGALURU**

GOVERNMENT OF KARNATAKA



PREFACE

Large number of people in India loose their life and property in road accidents, causing huge loss of property and man power. It also causes lot of trauma, insecurity and other unending associated problems to them and their family. Many times it happens to them and their family without any fault on their part. It also causes irreparable loss to the nation in terms of damage, inability of the victim and their family etc.

The 3 E's i.e., Education, Engineering and Enforcement plays important role in reducing the road accident. In order to find out proper means and ways to reduce the road accident, we need to analyse the traffic accidents in a scientific manner. It help in identifying the black spots, the correctional measures required and formulate the policy for enforcement & education. It is endeavor of our team to conduct scientific analysis to identify and understand accidents –prone roads/areas, so as to find appropriate solutions for achieving the highest standards of smooth and safe traffic on the roads of Karnataka.

During 2020, in Karnataka statistics indicate road accidents on national highways to be 32.86%, state highways to be 27.69% and other roads to be 39.45% which calls for better planning for safe design of roads, intersections and well co-ordinated efforts from the stakeholders. The impacting vehicle causing road accidents being two wheelers causing 56.21% of the accidents, car/jeep/van causing 23.02% of the accidents and trucks/lorry causing the 7.85% of the accidents which draw attention to creating awareness on strengthening of automobile safety standards and setting up driver training schools all across the state.

The accidents are seen to peak between 1500 to 1800 hrs. amounting to 22.11% of the accidents and 1200 to 1500 hrs with 15.02% of accidents indicating peak hour stress and anxiety which calls for better skills to be adopted by law enforcing agencies during peak hours to manage the traffic on roads.

These being the few key highlights of the book, it is hoped that the book will be useful in understanding the road traffic accident scenario in the state of Karnataka facilitating the co-ordinated efforts of all the stake holders towards realizing the objective of safe road travel and use of roads all across the state.

This report is available in PDF format on our website i.e., www.ksp.gov.in.

UMESH KUMAR, IPS.,

Additional Director General of Police,
Police Computer Wing, Bengaluru.

I N D E X

Sl. No.	Contents	Page Nos.
1.	Section – 1: Road Accident an overview	1 – 5
2.	Section – 2: Road Accidents by Road category, type of impacting vehicle, type of collision, Age of victim, gender and road user category.	6 – 12
3.	Section – 3: Causes of Road Accident	13 – 20
4.	Section – 4: Inter districts/units comparison	21 – 25
5.	Section – 5: Road Accidents in Commissionerates	26
6.	Section - 6: Spatial and inter temporal distribution of Road accidents	27-29

ANNEXURES

LIST OF ANNEXURES

1.	An overview of accidents for the years from 1996 – 2015	30
2.	Total Number of Road Accidents, Persons Killed and Injured during 2019	31
3.	Total Number of Road Accidents in Karnataka from 201 to 2019	32
4.	Total Number of Persons Killed in Road Accidents in Karnataka from 2016 to 2019	33
5.	Total Number of Persons Injured in Road Accidents in Karnataka from 2016 to 2019	34
6.	Total Number of Fatal Road Accidents in Karnataka from 2016 to 2019	35
7.	Severity of Road Accidents in Karnataka – 2016 to 2019	36
8.	Unit-wise type of Road Accidents in Karnataka during 2019	37
9.	Total number of Grievous and Minor Injured persons in Road Accidents during 2019	38
10.	Total Number of Road Accidents on National Highways 2016 to 2019	39
11.	Total Number of Persons killed in Road Accidents on National Highways 2016 to 2019	40
12.	Total Number of Persons Injured in Road Accidents on National Highways 2016 to 2019	41
13.	Total Number of fatal Road Accidents on National Highways 2016 to 2019	42
14.	Total number of Grievous and Minor Injured persons in Road Accidents on National Highways – 2019	43
15.	Total Number of Road Accidents on State Highways 2016 to 2019	44
16.	Total Number of Persons killed in Road Accidents on State Highways 2016 to 2019	45
17.	Total Number of Persons Injured in Road Accidents on State Highways 2016 to 2019	46
18.	Total Number of fatal Road Accidents on State Highways 2016 to 2019	47
19.	Total number of Grievous and Minor Injured persons in Road Accidents on State Highways – 2019	48
20.	Total Number of fatal accidents, total accidents, persons killed and injured on other roads during the years 2017 – 2019	49
21.	Accidents classified according to type of collision during the year 2019	50-56
22.	Accidents classified according to Road Environment during the year 2019	57-59
23.	Accidents classified according to Road Features during the year 2019	60-63
24.	Accidents classified according to type of junctions during the year 2019	64-66

25.	Accidents classified according to type of traffic control during the year 2019	67-69
26.	Accidents classified according to type of weather condition during the year 2019	70-71
27.	Accidents classified according to type of impacting vehicle/objects during the year 2019	72-76
28.	Accidents classified according to age of impacting during the year 2018	77-81
29.	Accidents classified according to load condition of involved vehicle during the year 2019	82
30.	Gender-wise persons killed in Road Accidents in terms of Road User categories during 2019	83-85
31.	Total Number of persons killed according to age and gender during 2019	86
32.	Number of Drivers Killed according to Age and Gender during 2019	87
33.	Number of Passengers Killed according to Age and Gender during 2019	88
34.	Cyclists Killed according to Age and Gender during 2019	89
35.	Pedestrians Killed according to Age and Gender during 2019	90
36.	Accidents classified according to type of Traffic violations during 2019	91-95
37.	Accidents classified according to license of drivers during 2018	96
38.	Accident victims classified according to non-use of safety device (Helmet) during 2019	97
39.	Accident victims classified according to non-use of safety device (Seatbelt) during 2019	98
40.	Total Number of accidents, number of persons killed, injured in road accidents in Urban and Rural areas during 2019	99
41.	Fatal Road Accidents in Rural and Urban Areas during 2019	100
42.	Month-wise total number of accidents, persons killed and injured during 2019	101-106
43.	Road Accidents as per the time of occurrence during 2019	107

ROAD ACCIDENTS IN KARNATAKA - 2020

The Transport Research Wing of the Ministry of Road Transport and Highways, New Delhi publishes an annual report of accidents, related deaths and injuries reported in the calendar year based on information supplied by the police departments of states/UTs in a set of standardized formats approved by the committee on road safety. Similarly Karnataka state police is publishing annual road accident report for the year 2020 based on the road accident statistics provided by the units in the prescribed format provided by MoRTH.

The present volume of “Road Accidents in Karnataka – 2020” provides information on various aspects of road accidents in the year 2020. It has 6 sections, giving an overview, profile of road accidents, causes of road accidents, inter district comparison, share of commissionerates and spatial and inter temporal distribution.

The 43 annexures/tables gives statistical information on (a) month-wise distribution of road accidents, (b) time-wise & urban/rural wise road accidents, (c) road accidents based on weather condition, (d) road accidents occurred on the category of road i.e., national highway, state highway and other roads, (e) road accidents based on road features i.e., straight road, curved road, bridge, culvert etc., (f) road accidents based on type of junctions i.e., T-Junction, Y-Junction, staggered junction, round about junction etc.), (g) road accidents based on impacting vehicle, (h) road accidents based on age of impacting vehicle, (i) road accidents based on load condition of involved vehicles, (j) road accidents based on type of collisions i.e., vehicle to vehicle, vehicle to pedestrian, vehicle to non-motorised vehicle etc. (k) road accidents based on type of collisions i.e., hit & run, hit from back, hit from side, head-on collision etc. (l) road accidents based on traffic violations i.e., over speeding, drunken driving, driving on wrong side, etc., (m) use & non-use of safety devises like helmet and seat belts, (n) type of license of the driver of impacting vehicle, (o) age and gender of killed and injured persons in road accidents.

SECTION - 1

Table 1.1: Road accidents, Number of persons killed and injured in the last five years 2016 -2020

Year	Total Number of Road Accidents (In numbers)	% Change	Total Number of Persons Killed (In Numbers)	% Change	Total Number of Persons Injured (In numbers)	% Change
2016	44,403	0.89	11,133	2.55	54,556	-4.23
2017	42,542	-3.40	10,609	-4.40	52,961	-2.35
2018	41,707	-1.96	10,990	3.59	51,562	-2.64
2019	40,658	-2.51	10,958	-0.29	50,447	-2.16
2020	34,178	-15.93	9,760	-10.93	39,492	-21.71

The number of road accidents, persons killed and injured in the last five years in the Karnataka State is given in the Table 1.1.

It is to be noted that in 2020 a total of 34,178 road accidents were reported in the Karnataka State killing 9,760 people and causing injury to 39,492 persons. Road accidents in 2020 compared to the previous year i.e. 2019, decreased by 15.93 percent, the number of persons killed decreased by 10.93 percent and the number of persons injured decreased by 21.71 percent. The total of 34,178 accidents and 9,760 deaths in 2020 translates into an average of 93 accidents and 26 deaths every day and nearly 4 accidents and 1 death every hour.

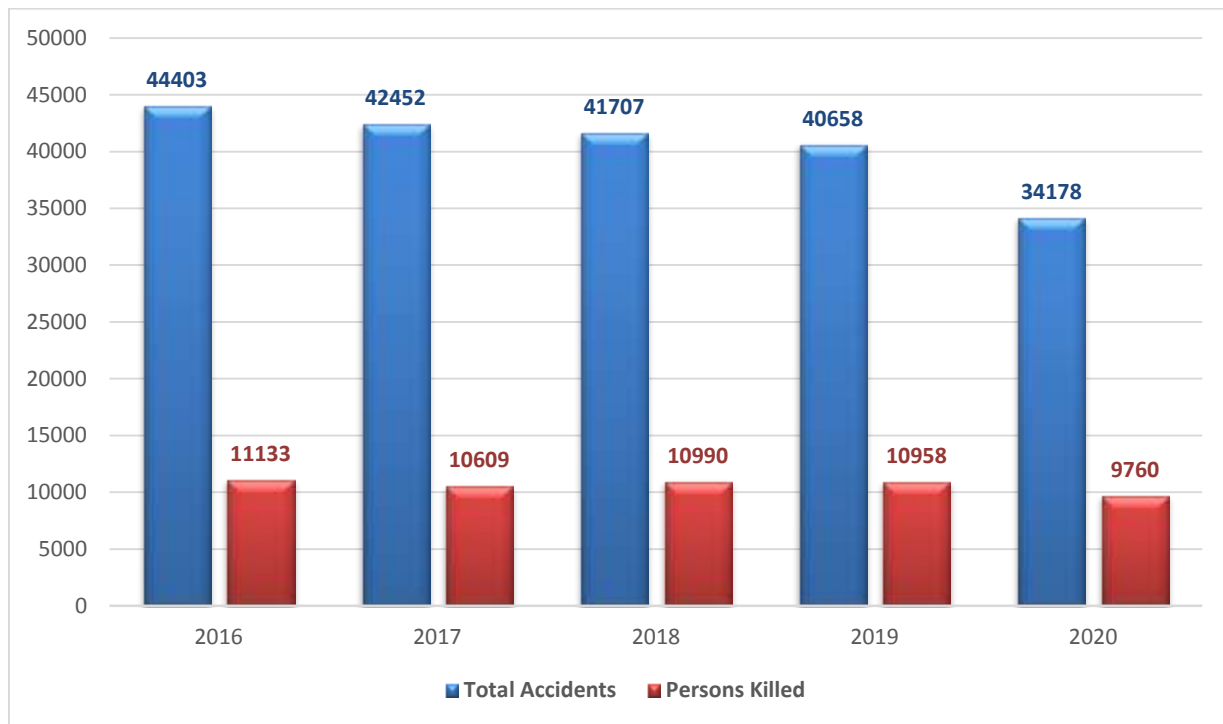
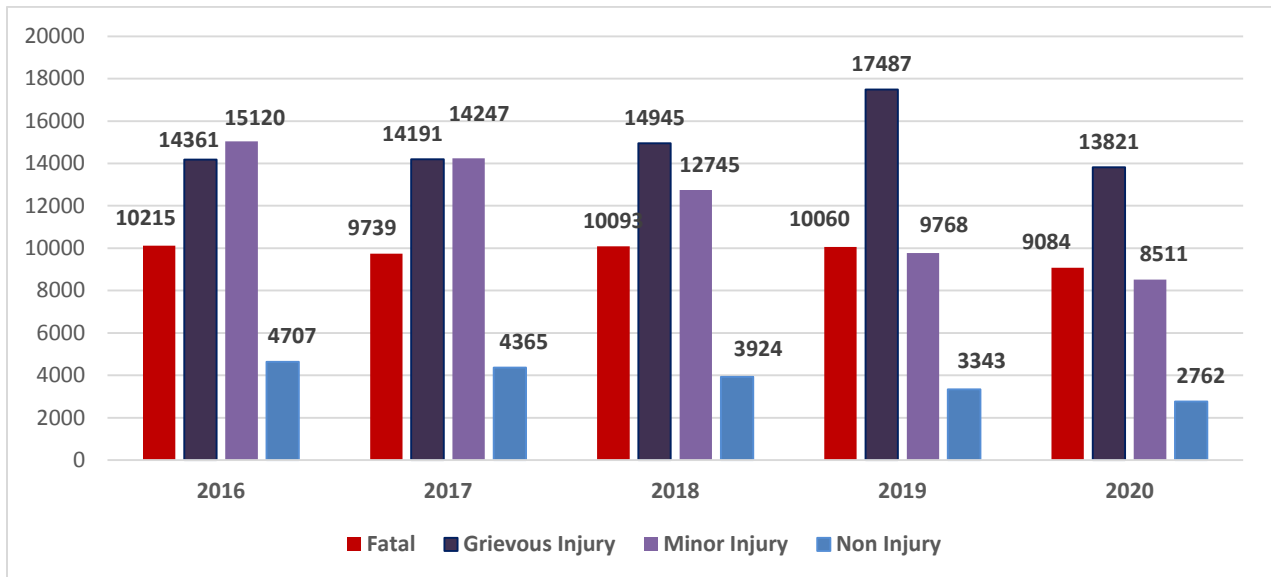

Table 1.2: Trends in the Type of Road Accidents (2016 to 2020)

Type of Road accident	Parameter	2016	2017	2018	2019	2020
Fatal	Number	10,215	9,739	10093	10060	9084
	%age increase/ decrease to the previous year	3.30	-4.3	3.63	-0.32	-9.70
	Share in Total	23.01	22.89	24.19	24.79	26.57
Grievous injury	Number	14,361	14,191	14945	17487	13821
	%age increase/ decrease to the previous year	1.88	0.11	5.31	-17	-20.96
	Share in Total	32.34	33.36	35.83	43.1	40.43
Minor Injury accidents	Number	15,120	14,247	12745	9768	8511
	%age increase/ decrease to the previous year	-1.28	-5.31	-10.54	-23.35	-12.87
	Share in Total	34.05	33.49	30.56	24.02	24.9
Non-injury accidents	Number	4,707	4,365	3924	3343	2762
	%age increase/ decrease to the previous year	-1.08	-5.97	-10.1	-14.8	-17.38
	Share in Total	10.60	10.26	9.41	8.24	8.08
	Number	44,403	42,542	41707	40658	34178
Total	%age increase/decrease	0.89	-3.4	-1.96	-2.73	-15.94



A road accident may cause a loss of life/lives or grievous injury, minor injury or non-injury to road-users. An accident, which results in death of one or more person, is a fatal accident. Accident causing grievous injury is one in which one or more victims suffer serious injury requiring hospitalization.

The breakup of Road accidents in the above categories in the last five years i.e. 2016 to 2020 is presented in Table 1.2. District wise data for accidents with corresponding number of persons killed & injured for the years 2017-20 is depicted in the Annexure.

It is evident from the above table that of the total number of accidents in 2020, the share of Grievous injuries accounted for the largest share of about 40 percent, followed by accidents causing minor injury of about 24%, with fatal accidents accounting about 26% and with accidents causing no injuries accounted for 8% of the total. The share of accidents causing grievous injury which accounted for highest at 43% of the total accidents underline the need for provision of Good Samaritan laws and provision of free health care during the golden hour to save lives.

Among the various type of accidents during 2020, Fatal accidents decreased by 9 percent, Grievous injuries decreased by 20 percent, Minor Injury accidents decreased by 12 percent, accidents causing no injury decreased by 17 percent as compared to the previous year i.e. 2019. The percent change among overall type of accidents decreased by 15.94 percent during 2020 as compared to 2019.

Table 1.3: Number of Road Accidents, Number of persons killed and those injured by the category of Roads in 2020

Category of Roads	Accidents		Fatal		Persons Killed		Non-Fatal		Persons Injured	
	Number	% Share	Number	% Share	Number	% Share	Number	% Share	Number	% Share
National Highways	11,230	27.62	3,039	30.21	3,330	30.39	8,191	26.77	13,131	26.03
State Highways	9,465	23.28	2,685	26.69	2,899	26.46	6,780	22.16	11,791	23.37
Other Roads	13,483	33.16	3,360	33.40	3,531	32.22	10,123	33.08	14,570	28.88
Total	34,178	100	9,084	100	9,760	100	25,094	100	39,492	100

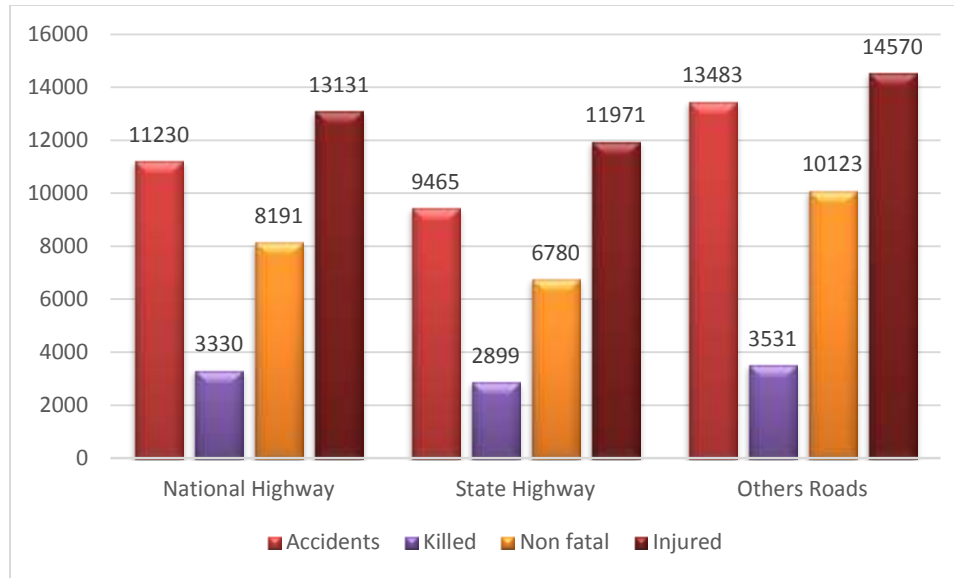

The position in terms of the number of accidents, number of persons killed and those injured by the category of Roads in 2020 is given in Table 1.3.

The share of fatal accidents and non-fatal accidents to the total accidents is at 26.57 percent and 73.43 percent during 2020. It is seen from the above Table that National Highways accounted for 27.62 percent of total road accidents and 30.39 percent of deaths in 2020. State Highways accounted for 23.28 percent and 26.46 percent of accidents and deaths respectively. Other Roads were responsible for the remaining 33.16 percent of accidents and 32.22 percent deaths respectively. The Highways combining both National and State accounted for about 50.90 percent of total road accidents and 48.93 percent of deaths during the year 2020 and become the focus of attention. Accidents on these roads have been attributed to higher number of speeding vehicles and increasingly higher volume of traffic on these roads.

Table 1.4: Number of Road accidents, Number of persons killed and those injured by the category of roads during 2015-2019

Year	National Highways			State Highways			Other Roads			Total all roads		
	Road Accidents	Person Killed	Persons Injured	Road Accidents	Person Killed	Persons Injured	Road Accidents	Person Killed	Persons Injured	Road Accidents	Person Killed	Persons Injured
2016	14,933	4,116	17,856	11,462	3,096	15,448	18,008	3,921	21,252	44,403	11,133	54,556
2017	14,217	3,792	17,242	11,193	3,102	14,903	17,132	3,715	20,816	42,542	10,609	52,961
2018	13,638	3,986	16,503	10,685	3,058	14,544	17,384	3,946	20,515	41,707	10,990	51,562
2019	13,363	3,842	16,835	10,446	3,178	14,169	16,849	3,938	19,443	40,658	10,060	50,447
2020	11,230	3,330	13,131	9,465	2,899	11,791	13,483	3,531	14,570	34,178	9,760	39,492

The trends of road accidents, persons killed and persons injured during the period 2016-2020 depending on the category of roads is presented in table 1.4. District wise data for road accidents, persons killed and persons injured for the years 2016-20 are depicted in the Annexures. It will be noted that in 2020 a total of 34,178 road accidents were reported in Karnataka State killing 9,760 people and causing injury to 39,492 persons.

Table 1.5: Share of road categories in road accidents, number of persons killed and those injured by the category during the last 10 years

Year	National Highways			State Highways			Other Roads		
	Road Accidents	Persons Killed	Persons Injured	Road Accidents	Persons Killed	Persons Injured	Road Accidents	Persons Killed	Persons Injured
2011	31.58	36.12	30.48	27.99	28.88	29.83	40.42	35	39.69
2012	31.27	35.25	30.86	29.27	29.54	29.5	39.46	35.21	39.64
2013	31.07	33.38	31.58	27.03	27.78	28.86	41.9	38.84	39.56
2014	31.63	40.72	35.7	30.44	34.63	30.92	37.92	24.65	33.38
2015	28.87	33.69	29.51	23.30	26.61	25.05	47.83	39.70	45.44
2016	33.63	36.97	32.73	25.81	27.81	28.31	40.56	35.22	38.95
2017	33.42	35.74	32.56	26.31	29.24	28.14	40.27	35.02	39.30
2018	32.70	36.27	32.01	25.62	27.83	28.21	41.68	35.91	39.79
2019	32.87	35.06	33.37	25.69	29.00	28.09	41.44	35.94	38.54
2020	32.86	34.12	33.25	27.69	29.70	29.86	39.45	36.18	36.89

Table 1.5 provides the long-run trend for the period 2010 to 2020 of the relative share of road categories i.e. National Highways, State Highways and Other Roads in Accidents, persons killed and injured at the Karnataka State level. It will be seen from above Table that National Highways accounted for 32.86 percent of total road accidents, 34.12 percent of persons deaths and 33.25 percent of persons injured in 2020. State Highways accounted for 27.69 percent, 29.70 percent and 29.86 percent of accidents, deaths and injured respectively. The remaining 39.45 percent of accidents, 36.18 percent deaths and 36.89 injuries occurred on other roads respectively.

SECTION -2

PROFILING ROAD ACCIDENTS BY ROAD CATEGORY, TYPE OF IMPACTING VEHICLE, TYPE OF COLLISION, AGE OF VICTIM, GENDER AND ROAD USER CATEGORY.

Profiling Accidents and deaths by road Category

Category of Roads	Accidents		Fatal		Persons Killed		Non-Fatal		Persons Injured	
	Number	% Share	Number	% Share	Number	% Share	Number	% Share	Number	% Share
National Highways	11,230	32.86	3,039	30.21	3,330	34.12	8,191	32.64	13,131	33.25
State Highways	9,465	27.69	2,685	26.69	2,899	29.70	6,780	27.02	11,791	29.86
Other Roads	13,483	39.45	3,360	33.40	3,531	36.18	10,123	40.34	14,570	36.89
Total	34,178	100	10,060	100	9,760	100	25,094	100	39,492	100

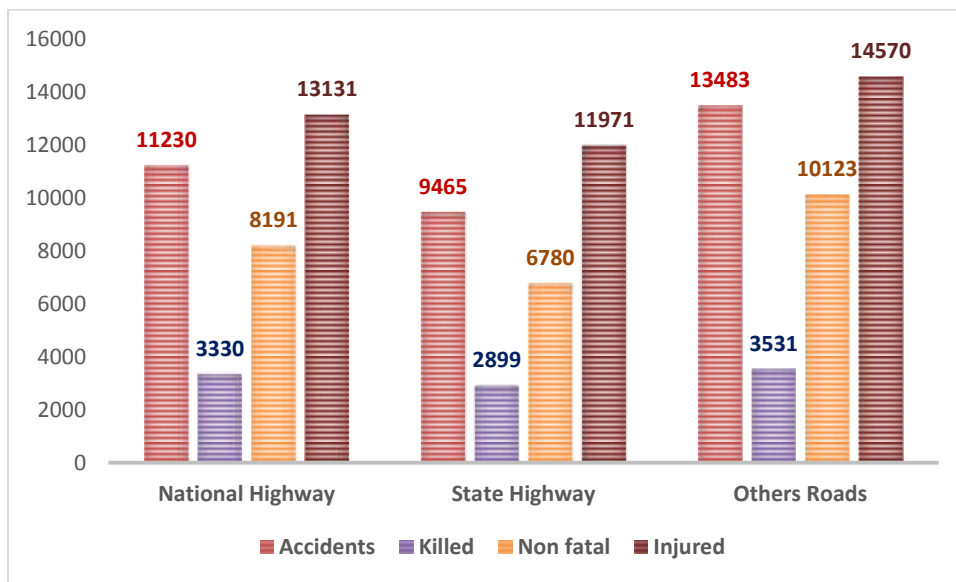

ROAD ACCIDENTS BY TYPE OF VEHICLES INVOLVED:

The number and percentage share of accidents, persons killed and injured during 2019 & 2020, based on vehicle type is given in Table 2.1. The District-wise details of accidents by vehicle types are given in Annexure.

2.1: Road accidents, fatalities and injuries by type of impacting vehicle – 2019 & 2020

Type of Vehicle	2019			2020			% variation		
	No. of Accidents	Persons Killed	Persons Injured	No. of Accidents	Persons Killed	Persons Injured	No. of Accidents	Persons Killed	Persons Injured
1. Motorized two Wheeler	25,396	4,790	20,606	16,310	5,171	19,271	-35.78	7.95	-6.48
% Share in Total	47.97	53.03	46.93	56.21	63.31	54.78			
2 Auto Rickshaw	3,832	515	3,317	1,679	323	2,395	-56.18	-37.28	-27.80
% Share in Total	7.23	5.7	7.54	5.79	3.95	6.81			
3. Car/Jeep/ Van/Taxi	13,398	1,930	11,468	6,678	1,533	8,094	-50.16	-20.57	-29.42
% Share in Total	25.28	21.35	26.08	23.02	18.77	23.01			
4. Bus	4,470	531	3,939	854	162	1,822	-80.89	-69.49	-53.74
% Share in Total	8.43	5.86	8.95	2.94	1.98	5.18			
5. Truck/Lorry	4,096	855	3,241	2,279	535	2,215	-44.36	-37.43	-31.66
% Share in Total	7.72	9.43	7.36	7.85	6.55	6.30			
8. Bicycle	226	51	175	238	73	154	5.31	43.14	-12.00
% Share in Total	0.42	0.56	0.39	0.82	0.89	0.44			
12.Others*	1,517	360	1,157	976	371	1,226	-35.66	3.06	5.96
% Share in Total	2.86	3.96	2.62	3.36	4.54	3.49			
Total	53,035	9,079	44,003	29,014	8,168	35,177	-45.29	-10.03	-20.06

It is seen in the above table that during the calendar year 2020, amongst the motorized vehicles, two wheelers accounted for the highest share of 56.21 percent of the total road accidents followed by car/jeep/van/taxi (23.02%) & truck/lorry (7.85%), Auto Rickshaw (5.79%) and others (3.36%).

In case of persons killed two wheelers accounted for the highest share of 63.31 percent followed by car/jeep/van/taxi (18.77%), truck/lorry (6.55%) and unspecified vehicles under the category 'others' (4.54%). The largest increase in terms of percentage accidents and persons killed in 2020 was observed in the category of Two wheelers.

ROAD ACCIDENTS BY TYPE OF COLLISION:

Table 2.2: Road accidents by type of collision – 2020 v/s 2019

Nature of Accident/ Fatalities	2019			2020			% Change in 2020 over 2019 with respect to Road Accidents
	No. of Accidents	Persons Killed	Persons Injured	No. of Accidents	Persons Killed	Persons Injured	
1.Hit & Run	1907	803	1635	2193	822	1786	15.00
% Share	4.69	7.33	3.24	6.42	8.42	4.52	
2.Hit from Back	13134	3444	16118	9024	2368	10292	-31.29
% Share	32.30	31.43	31.95	26.40	24.26	26.06	
3. Hit from side	6865	1532	8370	5704	1447	6518	-16.91
% Share	16.88	13.98	16.59	16.69	14.83	16.50	
4.Run Off Road	1981	653	2708	1554	465	2137	-21.55
% Share	4.87	5.96	5.37	4.55	4.76	5.41	
5.Fixed Object	1192	302	1486	1284	379	1459	7.72
% Share	2.93	2.76	2.95	3.76	3.88	3.69	
6.With Parked Vehicle	1080	313	1457	934	268	1318	-13.52
% Share	2.66	2.86	2.89	2.73	2.75	3.34	
7.Vehicle Overturn	1634	391	2228	981	233	1182	-39.96
% Share	4.02	3.57	4.42	2.87	2.39	2.99	
8.Head on Collision	12043	3277	15522	8842	2546	10798	-26.58
% Share	29.62	29.91	30.77	25.87	26.09	27.34	
9.Others (Specify)	822	243	923	3662	1232	4002	345.50
% Share	2.02	2.22	1.83	10.71	12.62	10.13	
Total	40658	10958	50447	34178	9760	39492	-15.94

The details of accidents, persons killed and injured, classified according to Type of collision for the year 2019 and 2020 are summarized in Table 2.2. The District wise details for the year 2020 are given in Annexures. The details presented in Table 2.2 above reveals that Hit from Back (24.26%), Head on Collision (26.09%), Hit from side (14.83%) and Hit and Run (8.42%) combined together accounted for 73.6 percent of persons killed in 2020.

The category which registered the maximum increase in terms of persons killed in 2020 was Hit and Run. Other types of collision which registered shows significant decrease over the year 2019 are 'Head on Collision' (26.58%), Hit from Back (31.29).

In addition to the type of collisions given in Table 2.3 above, data with respect to four other types of collisions namely 'vehicle to vehicle', 'vehicle to pedestrian', 'Vehicle to Non-Motorized Vehicle' and 'Vehicle to Animal' was collected for the first time in the year 2020. The district wise details of the same are at Annexure while the summary is presented in Table 2.3.

2.3: Road accidents, fatalities and injuries by type of collision – 2020

Collision Type	No. Of Accidents	Persons Killed	Persons Injured
Vehicle to Vehicle	27800	7724	33797
% Share	83.01	81.55	87.65
Vehicle to Pedestrian	5164	1592	4315
% Share	15.42	16.81	11.19
Vehicle to Non-Motorized vehicle	290	95	185
% Share	0.87	1.00	0.48
Vehicle to Animal	234	60	264
% Share	0.70	0.63	0.68
Total	33488	9471	38561

The data in Table 2.3 reveals that 81.55% of accident related deaths were caused by vehicle to vehicle collision with 16.81% of deaths being on account of vehicle to pedestrian collision and 1.00% of the deaths being on account of Vehicle to Non-Motorized vehicle collision.

ROAD ACCIDENTS BY ROAD-USER CATEGORY

This section examines the composition of victims of road accidents in Karnataka State during 2019 in terms of road-user categories. A road-user is one who uses a road for movement or transportation as a pedestrian or cyclist or motorist (driver and passenger). Data on category of road user helps in identifying the vulnerable categories which in turn would require special attention. The degree of vulnerability to the impact of road crash differs among different road user categories. Pedestrians and cyclists are considered to be the most vulnerable in road user category. The State-wise details of road accident deaths in terms of road user categories are given in Annexure and the summary is presented in Table 2.4 and Chart 2.4 below:

Table 2.4: Persons killed in road accidents in terms of road user categories – 2019 & 2020

Road – user category	Persons Killed – 2019	Persons Killed – 2020	% age change
Pedestrian	1880	1592	-15.32
Share in Total	17.15	16.31	
Bicycles	51	73	43.14
Share in Total	0.46	0.75	
Two-wheelers	4790	5171	7.95
Share in Total	43.71	52.98	
Auto Rickshaw	515	323	-37.28
Share in Total	4.69	3.31	
Cars, Taxis, Vans & LMVs	1930	1533	-20.57
Share in Total	17.61	15.71	
Truck/Lorries	854	535	-37.35
Share in Total	7.79	5.48	
Buses	531	162	-69.49
Share in Total	4.84	1.66	
Other Non Motor Vehicles	395	349	-11.65
Share in Total	0.1	3.58	
Others (Animal Drawn Vehicle, Cycle rickshaw, hand carts, & other persons)	12	22	83.33
Share in Total	3.6	0.23	
Total	10958	9760	-10.93

The data in Table 2.4 reveals that amongst the road user categories, two-wheelers with a share of 52.98% constitute the largest number of road accident deaths (5,171) in 2020, just as in the previous year. Cars, taxis, Vans & LMVs are contributing with a share of 15.71 percent.

The number of pedestrians killed in road accidents has decreased from 1,880 in 2019 to 1,592 in 2020 which is a decrease of about 15.32 percent. Further, Pedestrians accounted for 16.31% and Cyclists contributed to another 0.75% of the Road Users killed in 2020. Truck and Lorries account for a share of 5.48 percent in total person killed in 2020 with its share and as well as the absolute numbers of deaths having declined in 2020 as compared to 2019. Similarly, the absolute number and share of Auto-Rickshaws, Truck/Lorries, Buses has also declined in 2020 as compared to 2019.

ROAD ACCIDENTS BY AGE PROFILE OF FATAL VICTIMS

2.5: Age profile of Road Accident related deaths during 2018 to 2020

Age group	Number of Persons Killed			% age change in 2018 over 2019	% age change in 2019 over 2020
	2018	2019	2020		
Less than 18	412	460	309	11.65	-32.83
% Share in Total	3.75	4.19	3.17		
18-25	2,381	2091	2135	-12.17	2.10
% Share in Total	21.67	19.08	21.88		
25-35	3,211	2974	2609	-7.38	-12.27
% Share in Total	29.22	27.13	26.73		
35-45	2,623	2787	2248	6.25	-19.34
% Share in Total	23.87	25.43	23.03		
45-60	1,768	1918	1730	8.48	-9.80
% Share in Total	16.09	17.50	17.73		
60 & above	595	728	729	22.35	0.14
% Share in Total	5.41	6.64	7.47		
Total	10,990	10958	9760		

The age profile of accident related deaths during the years 2018 and 2020 is presented in Table 2.5. The data in Table 2.5 reveals that road accident victims largely constitute people in the age groups of 18 - 25, 25 - 35 and 35 - 45 and this age profile has remained the same in all the three years i.e. 2018, 2019 and 2020 underscoring major implications on economic cost of road accidents, apart from their emotional and psychological impact. During 2020, like the previous two years young adults in the age group of 18 - 45 years accounted for nearly 71.64 percent of road accident victims. The working age group of 18 - 60 accounted for a share of 89.37 percent in the total road accident deaths.

Gender and age profile of fatal road accident victims

The gender-wise comparison in road accident deaths for the last three years i.e. 2018 to 2020 (Table 2.6) reveals that the total number of males and females killed during the calendar year 2020 were 8,620 (88.31%) and 1,140 (11.69%), respectively. The data in Table 2.6 also reveals that the share of males in the number of total accident deaths was around 86.23% to 88.31% while the share of females was around 11.69 to 13.77 percent during the calendar years 2018 to 2020.

Table 2.6: Gender-wise age profile of accident related deaths victims in 2018 to 2020

Age group	2018		2019		2020		%age change in 2019 over 2018		%age change in 2020 over 2019	
	Male	Female	Male	Female	Male	Female	Male	Female	Male	Female
Less than 18	308	104	325	135	232	77	5.52	29.80	-28.62	-42.96
% Share in Total	2.80	0.95	3.41	9.38	2.69	6.75				
18-25	2069	312	1911	180	1947	188	-7.63	-42.30	1.88	4.44
% Share in Total	18.83	2.84	20.07	12.51	22.59	16.49				
25-35	2843	368	2677	297	2342	267	-5.83	-19.29	-12.51	-10.10
% Share in Total	25.87	3.35	28.11	20.65	27.17	23.42				
35-45	2293	330	2436	351	1997	251	6.23	6.36	-18.02	-28.49
% Share in Total	20.86	3.00	25.58	24.40	23.17	22.02				
45-60	1494	274	1600	318	1485	245	7.09	16.05	-7.19	-22.96
% Share in Total	13.59	2.49	16.80	22.11	17.23	21.49				
60 & Above	470	125	571	157	617	112	21.48	25.6	8.06	-28.66
% Share in Total	4.28	1.14	5.99	10.91	7.16	9.82				
Total	9477	1513	9520	1438	8620	1140	0.45	-4.95	-9.45	-20.72
Share of male and female	86.23	13.77	86.87	13.13	88.31	11.69				

Age profile and gender-wise share in road accident deaths during 2020

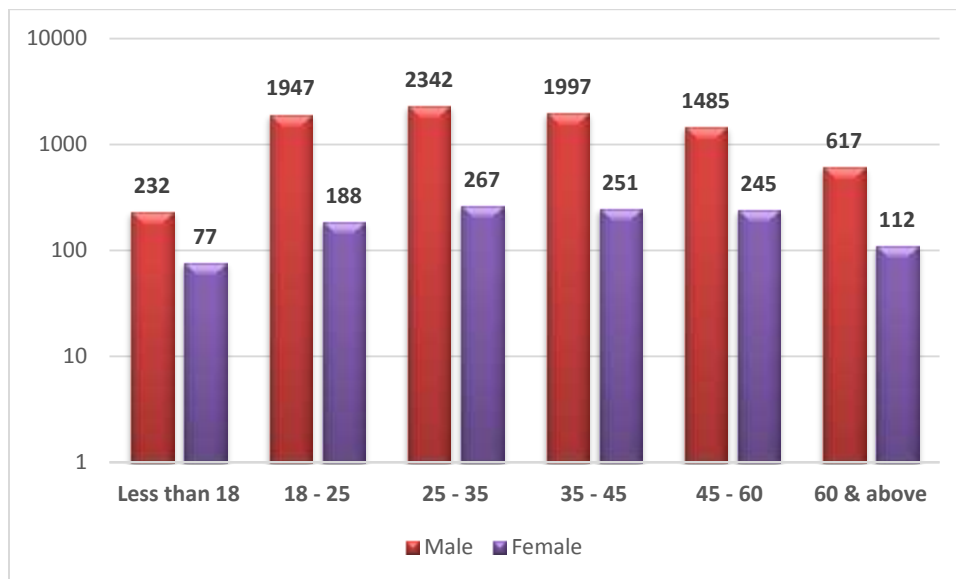

SECTION – 3

CAUSES OF ROAD ACCIDENTS

Table 3.1: Road Accidents by type of traffic rules violation during 2019 and 2020

Sl. No.	Traffic rules violations	No. of accidents	Persons Killed	Persons Injured	No. of accidents	Persons Killed	Persons Injured	% Change in accidents in 2020 over 2019	% change in persons killed in 2020 over 2019	& change in persons injured in 2020 over 2019
		2019			2020					
1	Over-speeding	33012	9140	38414	28078	8055	32029	-14.95	-11.87	-16.62
	%age share to total	80.33	83.41	76.14	82.15	82.53	81.10			
2	Drunken driving/ Consumption of alcohol & drug	132	37	166	73	21	55	-44.70	-43.24	-66.87
	%age share to total	0.32	0.33	0.32	0.21	0.22	0.14			
3	Driving on wrong side/ Lane indiscipline	1131	248	1520	712	113	900	-37.05	-54.44	-40.79
	%age share to total	2.75	2.26	3.01	2.08	1.16	2.28			
4	Jumping Red light	59	7	60	33	3	30	-44.07	-57.14	-50.00
	%age share to total	0.14	0.06	0.11	0.10	0.03	0.08			
5	Use of Mobile Phone	31	2	40	38	4	64	22.58	100.00	60.00
	%age share to total	0.08	0.02	0.08	0.11	0.04	0.16			
6	Others	6730	1524	10237	5244	1564	6414	-22.08	2.62	-37.34
	%age share to total	16.38	13.90	20.29	15.34	16.02	16.24			
	Total	41095	10958	50447	34178	9760	39492	-16.83	-10.93	-21.72

Road accidents during 2019 and 2020 attributable to various types of traffic rule violations is given in Table 3.1 The District wise details for the year 2020 is presented in Annexures. The data in Table 3.1 reveals that, like in 2019, over speeding is the main violation associated with accidents. Accident related deaths and injuries in 2020 due to speeding accounting for 82.15 percent of the road accidents, 82.53 percent of total deaths and 81.10 percent of total injuries.

Driving on the wrong side / lane indiscipline is the second most important cause accounting for 2.08 percent of the road accidents, 1.16 percent of total deaths and 2.28 percent of total injuries. What is most significant is that in 2020, accidents, deaths and persons killed on account of over speeding, drunken driving, lane indiscipline, jumping red light all shows decreasing trend due to pandemic and imposing of lockdown. However accidents, accident related deaths and injuries on

account of use of mobile phones increase in 2020 compared to 2019 and needs to be focused upon for overall improvement in Road safety.

Table: 3.2: Road accidents by type of license – 2018 to 2020

Type of License	2018	2019	2020	% Change of 2019 over 2018	% Change 2020 over 2019
Valid driving license	35576	33119	27568	-6.9	-16.76
% share of total	85.30	81.45	80.66		
Learner's licence	331	1372	649	314.5	-52.70
% share of total	0.79	3.37	1.90		
Without valid licence	3,494	4260	3674	21.92	-13.76
% share of total	8.38	10.48	10.75		
Not Known	2,306	1907	2287	-17.30	19.93
% share of total	5.53	4.69	6.69		
Total	41707	40658	34178	-2.51	-15.94

The details of road accidents involving drivers without valid license and learner's license are presented in Table 3.2 while the District wise details can be seen at Annexure.

The data in Table 3.2 reveals that about 80.66% of road accidents involved drivers holding a valid driver license. Road accidents involving drivers without valid driving license accounted for 10.75% of the total accidents decreased from 4,620 in 2019 to 3,674 in 2020 registering a decrease of 13.76% and increase of 21.92% between 2020-2019 and 2019-2018 respectively. Accidents involving learner's license accounted for about 1.90% of the total accidents increased from 331 in 2018 to 1372 in 2019 by about 314.5% between 2018 and 2019 and decreased from 1372 to 649 i.e., 52.7% between 2019 and 2020. Together accidents without valid driving license and with learners license account for 11.65% of the accidents.

Non-use of safety devices – Helmets and Seatbelts

Non usage of safety devices such as helmets and seatbelts do not cause accidents but are critical for averting fatal and grievous injuries in an event of road accident. As per data received from various districts, the accident related deaths on account of Non-use of Helmets and Seat Belts at the State level are summarized in the Table 3.3. District-wise details of road accident victims classified by non-wearing of helmets are at Annexure.

Table 3.3: No. of persons killed due to non-use of safety devices helmets and seat belts) during 2019 and 2020.

Year	Helmets				Seatbelts			
	Drivers	Passengers	Total	%age share in total	Drivers	Passengers	Total	%age share in total
2019	1,546	711	2,257	20.59	439	379	818	7.46
2020	1,842	741	2,633	26.97	350	520	870	8.91
% age change over previous year	-	-	16.65	-	-	-	6.35	-

During 2019, Not-wearing helmets by two wheeler riders caused 2,633 deaths which accounted for 26.97 percent of total road accident deaths in Karnataka with an increase of 16.65 percent over the previous year i.e. 2019. The number of drivers killed was 1,842 and the passengers killed were 741. Seatbelts is another safety device which is mandatory for both the driver and the persons in vehicles other than two-wheelers and three-wheelers. In 2020, Not-wearing seat belts was found to be associated with 870 deaths and accounted for 8.91 percent of total road accident deaths in the state involving 350 drivers and 520 passengers compared to the previous year there is an increase of 6.35%. District-wise details of road accident victims classified by non-wearing of seatbelts are at Annexure.

Road Accidents classified by Type of neighbourhood:

Table 3.4: Accidents classified by type of neighbourhood (Residential area, institutional area and market/commercial area, open area etc.) during 2019 and 2020

Accident Spot	Total accidents			Persons Killed			Persons Injured		
	2019	2020	% Change	2019	2020	% Change	2019	2020	% Change
1. Residential Area	5251	4579	-12.80	1148	1192	3.83	6431	5043	-21.58
% Share	12.91	13.40		10.47	12.21		12.5	12.77	
2. Institutional Area	3,204	1,902	-40.64	550	420	-23.64	4,232	2,226	-47.40
% Share	7.88	5.56		5.02	4.30		8.22	5.64	
3. Market/ Commercial area	5,418	5,130	-5.32	1,205	1,029	-14.61	6,538	5,796	-11.35
% Share	13.32	15.01		11	10.54		12.7	14.68	
4. Open Area	26,639	22,427	-15.81	8,030	7,091	-11.69	33,149	26,189	-21.00
% Share	65.52	65.62		73.28	72.65		64.43	66.31	
5. Others (Specify)	146	140	-4.11	25	28	12.00	187	238	27.27
% Share	0.35	0.41		0.23	0.29		0.36	0.60	
Total	40,658	34,178	-15.94	10,958	9,760	-10.93	50,447	39,492	-21.72

Residential area, institutional area and market/commercial area tend to have higher amounts of traffic congestion and are more prone to road accidents. However, the data received showed larger share of accidents and persons killed in open areas in both 2019 and 2020, perhaps as open areas have lower enforcement presence and may be prone to driving and traffic rule violations.

The increase in terms of accidents, killed and injured were recorded in the Residential area in 2020 over 2019. Institutional areas and Market/Commercial areas and open area recorded a decline in accidents, killed and injured in 2020 over previous year.

Road Accidents classified by road features:

Table 3.5: Accidents, Persons killed and injuries by road feature – 2019 & 2020

Road Features	Number of Accidents			Persons Killed			Persons Injured		
	2019	2020	% Change	2019	2020	% Change	2019	2020	% Change
Straight Road	33,070	26,508	-19.84	6,023	7,878	30.80	40,320	29,833	-26.01
% Share	81.34	77.56		54.96	80.72		79.92	75.54	
Curved Road	5,573	5,468	-1.88	1,363	1,415	3.82	7,531	6,826	-9.36
% Share	13.71	16.00		12.43	14.50		14.93	17.28	
Bridge	1,259	1,193	-5.24	327	312	-4.59	1,772	1,612	-9.03
% Share	3.10	3.49		2.98	3.20		3.51	4.08	
Culvert	76	111	46.05	12	22	83.33	139	124	-10.79
% Share	0.19	0.32		0.10	0.23		0.27	0.31	
Pot Holes	113	36	-68.14	38	7	-81.58	111	39	-64.86
% Share	0.28	0.11		0.34	0.07		0.22	0.10	
Steep Grade	117	595	408.55	38	67	76.32	149	718	381.88
% Share	0.29	1.74		0.34	0.69		0.29	1.82	
Ongoing Road Works/Under Construction	426	197	-53.76	144	32	-77.78	413	253	-38.74
% Share	1.05	0.58		1.31	0.33		0.82	0.64	
Others (Specify)	24	70	191.67	13	27	107.69	12	87	625.00
% Share	0.06	0.20		0.11	0.28		0.02	0.22	
Total	40,658	34,178	-15.94	10,958	9,760	-10.93	50,447	39,492	-21.72

Accident based on type of Road features at State level for 2019-20 are summarized in the Table 3.5. The District-wise details are at Annexure.

Vehicle speed tends to be high on straight roads in open areas which corroborate the high percentage of road accidents (varying in the range of 77.56 to 81.34%), persons killed and injured (on these roads in both 2019 & 2020. Road features such as sharp curves, potholes and steep grade tend to be more accidents

prone because successfully negotiating such road features require skill, extra care and alertness. The largest increase in the number of accidents, killed and injured also took place in the Curved Road, Bridges and Culvert category. The percent change over the previous year was positive in curved road, Bridge and culvert among number of accidents, persons killed and persons injured. The share of potholes, steep grade, Ongoing Road Works/Under Construction and others in accidents, deaths and injuries has reportedly reduced in 2020.

Accidents by road junction type & traffic control:

Table 3.6: Accidents by type of road junction during 2019 and 2020

Junction type	Number of Accidents			Persons Killed			Persons Injured		
	2019	2020	%age Change	2019	2020	%age Change	2019	2020	%age Change
T - Junction	3,510	4154	18.35	701	948	35.24	3,666	4687	27.85
Share in Total	38.44	45.44		37.61	44.53		38.30	47.98	
Y - Junction	1,388	1782	28.39	289	418	44.64	1,605	1857	15.70
Share in Total	15.20	19.49		15.50	19.63		16.77	19.01	
Four Arm Junction	1,927	1565	-18.79	407	327	-19.66	1,930	1613	-16.42
Share in Total	21.11	17.12		21.83	15.36		20.16	16.51	
Staggered Junction	1,125	935	-16.89	201	292	45.27	1,131	885	-21.75
Share in Total	12.32	10.23		10.78	13.72		11.80	9.06	
Round About Junction	1,180	706	-40.17	266	144	-45.86	1,240	726	-41.45
Share in Total	12.92	7.72		14.27	6.76		12.95	7.43	
Total	9,130	9142	0.13	1,864	2129	14.22	9,572	9768	2.05

The status of the state with respect to Accidents, persons killed and injured by type of traffic control is given in Table 3.6. within the junctions category, T junction accounts for the largest share of accidents, persons killed and injured. The Junctions consisting of T-Junction, Y-Junction and Four armed Junction constitutes more than 82 percent among number of accidents. Further, Four Arm Junction & Round About Junction shows a reduction in accidental deaths in 2020. The District-wise figures of accidents at junctions by type of traffic control is given at Annexure.

Table 3.7: Accidents, persons killed and injured by type of traffic control - 2019 & 2020

Traffic Control	Number of Accidents			Persons Killed			Persons Injured		
	2019	2020	%age Change	2019	2020	%age Change	2019	2020	%age Change
Traffic light Signal (a)	733	1075	46.66	113	183	61.95	737	1063	44.23
Share in Total	8.03	11.76		6.06	0.86		10.34	10.88	
Police Controlled (b)	1080	848	-21.48	150	165	10.00	1083	836	-22.81
Share in Total	11.82	9.28		8.04	0.77		15.19	8.56	
Stop Sign	203	412	102.96	34	50	47.06	221	425	92.31
Share in Total	2.22	4.51		1.82	0.23		3.10	4.35	
Flashing Signal/ Blinkered	358	563	57.26	63	117	85.71	279	711	154.84
Share in Total	3.92	6.16		3.38	0.55		3.91	7.28	
Uncontrolled	6756	6244	-7.58	1504	1614	7.31	5736	6733	17.38
Share in Total	73.99	68.30		80.68	75.81		80.47	68.93	
Total	9130	9142	0.13	1864	2129	14.22	7128	9768	37.04

The table above shows that the largest number of accidents, persons killed and injured took place on uncontrolled crossing, which accounted for 68.30 of the total accidents, 75.81% of the people killed and 68.93% of the people injured in 2020. Further, it is noted that the number of road accidents, persons killed and injured are increased during the year 2020 on all junctions having “Flashing Signal”, “Stop Sign”, “Traffic light signal” followed by “Uncontrolled” in the accident category.

Table 3.8: Road accidents by weather condition – 2019 & 2020

Weather condition	Number of Accidents			Persons Killed			Persons Injured		
	2019	2020	%age Change	2019	2020	%age Change	2019		%age Change
Sunny/Clear	35753	28928	-19.09	9721	8390	-13.69	43564	33416	-23.29
Share in Total	87.94	84.64		88.71	85.96		86.26	84.61	
Rainy	3181	3926	23.42	852	995	16.78	4563	4580	0.37
Share in Total	7.82	11.49		7.77	10.19		9.05	11.60	
Foggy & Misty	1654	1319	-20.25	383	375	-2.09	2216	1485	-32.99
Share in Total	4.06	3.86		3.49	3.84		4.39	3.76	
Hail/Sleet	70	5	-92.86	2	0	-100.00	104	11	-89.42
Share in Total	0.17	0.01		0.01	0		0.29	0.03	
Total	40658	34178	-15.94	10958	9760	-10.93	50447	39492	-21.72

Accidents reported based on of weather condition in the Karnataka for 2019-2020 is summarized in the above table (3.8). The district-wise details of accidents based on weather conditions are at Annexure.

Weather condition affects, road surface condition and the visibility of the motorist, thereby increasing the chances of mishaps. Adverse weather conditions such as heavy rain, thick fog and hail storms make driving riskier as visibility reduces

and road surface gets slippery. Table 3.8 above, however, shows that more than 84% of the accidents took place under sunny/clear weather. Accidents under adverse weather conditions such as rainy, foggy and misty, hail and sleet accounted for only 16 percent of the total road accidents during 2020. Further, both road accidents and number of accidents related to deaths, injuries under different weather conditions have decreased slightly (except under rainy) in the year 2020 as compared to 2019.

The maximum decrease in road accidents has been Hail/Sleet weather (-92.86%) and similarly the decrease in number of persons killed is under same weather condition and persons injured has decreased under rainy weather condition (-89.42%).

Table 3.9: Accidents classified according to age of impacting vehicle during the calendar year 2019 and 2020

Age of Impacting Vehicles	Number of Accidents			Persons Killed			Persons Injured		
	2019	2020	%age Change	2019	2020	%age Change	2019	2020	%age Change
Less than 5 years	17947	12906	-28.09	4524	3572	-21.04	22853	15126	-33.81
% Share to total	44.14	37.76		41.28	36.60		45.30	38.30	
5-10 Years	13156	10996	-16.42	3641	3228	-11.34	16253	12922	-20.49
% Share to total	32.36	32.17		33.23	33.07		32.22	32.72	
10-15 years	5254	5429	3.33	1446	1426	-1.38	6624	6401	-3.37
% Share to total	12.92	15.88		13.20	14.61		13.13	16.21	
> 15 years	2394	2654	10.86	544	713	31.07	3083	3260	5.74
% Share to total	5.89	7.77		4.96	7.31		6.11	8.25	
Age not known	1907	2193	15.00	803	821	2.24	1634	1783	9.12
% Share to total	4.69	6.42		7.33	8.41		3.24	4.51	
Total	40658	34178	-15.94	10958	9760	-10.93	50447	39492	-21.72

It is to be noted from the above table that the vehicles less than 5 years of age, accounted for 37.76% of accidents, vehicles over 5-10 years of age accounted for 32.17% of total accidents and vehicle with age 10-15 years accounted for 15.88% of the total accidents and vehicles with age not known accounted for 6.42% of accidents in 2020.

Similarly vehicles with less than 5 years of age accounted for 36.60% of accident related deaths, vehicles with 5 – 10 years accounted for 33.07% accident related deaths and vehicles with 10 – 15 years accounted for another 14.67 of total

accident related deaths. The categories of vehicles with age more than 15 years registered the largest increase in deaths in 2020 over 2019. (Table 3.9).

3.3.2 Overloading

Overloaded trucks are known to cause accidents due to (i) Truck tyres bursting due to excess weight; (ii) Brakes wearing out due to friction caused by the overloading; (iii) Road collapses caused by overloaded trucks; (iv) Roll-over of trucks caused by the center of gravity shifting from overloading; (v) Excess weight adding momentum to a truck travelling downhill and severely slowing it down when travelling up and incline. An overloaded truck whose weight is shifted to the rear of the truck, makes steering much more difficult; also, partially loaded tanker trucks carrying liquids that slosh back and forth, upset the natural center of gravity of the truck.

In short, overloaded trucks are those, with improperly secured loads which can become a be hazard to all other vehicles on the road. Another frequently observed feature is vehicles with loads protruding/hanging posing serious traffic hazard, risking itself and other road users.

The summary of Accidents, deaths and injured caused by overloading is given in the table 3.10 below.

Table 3.10: Accidents classified according to Load Condition during the calendar year 2019 & 2020

Load Condition	Number of Accidents			Persons Killed			Persons Injured		
	2019	2020	%age Change	2019	2020	%age Change	2019	2020	%age Change
Normally Loaded	30355	25164	-17.10	7813	7160	-8.36	38369	28731	-25.12
% Share to total	74.66	73.63		71.30	73.36		76.06	72.75	
Overloaded/hanging	1390	1597	14.89	405	454	12.10	2448	2487	1.59
% Share to total	3.42	4.67		3.70	4.65		4.85	6.30	
Empty	7006	5224	-25.44	1937	1327	-31.49	7996	6479	-18.97
% Share to total		15.28		17.68	13.60		15.85	16.41	
Age not known	1907	2193	15.00	803	819	1.99	1634	1795	9.85
% Share to total		6.42		7.33	8.39		3.24	4.55	
Total	40658	34178		10958	9760		50447	39492	

District-wise figures of accidents classified by vehicle load conditions are at Annexure.

SECTION -4**INTER DISTRICT COMPARISON**

4.1 This section analyses the performance of districts with respect to the number of road accidents and number of persons killed during the four year period of 2016 to 2019.

Table 4.1: Unit-wise number of accidents and percentage variation.

SL NO	UNIT NAME	Dist-wise Total Number of Road Accidents during				Variation in 2019 over 2018	% variation in 19 over 18
		2017	2018	2019	2020		
1	Bagalkot	780	851	848	781	-67	-7.90
2	Ballari	944	999	1009	1005	-4	-0.40
3	Belagavi City	682	607	573	420	-153	-26.70
4	Belagavi Dist	1897	1979	1895	1600	-295	-15.57
5	Bengaluru City	5064	4611	4684	3233	-1451	-30.98
6	Bengaluru Dist	2297	2318	2271	1850	-421	-18.54
7	Bidar	1265	1264	1186	1069	-117	-9.87
8	Chamarajanagar	583	579	590	529	-61	-10.34
9	Chickballapura	669	703	621	585	-36	-5.80
10	Chikkamagaluru	991	902	884	765	-119	-13.46
11	Chitradurga	1565	1485	1414	1484	70	4.95
12	Dakshina Kannada	940	908	920	654	-266	-28.91
13	Davanagere	1154	1149	1090	929	-161	-14.77
14	Dharwad	458	497	414	422	8	1.93
15	Gadag	350	371	344	336	-8	-2.33
16	Hassan	2149	2157	2076	1772	-304	-14.64
17	Haveri	786	803	739	660	-79	-10.69
18	Hubballi Dharwad City	394	370	430	342	-88	-20.47
19	K.G.F	149	189	168	130	-38	-22.62
20	Kalaburagi	1293	1287	815	839	24	2.94
21	Kalaburagi City	0	0	522	455	-67	-12.84
22	Karnataka Railways	16	2	14	4	-10	-71.43
23	Kodagu	604	546	469	387	-82	-17.48
24	Kolar	710	691	684	551	-133	-19.44
25	Koppal	635	608	587	527	-60	-10.22
26	Mandya	2179	2189	2150	1739	-411	-19.12
27	Mangaluru City	1292	1171	1028	692	-336	-32.68
28	Mysuru City	780	832	867	633	-234	-26.99
29	Mysuru Dist	1418	1472	1469	1365	-104	-7.08
30	Raichur	721	708	632	635	3	0.47
31	Ramanagara	1723	1702	1718	1251	-467	-27.18
32	Shivamogga	1741	1601	1542	1270	-272	-17.64
33	Tumakuru	2312	2265	2337	2127	-210	-8.99
34	Udupi	1314	1271	1214	990	-224	-18.45
35	Uttara Kannada	1235	1177	1135	891	-244	-21.50
36	Vijayapur	1033	1012	907	851	-56	-6.17
37	Yadgir	419	431	412	405	-7	-1.70
	TOTAL	42542	41707	40658	34178	-6480	-15.94

Table 4.2: Position in respect of top 5 units in accidents

Sl. No.	Units	2019	2020	%age share	Rank in 2019	Rank in 2020
1	Bengaluru City	4684	3233	9.46	1	1
2	Tumakuru	2337	2127	6.22	2	2
3	Bengaluru Dist	2271	1850	5.41	3	3
4	Mandya	2150	1739	5.09	4	5
5	Hassan	2076	1772	5.18	5	4

Thus Bengaluru city tops the ranking in terms of accidents across the state in 2020 as well as in 2019. Bengaluru City accounts for about 9.46% of the total accidents in the state in 2020. Similarly Tumakuru District stands 2nd in 2020 for about 6.22% of the total accidents in the state in 2020.

Table 4.3: Number of Road Accidents in top 15 units and their respective percentage shares in total accidents during 2019 and 2020

Sl. No.	Name of Unit	2020		2019		Increase/decrease over 2019	
		No. of Accidents	%age Share in total	No. of Accidents	%age Share in total	In Numbers	%age terms
1	Bengaluru City	3233	9.46	4684	11.52	-1451	-30.98
2	Tumakuru	2127	6.22	2337	5.75	-210	-8.99
3	Bengaluru Dist	1850	5.41	2271	5.59	-421	-18.54
4	Mandya	1739	5.09	2150	5.29	-411	-19.12
5	Hassan	1772	5.18	2076	5.11	-304	-14.64
6	Belagavi Dist	1600	4.68	1895	4.66	-295	-15.57
7	Ramanagara	1251	3.66	1718	4.23	-467	-27.18
8	Shivamogga	1270	3.72	1542	3.79	-272	-17.64
9	Mysuru Dist	1365	3.99	1469	3.61	-104	-7.08
10	Chitradurga	1484	4.34	1414	3.48	70	4.95
11	Udupi	990	2.90	1214	2.99	-224	-18.45
12	Bidar	1069	3.13	1186	2.92	-117	-9.87
13	Uttara Kannada	891	2.61	1135	2.79	-244	-21.50
14	Davanagere	929	2.72	1090	2.68	-161	-14.77
15	Mangaluru City	692	2.02	1028	2.53	-336	-32.68
	Total 15 Units	22262	65.14	27209	66.94	-4947	-18.18
	State Total	34178		40658		-6480	-15.94

Further on examination of top 15 districts in terms of accidents shows that, they account for about 65.14% and 66.94 of the total accidents at the all Karnataka level which occurred in the state in 2020 and 2019.

Table 4.4: Unit-wise number of persons killed in accidents and percentage variation.

SL NO	UNIT NAME	Dist-wise Total Number of persons killed in Road Accidents during				Variation in 2020 over 2019	%age variation in 20 over 19
		2017	2018	2019	2020		
1	Bagalkot	331	369	358	389	31	7.97
2	Ballari	307	338	345	361	16	4.43
3	Belagavi City	157	150	155	114	-41	-35.96
4	Belagavi Dist	684	664	713	639	-74	-11.58
5	Bengaluru City	642	686	768	646	-122	-18.89
6	Bengaluru Dist	653	669	660	567	-93	-16.40
7	Bidar	301	290	281	233	-48	-20.60
8	Chamarajanagar	163	162	154	156	2	1.28
9	Chickballapura	245	286	280	234	-46	-19.66
10	Chikkamagaluru	199	190	210	185	-25	-13.51
11	Chitradurga	386	391	392	383	-9	-2.35
12	Dakshina Kannada	173	123	154	109	-45	-41.28
13	Davanagere	273	321	289	227	-62	-27.31
14	Dharwad	175	219	189	178	-11	-6.18
15	Gadag	154	130	148	164	16	9.76
16	Hassan	447	447	451	372	-79	-21.24
17	Haveri	238	270	213	216	3	1.39
18	Hubballi Dharwad City	93	90	92	91	-1	-1.10
19	K.G.F	52	60	51	31	-20	-64.52
20	Kalaburagi	362	411	277	284	7	2.46
21	Kalaburagi City			130	121	-9	-7.44
21	Karnataka Railways	15	0	7	3	-4	-133.33
22	Kodagu	89	75	87	66	-21	-31.82
23	Kolar	268	237	223	198	-25	-12.63
24	Koppal	212	207	217	224	7	3.13
25	Mandya	498	565	542	385	-157	-40.78
26	Mangaluru City	183	170	146	116	-30	-25.86
27	Mysuru City	135	158	147	122	-25	-20.49
28	Mysuru Dist	376	443	424	382	-42	-10.99
29	Raichur	320	305	274	294	20	6.80
30	Ramanagara	420	394	389	304	-85	-27.96
31	Shivamogga	357	323	365	291	-74	-25.43
32	Tumakuru	659	766	786	681	-105	-15.42
33	Udupi	231	228	264	193	-71	-36.79
34	Uttara Kannada	277	295	236	217	-19	-8.76
35	Vijayapur	371	401	378	431	53	12.30
36	Yadgir	163	157	163	153	-10	-6.54
TOTAL		10609	10990	10958	9760	-1230	-12.60

From the table it is noted that there has been decrease in accident related deaths by 1230 in 2020 showing decrease of 12.60% over the previous year at state level.

The position with respect to top 6 districts with regard to accident related deaths is summarized in table 4.5 below.

Table 4.5: Position with respect to top 6 units in accident related deaths in 2019 and 2020

Sl. No.	Unit Name	Unit-wise total number of Persons Killed in Road Accidents during		Variation in 2020 over 2019	%age decrease in 2020 over 2019	Rank of Unit in Total Number of Persons killed in Road Accidents	
		2019	2020			2019	2020
1	Tumakuru	786	681	-105	-13.36	1	1
2	Bengaluru City	768	646	-122	-15.89	2	2
3	Belagavi Dist	713	639	-74	-10.38	4	6
4	Bengaluru Dist	660	567	-99	-14.09	3	4
5	Mandya	542	385	-157	-28.97	5	3
6	Hassan	451	372	-79	-17.52	6	5

Tumakuru tops the table in terms of accident related deaths across the state in 2020, as in the previous year registering a decrease in number of persons killed by 105 showing a decrease of about 13.36%. Tumakuru district accounts for about 6.92% of the total accident related deaths in the state in 2020. Bengaluru city occupies the 2nd rank in terms of accident related deaths in 2020 by a decrease in accident related deaths by 122 of about 15.89%. The Number of persons killed in accident related deaths in Belagavi district has decreased by 74 accounts for about 10.38% in 2020 compared to the previous year.

Further on examination of the top 15 units in terms of accident related deaths shows that they account for more than 62% of the total accident related deaths at the state level in the both 2020 and 2019.

Table 4.6: Number of persons killed in road accidents in top 15 units and its respective percentage shares in total number of persons killed during 2019 and 2020

Sl. No.	Unit	2020		2019		Increase/Decrease	
		Persons Killed	% Share	Persons Killed	% Share	Number	% terms
1	Tumakuru	681	6.98	786	7.17	20	2.61
2	Bengaluru City	646	6.62	768	7.01	82	11.95
3	Belagavi Dist	639	6.55	713	6.51	49	7.38
4	Bengaluru Dist	361	3.70	660	6.02	-9	-1.35
5	Mandya	385	3.94	542	4.95	-23	-4.07
6	Hassan	372	3.81	451	4.12	4	0.89
7	Mysuru Dist	382	3.91	424	3.87	-19	-4.29
8	Chitradurga	383	3.92	392	3.58	1	0.26
9	Ramanagara	304	3.11	389	3.55	-5	-1.27
10	Vijayapur	431	4.42	378	3.45	-23	-5.74
11	Shivamogga	291	2.98	365	3.33	42	13.00
12	Bagalkot	389	3.99	358	3.27	-11	-2.98
13	Ballari	361	3.70	345	3.15	7	2.07
14	Davanagere	227	2.33	289	2.64	-32	-9.97
15	Bidar	233	2.39	280	2.56	-9	-3.10
	Total 15 Units	6085	62.35	7421	65.17		
	State Total	9760		10958			

SECTION-5**ROAD ACCIDENTS IN COMMISSIONERATES**

TABLE 5.1: Share of Commissionerates in total road accidents, number of persons killed and injured during 2017 – 2020

The trends of Road accidents, accidents resulting in deaths, number of persons injured etc. over the period for last 4 years i.e., 2017 to 2020 with respect to 5 Commissionerates is given below. Hence percentage variation is not mentioned in the below table.

Sl. No.	Description	2017	2018	2019	2020
1	No. of accidents (In Cities)	8212	7591	8104	5775
	% increase/decrease over previous year	-6.15	-7.56	6.76	-28.74
	Total State Road Accidents	42542	41707	40658	34178
	Share in Total	19.30	18.20	19.93	16.89
2	No. of persons killed (In Cities)	1210	1254	1438	1210
	% increase/decrease over previous year	-14.06	3.64	14.67	-15.86
	Total State Road Accidents	10609	10990	10958	9760
	Share in Total	11.41	11.41	13.12	12.40
3	No. of persons Injured (In Cities)	7844	7436	8315	5458
	% increase/decrease over previous year	-1.95	-5.20	11.82	-34.36
	Total State Road Accidents	52961	51562	50447	39492
	Share in Total	14.81	14.42	16.48	13.82

Table 5.2: Number of Road Accidents, persons Killed & Injured in Cities in the years 2019 & 2020

Sl. No	Unit Name	Total accidents				Persons Killed				Persons Injured			
		2019	2020	% Contribution to State in 2019	% Contribution to State in 2020	2019	2020	% Contribution to State in 2019	% Contribution to State in 2020	2019	2020	% Contribution to State in 2019	% Contribution to State in 2020
1	Bengaluru City	4684	3233	11.52	9.46	768	646	7.01	17.18	4250	2751	8.42	6.97
2	Mangaluru City	1028	692	2.53	2.02	146	116	1.33	3.09	1252	786	2.48	1.99
3	Mysuru City	867	633	2.13	1.85	147	122	1.34	3.24	911	623	1.81	1.58
4	Belagavi City	573	420	1.41	1.23	155	114	1.41	3.03	734	499	1.45	1.26
5	Hubballi Dharwad City	430	342	1.06	1.00	90	91	0.84	2.42	479	323	0.95	0.82
6	Kalaburagi City	422	455	1.04	1.33	130	121	1.19	3.22	689	476	1.37	1.21
	Total of 5/6 Cities	8104	5775	19.69	16.90	1438	1210	13.12	32.18	8315	5458	16.48	13.82
	State Total	40658	34178			10958	3760			50447	39492		

As per the table 5.2 Bengaluru City stands first in terms of number of road accidents reported followed by Mangaluru city, Mysuru City, Belagavi city and Hubballi Dharwad City. Likewise in terms of accidental related deaths Bengaluru City stands first with 646 persons killed in road accidents followed by Mangaluru City (116), Mysuru City (112), Belagavi City (114) and Hubballi Dharwad City (91).

SECTION-6

SPATIAL AND INTER-TEMPORAL DISTRIBUTION OF ROAD ACCIDENTS

Road accidents in Urban and Rural Areas.

6.1.1. The trend of Road accidents in Urban and Rural Areas over the last four years (I.e., from 2017 to 2019) is presented in table 6.1. While the district-wise data is at annexure.

Table 6.1: Number of Road accidents, persons killed and injured in Rural and Urban areas during 2017 to 2020

Year	Urban Area			Rural Area			Total		
	Total Accidents	Persons Killed	Persons Injured	Total Accidents	Persons Killed	Persons Injured	Total Accidents	Persons Killed	Persons Injured
2017	17426	3092	18138	25116	7517	34823	42542	10609	52961
2018	17284	3530	18555	24423	7460	33007	41707	10990	51562
2019	15504	3044	17407	25154	7914	33040	40658	10958	50447
2020	11774	2576	12099	22404	7184	27393	34178	9760	33210

The data in table 6.1 reveals that road accidents in urban areas have shown decreasing trend over a period of 4 years. Road accidents in urban areas have decreased by 32.4% from 17426 in 2017 to 11774 in 2020. Similarly number of persons killed and number of persons injured have also shown a declining trend and decreased by 16.68% and 33.29% respectively.

Road accidents in Rural Areas are showing a decreasing trend by 10.80% in 2020 compared to 2017. Similarly persons killed and injured as a result of road accident have decreased by 4.43% and 21.34% respectively. In 2020, 34.44% accidents were recorded in urban area and 65.55% in rural areas, in case of number of persons killed, the share of urban and rural area was 26.39% and 73.61% respectively. As compared to 2019 the share of urban areas in both road accidents and killed has come down in 2020.

Table 6.2: Trends of month-wise distribution of Road Accidents from 2017 to 2020

The aggregate data on month-wise distribution of road accidents for the period 2017-2020 is given in the below table.

Year	2017		2018		2019		2020	
	Total Accidents	Persons Killed	Total Accidents	Persons Killed	Total Accidents	Persons Killed	Total Accidents	Persons Killed
January	3787	934	3929	1052	3696	1008	3774	1059
February	3411	893	3459	910	3513	949	3651	1002
March	3574	888	3553	969	3551	974	3026	815
April	3601	915	3530	1005	3584	968	804	225
May	3997	1049	3706	1000	3732	985	2260	632
June	3519	851	3466	896	3600	993	2660	766
July	3179	730	3261	795	3030	790	2332	695
August	3308	819	3228	828	2895	780	2797	863
September	3247	788	3159	760	2902	788	2844	814
October	3558	896	3223	841	3171	835	2996	820
November	3498	874	3433	952	3364	913	3356	1012
December	3863	972	3760	982	3620	975	3678	1057
Total	42542	10609	41707	10990	40658	10958	34178	9760

The month-wise data on road accidents presented in table 6.2 reveals that in the year 2020 the months in which the maximum number of accidents reported were in the months of January, December, February and November and during 2019 maximum cases reported in the months of January, December, May, June and February.

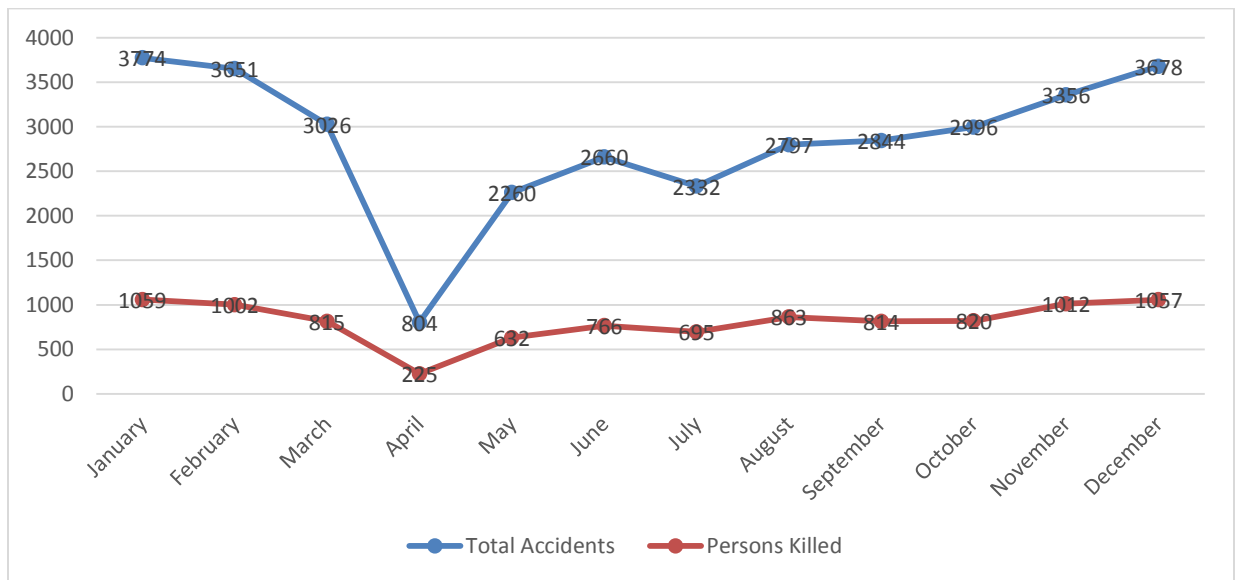

The data on month-wise distribution of road accidents and number of persons killed during the year 2019 as plotted in the above graph reveals that peak month is January followed by December, May.

Table 6.3 : Number of road accidents by time interval of day during 2017 to 2020

The four year trend in time interval-wise distribution of road accident is presented in table 6.3, while the data for 2020 is at annexure.

Time	2017		2018		2019		2020	
	Number Of Accidents	% Share	Number Of Accidents	% Share	Number Of Accidents	% Share	Number Of Accidents	% Share
06.00 to 9.00 hrs (Day)	4777	11.23	4373	10.49	4079	10.03	3580	10.47
09.00 to 12.00 hrs (Day)	6382	15.00	6106	14.64	5917	14.55	4939	14.45
12.00 to 15.00 hrs (Day)	6594	15.50	6426	15.41	6496	15.97	5135	15.02
15.00 to 18.00 hrs (Day)	7603	17.87	7284	17.46	7385	18.16	7557	22.11
18.00 to 21.00 hrs (Night)	7291	17.14	8417	20.18	8612	21.18	3615	10.58
21.00 to 24.00 hrs (Night)	4642	10.91	4568	10.95	4615	11.35	1575	4.61
00.00 to 3.00 hrs (Night)	2580	6.06	2134	5.12	1767	4.34	1616	4.73
03.00 to 6.00 hrs (Night)	2673	6.28	2399	5.75	1787	4.39	268	0.78
TOTAL	42542	100	41707	100	40658	100	34178	100

In 2020 the time interval between 1500 to 1800 hrs recorded maximum number of road accidents accounting for 22.11% of the total accidents in the state. The second highest time interval was between 1200 to 1500 hrs accounting for 15.02% of the total road accidents. The time interval of 0300 to 0600 hrs has the least number of accidents accounting for 0.78%.

AN OVER VIEW OF ACCIDENTS FOR THE YEARS FROM 1996 TO 2015

YEARS	TOTAL ACCIDENTS	FATAL ACCIDENTS	TOTAL NO. OF PERSONS KILLED	NON-FATAL	TOTAL NO. OF INJURED
1996	30783	4868	5814	25915	43415
1997	31349	4845	5696	26504	43238
1998	30825	4951	5815	25874	41325
1999	30864	5019	5834	25845	40425
2000	31302	4949	5649	26353	41368
2001	33000	5040	5805	27960	42196
2002	35784	5584	6366	30200	45769
2003	37658	5493	6195	32165	45781
2004	38869	5786	6496	33083	50395
2005	40317	6093	6904	34224	54061
2006	43327	7092	7973	36235	60940
2007	46363	7875	5477	38488	61438
2008	46279	7848	8814	38431	63314
2009	45190	7717	8714	37473	61697
2010	46250	8354	9600	37896	61774
2011	44731	8091	8971	36640	59591
2012	44448	8485	9448	35963	58659
2013	44020	8870	10046	35150	56781
2014	43713	9485	10452	34228	56831
2015	44011	9888	10856	34123	56971

Annexure-1

Total Number of Road Accidents, Persons Killed, Non-fatal cases and Persons Injured during - 2020 in Karnataka

SL NO	UNIT NAME	NO. OF FATAL CASES	PERSONS KILLED	NO. OF NON-FATAL CASES	NO. OF PERSON INJURED
1	Bagalkot	361	389	420	960
2	Ballari	345	361	660	1197
3	Belagavi City	108	114	312	499
4	Belagavi Dist	575	639	1025	2311
5	Bengaluru City	621	646	2612	2751
6	Bengaluru Dist	534	567	1316	1712
7	Bidar	223	233	846	1414
8	Chamarajanagar	147	156	382	700
9	Chickballapura	218	234	367	632
10	Chikkamagaluru	175	185	590	868
11	Chitradurga	344	383	1140	2160
12	Dakshina Kannada	101	109	553	995
13	Davanagere	210	227	719	1040
14	Dharwad	150	178	272	610
15	Gadag	150	164	186	526
16	Hassan	359	372	1413	1837
17	Haveri	200	216	460	1048
18	Hubballi Dharwad City	87	91	255	323
19	K.G.F	30	31	100	145
20	Kalaburagi	260	284	579	1062
21	Kalaburagi City	105	121	350	476
22	Karnataka Railways	2	3	2	1
23	Kodagu	62	66	325	480
24	Kolar	186	198	365	486
25	Koppal	212	224	315	660
26	Mandya	369	385	1370	1862
27	Mangaluru City	114	116	578	786
28	Mysuru City	115	122	518	623
29	Mysuru Dist	359	382	1006	1590
30	Raichur	272	294	363	919
31	Ramanagara	290	304	961	1191
32	Shivamogga	270	291	1000	1670
33	Tumakuru	617	681	1510	2252
34	Udupi	176	193	814	1104
35	Uttara Kannada	200	217	691	1299
36	Vijayapur	403	431	448	603
37	Yadgir	134	153	271	700
TOTAL		9084	9760	25094	39492

Annexure-2
Total Number of Road Accidents in Karnataka : 2017 to 2020

SL NO	UNIT NAME	Dist-wise Total Number of Road Accidents during				Share of Districs in Total Number of Road Accidents			
		2017	2018	2019	2020	2017	2018	2019	2020
1	Bagalkot	780	851	848	781	1.83	2.04	2.09	2.29
2	Ballari	944	999	1009	1005	2.22	2.40	2.48	2.94
3	Belagavi City	682	607	573	420	1.60	1.46	1.41	1.23
4	Belagavi Dist	1897	1979	1895	1600	4.46	4.75	4.66	4.68
5	Bengaluru City	5064	4611	4684	3233	11.90	11.06	11.52	9.46
6	Bengaluru Dist	2297	2318	2271	1850	5.40	5.56	5.59	5.41
7	Bidar	1265	1264	1186	1069	2.97	3.03	2.92	3.13
8	Chamarajanagar	583	579	590	529	1.37	1.39	1.45	1.55
9	Chickballapura	669	703	621	585	1.57	1.69	1.53	1.71
10	Chikkamagaluru	991	902	884	765	2.33	2.16	2.17	2.24
11	Chitradurga	1565	1485	1414	1484	3.68	3.56	3.48	4.34
12	Dakshina Kannada	940	908	920	654	2.21	2.18	2.26	1.91
13	Davanagere	1154	1149	1090	929	2.71	2.75	2.68	2.72
14	Dharwad	458	497	414	422	1.08	1.19	1.02	1.23
15	Gadag	350	371	344	336	0.82	0.89	0.85	0.98
16	Hassan	2149	2157	2076	1772	5.05	5.17	5.11	5.18
17	Haveri	786	803	739	660	1.85	1.93	1.82	1.93
18	Hubballi Dharwad City	394	370	430	342	0.93	0.89	1.06	1.00
19	K.G.F	149	189	168	130	0.35	0.45	0.41	0.38
20	Kalaburagi	1293	1287	815	839	3.04	3.09	2.00	2.45
21	Kalaburagi City	0	0	522	455	0.00	0.00	1.28	1.33
22	Karnataka Railways	16	2	14	4	0.04	0.00	0.03	0.01
23	Kodagu	604	546	469	387	1.42	1.31	1.15	1.13
24	Kolar	710	691	684	551	1.67	1.66	1.68	1.61
25	Koppal	635	608	587	527	1.49	1.46	1.44	1.54
26	Mandya	2179	2189	2150	1739	5.12	5.25	5.29	5.09
27	Mangaluru City	1292	1171	1028	692	3.04	2.81	2.53	2.02
28	Mysuru City	780	832	867	633	1.83	1.99	2.13	1.85
29	Mysuru Dist	1418	1472	1469	1365	3.33	3.53	3.61	3.99
30	Raichur	721	708	632	635	1.69	1.70	1.55	1.86
31	Ramanagara	1723	1702	1718	1251	4.05	4.08	4.23	3.66
32	Shivamogga	1741	1601	1542	1270	4.09	3.84	3.79	3.72
33	Tumakuru	2312	2265	2337	2127	5.43	5.43	5.75	6.22
34	Udupi	1314	1271	1214	990	3.09	3.05	2.99	2.90
35	Uttara Kannada	1235	1177	1135	891	2.90	2.82	2.79	2.61
36	Vijayapur	1033	1012	907	851	2.43	2.43	2.23	2.49
37	Yadgir	419	431	412	405	0.98	1.03	1.01	1.18
TOTAL		42542	41707	40658	34178	100.00	100.00	100.00	100.00

Annexure-3

Total Number of Persons Killed in Road Accidents in Karnataka : 2017 to 2020

SL NO	UNIT NAME	Dist-wise Total Number of persons killed in Road Accidents during				Share of Districs in Total Number of Persons Killed			
		2017	2018	2019	2020	2017	2018	2019	2020
1	Bagalkot	331	369	358	389	3.12	3.36	3.27	3.99
2	Ballari	307	338	345	361	2.89	3.08	3.15	3.70
3	Belagavi City	157	150	155	114	1.48	1.36	1.41	1.17
4	Belagavi Dist	684	664	713	639	6.45	6.04	6.51	6.55
5	Bengaluru City	642	686	768	646	6.05	6.24	7.01	6.62
6	Bengaluru Dist	653	669	660	567	6.16	6.09	6.02	5.81
7	Bidar	301	290	281	233	2.84	2.64	2.56	2.39
8	Chamarajanagar	163	162	154	156	1.54	1.47	1.41	1.60
9	Chickballapura	245	286	280	234	2.31	2.60	2.56	2.40
10	Chikkamagaluru	199	190	210	185	1.88	1.73	1.92	1.90
11	Chitradurga	386	391	392	383	3.64	3.56	3.58	3.92
12	Dakshina Kannada	173	123	154	109	1.63	1.12	1.41	1.12
13	Davanagere	273	321	289	227	2.57	2.92	2.64	2.33
14	Dharwad	175	219	189	178	1.65	1.99	1.72	1.82
15	Gadag	154	130	148	164	1.45	1.18	1.35	1.68
16	Hassan	447	447	451	372	4.21	4.07	4.12	3.81
17	Haveri	238	270	213	216	2.24	2.46	1.94	2.21
18	Hubballi Dharwad City	93	90	92	91	0.88	0.82	0.84	0.93
19	K.G.F	52	60	51	31	0.49	0.55	0.47	0.32
20	Kalaburagi	362	411	277	284	3.41	3.74	2.53	2.91
20	Kalaburagi City	0	0	130	121	0.00	0.00	1.19	1.24
21	Karnataka Railways	15	0	7	3	0.14	0.00	0.06	0.03
22	Kodagu	89	75	87	66	0.84	0.68	0.79	0.68
23	Kolar	268	237	223	198	2.53	2.16	2.04	2.03
24	Koppal	212	207	217	224	2.00	1.88	1.98	2.30
25	Mandya	498	565	542	385	4.69	5.14	4.95	3.94
26	Mangaluru City	183	170	146	116	1.72	1.55	1.33	1.19
27	Mysuru City	135	158	147	122	1.27	1.44	1.34	1.25
28	Mysuru Dist	376	443	424	382	3.54	4.03	3.87	3.91
29	Raichur	320	305	274	294	3.02	2.78	2.50	3.01
30	Ramanagara	420	394	389	304	3.96	3.59	3.55	3.11
31	Shivamogga	357	323	365	291	3.37	2.94	3.33	2.98
32	Tumakuru	659	766	786	681	6.21	6.97	7.17	6.98
33	Udupi	231	228	264	193	2.18	2.07	2.41	1.98
34	Uttara Kannada	277	295	236	217	2.61	2.68	2.15	2.22
35	Vijayapur	371	401	378	431	3.50	3.65	3.45	4.42
36	Yadgir	163	157	163	153	1.54	1.43	1.49	1.57
TOTAL		10609	10990	10958	9760	100.00	100.00	100.00	100.00

Annexure-4

Total Number of Persons Injured in Road Accidents in Karnataka : 2017 to 2020

SL NO	UNIT NAME	Dist-wise Total Number of persons Injured in Road Accidents during				Share of Districts in Total Number of Persons Injured			
		2017	2018	2019	2020	2017	2018	2019	2020
1	Bagalkot	1051	1241	1307	960	1.98	2.41	2.59	2.43
2	Ballari	1338	1338	1268	1197	2.53	2.59	2.51	3.03
3	Belagavi City	913	791	734	499	1.72	1.53	1.45	1.26
4	Belagavi Dist	2735	3118	2837	2311	5.16	6.05	5.62	5.85
5	Bengaluru City	4256	4129	4250	2751	8.04	8.01	8.42	6.97
6	Bengaluru Dist	2083	2192	2220	1712	3.93	4.25	4.40	4.34
7	Bidar	1778	1819	1759	1414	3.36	3.53	3.49	3.58
8	Chamarajanagar	781	813	896	700	1.47	1.58	1.78	1.77
9	Chickballapura	784	757	715	632	1.48	1.47	1.42	1.60
10	Chikkamagaluru	1723	1293	1156	868	3.25	2.51	2.29	2.20
11	Chitradurga	2564	2332	2260	2160	4.84	4.52	4.48	5.47
12	Dakshina Kannada	1361	1169	1369	995	2.57	2.27	2.71	2.52
13	Davanagere	1802	1709	1443	1040	3.40	3.31	2.86	2.63
14	Dharwad	744	788	602	610	1.40	1.53	1.19	1.54
15	Gadag	618	603	599	526	1.17	1.17	1.19	1.33
16	Hassan	2358	2438	2260	1837	4.45	4.73	4.48	4.65
17	Haveri	1439	1481	1190	1048	2.72	2.87	2.36	2.65
18	Hubballi Dharwad City	466	408	479	323	0.88	0.79	0.95	0.82
19	K.G.F	187	198	191	145	0.35	0.38	0.38	0.37
20	Kalaburagi	0	0	1108	1062	0.00	0.00	2.20	2.69
21	Kalaburagi City	1764	1622	689	476	3.33	3.15	1.37	1.21
22	Karnataka Railways	10	2	5	1	0.02	0.00	0.01	0.00
23	Kodagu	791	724	612	480	1.49	1.40	1.21	1.22
24	Kolar	821	677	690	486	1.55	1.31	1.37	1.23
25	Koppal	1008	989	840	660	1.90	1.92	1.67	1.67
26	Mandya	2771	2592	2432	1862	5.23	5.03	4.82	4.71
27	Mangaluru City	1366	1227	1252	786	2.58	2.38	2.48	1.99
28	Mysuru City	843	881	911	623	1.59	1.71	1.81	1.58
29	Mysuru Dist	1668	1715	1718	1590	3.15	3.33	3.41	4.03
30	Raichur	1054	1103	969	919	1.99	2.14	1.92	2.33
31	Ramanagara	1825	1779	1829	1191	3.45	3.45	3.63	3.02
32	Shivamogga	2365	2068	2114	1670	4.47	4.01	4.19	4.23
33	Tumakuru	2396	2405	2698	2252	4.52	4.66	5.35	5.70
34	Udupi	1440	1443	1319	1104	2.72	2.80	2.61	2.80
35	Uttara Kannada	1953	1919	1847	1299	3.69	3.72	3.66	3.29
36	Vijayapur	1204	1067	1206	603	2.27	2.07	2.39	1.53
37	Yadgir	701	732	673	700	1.32	1.42	1.33	1.77
TOTAL		52961	51562	50447	39492	100.00	100.00	100.00	100.00

Annxure-5

Total Number of Fatal Road Accidents in Karnataka : 2017 to 2020

Sl. No.	Unit Name	2017	2018	2019	2020
1	Bagalkot	308	339	330	361
2	Ballari	287	309	316	345
3	Belagavi City	144	134	143	108
4	Belagavi Dist	637	604	641	575
5	Bengaluru City	609	663	746	621
6	Bengaluru Dist	616	632	593	534
7	Bidar	275	269	268	223
8	Chamarajanagar	155	153	141	147
9	Chickballapura	232	258	250	218
10	Chikkamagaluru	190	167	189	175
11	Chitradurga	328	346	344	344
12	Dakshina Kannada	157	116	126	101
13	Davanagere	252	296	266	210
14	Dharwad	163	193	164	150
15	Gadag	144	120	139	150
16	Hassan	408	420	414	359
17	Haveri	208	252	194	200
18	Hubballi Dharwad City	87	84	87	87
19	K.G.F	49	52	49	30
20	Kalaburagi	325	373	253	260
20	Kalaburagi City	0	0	117	105
21	Karnataka Railways	9	0	7	2
22	Kodagu	86	72	83	62
23	Kolar	239	226	211	186
24	Koppal	195	195	202	212
25	Mandya	450	477	488	369
26	Mangaluru City	178	165	143	114
27	Mysuru City	129	147	144	115
28	Mysuru Dist	341	403	395	359
29	Raichur	273	285	249	272
30	Ramanagara	386	372	368	290
31	Shivamogga	316	304	328	270
32	Tumakuru	618	687	712	617
33	Udupi	225	218	249	176
34	Uttara Kannada	241	257	217	200
35	Vijayapur	340	373	343	403
36	Yadgir	139	132	151	134
TOTAL		9739	10093	10060	9084

Annexure - 6
Severity of Road Accidents in Karnataka : 2017 - 2020

SL NO	UNIT NAME	Persons Killed per 100 Accidents			
		2017	2018	2019	2020
1	Bagalkot	42.44	43.36	42.21	49.8
2	Ballari	32.52	33.83	34.19	35.92
3	Belagavi City	23.02	24.71	27.05	27.14
4	Belagavi Dist	36.06	33.55	37.62	39.93
5	Bengaluru City	12.68	14.88	16.39	19.98
6	Bengaluru Dist	28.43	28.86	26.06	30.64
7	Bidar	23.79	22.94	23.69	21.79
8	Chamarajanagar	27.96	27.98	26.10	29.48
9	Chickballapura	36.62	40.68	45.08	40.00
10	Chikkamagaluru	20.08	21.06	23.75	24.18
11	Chitradurga	24.66	26.33	27.72	25.8
12	Dakshina Kannada	18.40	13.55	16.73	16.66
13	Davanagere	23.66	27.94	26.51	24.43
14	Dharwad	38.21	44.06	45.65	42.18
15	Gadag	44.00	35.04	43.02	48.8
16	Hassan	20.80	20.72	21.72	20.99
17	Haveri	30.28	33.62	28.82	32.72
18	Hubballi Dharwad City	23.60	24.32	21.39	26.6
19	K.G.F	34.90	31.75	30.35	23.84
20	Kalaburagi	28.00	31.93	33.99	33.84
21	Kalaburagi City	0.00	0.00	24.90	26.59
22	Karnataka Railways	93.75	0.00	50.00	75.00
23	Kodagu	14.74	13.74	15.55	17.05
24	Kolar	37.75	34.30	32.60	35.93
25	Koppal	33.39	34.05	36.96	42.5
26	Mandya	22.85	25.81	25.2	22.13
27	Mangaluru City	14.16	14.52	14.2	16.76
28	Mysuru City	17.31	18.99	16.95	19.27
29	Mysuru Dist	26.52	30.10	28.86	27.98
30	Raichur	44.38	43.08	43.35	46.29
31	Ramanagara	24.38	23.15	26.64	24.3
32	Shivamogga	20.51	20.17	23.67	22.91
33	Tumakuru	28.50	33.82	33.63	32.01
34	Udupi	17.58	17.94	21.74	19.49
35	Uttara Kannada	22.43	25.06	20.79	24.35
36	Vijayapur	35.91	39.62	41.67	50.64
37	Yadgir	38.90	36.43	39.56	37.77
TOTAL		24.94	26.35	29.95	28.55

Annexure-7

Type of Road Accidents In Districts/Units during 2020

SL NO	UNIT NAME	Fatal Accidents	Grievous Injury Accidents	Minor Injury Accidents	Non Injury Accidents	Total Accidents
1	Bagalkot	361	354	19	47	781
2	Ballari	345	113	459	88	1005
3	Belagavi City	108	261	25	26	420
4	Belagavi Dist	575	915	52	58	1600
5	Bengaluru City	621	1519	666	427	3233
6	Bengaluru Dist	534	693	396	227	1850
7	Bidar	223	604	174	68	1069
8	Chamarajanagar	147	115	247	20	529
9	Chickballapura	218	178	150	39	585
10	Chikkamagaluru	175	251	268	71	765
11	Chitradurga	344	309	682	149	1484
12	Dakshina Kannada	101	126	394	33	654
13	Davanagere	210	345	335	39	929
14	Dharwad	150	177	41	54	422
15	Gadag	150	155	16	15	336
16	Hassan	359	846	438	129	1772
17	Haveri	200	303	116	41	660
18	Hubballi Dharwad City	87	153	46	56	342
19	K.G.F	30	68	27	5	130
20	Kalaburagi	260	476	68	35	839
20	Kalaburagi City	105	279	71	0	455
21	Karnataka Railways	2	0	1	1	4
22	Kodagu	62	119	170	36	387
23	Kolar	186	190	121	54	551
24	Koppal	212	241	26	48	527
25	Mandya	369	108	1149	113	1739
26	Mangaluru City	114	397	128	53	692
27	Mysuru City	115	373	89	56	633
28	Mysuru Dist	359	534	410	62	1365
29	Raichur	272	299	36	28	635
30	Ramanagara	290	571	256	134	1251
31	Shivamogga	270	431	447	122	1270
32	Tumakuru	617	864	428	218	2127
33	Udupi	176	648	98	68	990
34	Uttara Kannada	200	216	396	79	891
35	Vijayapur	403	369	38	41	851
36	Yadgir	134	221	28	22	405
TOTAL		9084	13821	8511	2762	34178

Annexure-8

Total number of Greivous and Minor Injured Persons in Road Accidents on all roads during the calender Year 2020

SL NO	UNIT NAME	Greivously Injured Persons	Minor Injured persons	Total Injured Persons
1	Bagalkot	459	501	960
2	Ballari	202	995	1197
3	Belagavi City	347	152	499
4	Belagavi Dist	1434	877	2311
5	Bengaluru City	1707	1044	2751
6	Bengaluru Dist	905	807	1712
7	Bidar	742	672	1414
8	Chamarajanagar	189	511	700
9	Chickballapura	201	431	632
10	Chikkamagaluru	346	522	868
11	Chitradurga	333	1827	2160
12	Dakshina Kannada	177	818	995
13	Davanagere	345	695	1040
14	Dharwad	332	278	610
15	Gadag	288	238	526
16	Hassan	1041	796	1837
17	Haveri	415	633	1048
18	Hubballi Dharwad City	184	139	323
19	K.G.F	86	59	145
20	Kalaburagi	681	381	1062
20	Kalaburagi City	295	181	476
21	Karnataka Railways	0	1	1
22	Kodagu	143	337	480
23	Kolar	259	227	486
24	Koppal	286	374	660
25	Mandya	220	1642	1862
26	Mangaluru City	464	322	786
27	Mysuru City	471	152	623
28	Mysuru Dist	629	961	1590
29	Raichur	488	431	919
30	Ramanagara	753	438	1191
31	Shivamogga	543	1127	1670
32	Tumakuru	1040	1212	2252
33	Udupi	754	350	1104
34	Uttara Kannada	275	1024	1299
35	Vijayapur	531	72	603
36	Yadgir	377	323	700
TOTAL		17942	21550	39492

Annexure-9

Total Number of Road Accidents on National Highways - 2017 -2020

SL NO	UNIT NAME	Dist-wise Road Accidents on National Highways during			
		2017	2018	2019	2020
1	Bagalkot	140	150	214	163
2	Ballari	343	345	366	353
3	Belagavi City	212	179	178	130
4	Belagavi Dist	227	260	206	194
5	Bengaluru City	849	770	761	544
6	Bengaluru Dist	1356	1176	1169	968
7	Bidar	379	350	294	251
8	Chamarajanagar	300	326	301	235
9	Chickballapura	234	276	203	215
10	Chikkamagaluru	349	345	295	233
11	Chitradurga	774	750	557	633
12	Dakshina Kannada	299	238	323	236
13	Davanagere	216	185	185	199
14	Dharwad	220	275	202	217
15	Gadag	82	74	80	84
16	Hassan	739	649	756	531
17	Haveri	261	266	210	139
18	Hubballi Dharwad City	161	166	136	93
19	K.G.F	6	12	7	3
20	Kalaburagi	194	209	198	215
21	Kalaburagi City			83	213
22	Karnataka Railways	0	0	0	0
23	Kodagu	21	175	106	100
24	Kolar	291	272	265	196
25	Koppal	157	163	183	154
26	Mandya	839	919	939	643
27	Mangaluru City	560	498	381	287
28	Mysuru City	115	125	218	196
29	Mysuru Dist	467	523	469	474
30	Raichur	103	203	206	186
31	Ramanagara	867	829	825	573
32	Shivamogga	577	531	532	497
33	Tumakuru	1254	920	983	820
34	Udupi	612	574	557	430
35	Uttara Kannada	623	544	563	406
36	Vijayapur	314	318	285	274
37	Yadgir	76	43	127	145
TOTAL		14217	13638	13363	11230

Annexure-10

Total Number of Persons Killed in Road Accidents on National Highways - 2017 -2020

SL NO	UNIT NAME	Dist-wise number of persons Killed in Road Accidents on National Highways during			
		2017	2018	2019	2020
1	Bagalkot	64	68	81	79
2	Ballari	104	102	122	105
3	Belagavi City	69	67	72	44
4	Belagavi Dist	91	108	95	73
5	Bengaluru City	149	173	167	134
6	Bengaluru Dist	383	377	328	313
7	Bidar	116	105	70	60
8	Chamarajanagar	85	95	88	72
9	Chickballapura	85	113	96	92
10	Chikkamagaluru	84	67	73	71
11	Chitradurga	210	195	177	196
12	Dakshina Kannada	59	34	72	38
13	Davanagere	66	70	56	46
14	Dharwad	67	128	95	93
15	Gadag	32	30	31	42
16	Hassan	152	161	157	107
17	Haveri	73	91	51	42
18	Hubballi Dharwad City	39	56	32	18
19	K.G.F	3	8	2	1
20	Kalaburagi	65	70	67	81
21	Kalaburagi City			34	68
22	Karnataka Railways	0	0	0	0
23	Kodagu	2	29	17	12
24	Kolar	127	98	91	74
25	Koppal	52	57	58	72
26	Mandya	232	231	252	152
27	Mangaluru City	106	96	80	58
28	Mysuru City	30	23	44	40
29	Mysuru Dist	107	163	145	133
30	Raichur	54	78	84	86
31	Ramanagara	221	217	198	155
32	Shivamogga	133	111	131	117
33	Tumakuru	312	356	316	272
34	Udupi	130	127	149	106
35	Uttara Kannada	135	142	113	109
36	Vijayapur	120	118	150	129
37	Yadgir	35	22	48	40
TOTAL		3792	3986	3842	3330

Annexure-11

Total Number of Persons Injured in Road Accidents on National Highways - 2017 -2020

SL NO	UNIT NAME	Dist-wise number of Persons Injured in Road Accidents on National Highways during			
		2017	2018	2019	2020
1	Bagalkot	270	200	317	284
2	Ballari	483	423	452	400
3	Belagavi City	225	247	258	167
4	Belagavi Dist	359	437	333	302
5	Bengaluru City	699	702	770	486
6	Bengaluru Dist	1194	1066	1163	830
7	Bidar	513	471	446	299
8	Chamarajanagar	388	409	413	407
9	Chickballapura	263	343	281	265
10	Chikkamagaluru	558	556	449	293
11	Chitradurga	1147	1161	1018	909
12	Dakshina Kannada	415	291	425	346
13	Davanagere	326	163	255	192
14	Dharwad	340	439	295	324
15	Gadag	142	131	126	141
16	Hassan	825	819	873	626
17	Haveri	527	549	328	162
18	Hubballi Dharwad City	206	170	190	89
19	K.G.F	7	13	15	5
20	Kalaburagi	358	246	242	245
21	Kalaburagi City	0	0	81	192
22	Karnataka Railways	0	0	0	0
23	Kodagu	33	228	146	156
24	Kolar	353	265	220	151
25	Koppal	261	138	250	183
26	Mandya	749	957	977	649
27	Mangaluru City	558	540	514	325
28	Mysuru City	129	167	230	195
29	Mysuru Dist	559	518	573	627
30	Raichur	115	368	274	286
31	Ramanagara	785	843	673	554
32	Shivamogga	779	733	739	625
33	Tumakuru	1520	1053	1415	837
34	Udupi	596	624	558	487
35	Uttara Kannada	1062	846	904	639
36	Vijayapur	342	303	401	162
37	Yadgir	156	84	231	291
TOTAL		17242	16503	16835	13131

Annexure-12

Total Number of Fatal Road Accidents on National Highways - 2017 -2020

SL NO	UNIT NAME	Dist-wise number of Fatal Road Accidents on National Highways during			
		2017	2018	2019	2020
1	Bagalkot	59	60	74	102
2	Ballari	90	89	110	40
3	Belagavi City	61	56	60	66
4	Belagavi Dist	81	93	76	126
5	Bengaluru City	134	165	155	292
6	Bengaluru Dist	358	354	288	53
7	Bidar	108	100	62	66
8	Chamarajanagar	80	90	77	84
9	Chickballapura	81	102	88	62
10	Chikkamagaluru	80	58	63	174
11	Chitradurga	172	164	156	36
12	Dakshina Kannada	55	31	50	43
13	Davanagere	58	59	48	75
14	Dharwad	65	110	83	38
15	Gadag	32	23	29	101
16	Hassan	134	142	142	37
17	Haveri	59	79	45	16
18	Hubballi Dharwad City	33	50	29	1
19	K.G.F	3	8	2	68
20	Kalaburagi	49	58	59	62
21	Kalaburagi City	0	0	29	0
22	Karnataka Railways	0	0	0	12
23	Kodagu	2	26	15	69
24	Kolar	109	93	83	68
25	Koppal	45	57	46	149
26	Mandya	218	207	236	56
27	Mangaluru City	102	92	80	37
28	Mysuru City	29	20	43	124
29	Mysuru Dist	99	141	128	81
30	Raichur	42	68	70	144
31	Ramanagara	202	206	187	107
32	Shivamogga	109	103	114	231
33	Tumakuru	283	307	277	95
34	Udupi	126	121	137	99
35	Uttara Kannada	110	118	105	118
36	Vijayapur	107	108	120	36
37	Yadgir	23	13	45	3039
TOTAL		3398	3571	3411	3039

Annexure-13

Total Number of Greivous and Minor Injured persons in Road Accidents on National Highways - 2020

SL NO	UNIT NAME	Greivously injured	Minor Injured	Total
1	Bagalkot	121	163	284
2	Ballari	52	348	400
3	Belagavi City	113	54	167
4	Belagavi Dist	176	126	302
5	Bengaluru City	262	224	486
6	Bengaluru Dist	434	396	830
7	Bidar	153	146	299
8	Chamarajanagar	99	308	407
9	Chickballapura	75	190	265
10	Chikkamagaluru	121	172	293
11	Chitradurga	183	726	909
12	Dakshina Kannada	46	300	346
13	Davanagere	57	135	192
14	Dharwad	160	164	324
15	Gadag	64	77	141
16	Hassan	348	278	626
17	Haveri	70	92	162
18	Hubballi Dharwad City	43	46	89
19	K.G.F	3	2	5
20	Kalaburagi	178	67	245
21	Kalaburagi City	126	66	192
22	Karnataka Railways	0	0	0
23	Kodagu	38	118	156
24	Kolar	74	77	151
25	Koppal	76	107	183
26	Mandya	81	568	649
27	Mangaluru City	194	131	325
28	Mysuru City	145	50	195
29	Mysuru Dist	233	394	627
30	Raichur	122	164	286
31	Ramanagara	326	228	554
32	Shivamogga	205	420	625
33	Tumakuru	374	463	837
34	Udupi	324	163	487
35	Uttara Kannada	101	538	639
36	Vijayapur	135	27	162
37	Yadgir	144	147	291
TOTAL		5456	7675	13131

Annexure-14

Total Number of Road Accidents on State Highways - 2017-2020

SL NO	UNIT NAME	Dist-wise Road Accidents on State Highways during			
		2017	2018	2019	2020
1	Bagalkot	359	348	322	313
2	Ballari	259	294	313	330
3	Belagavi City	188	135	127	86
4	Belagavi Dist	1037	1131	1085	899
5	Bengaluru City	238	185	211	210
6	Bengaluru Dist	308	360	365	291
7	Bidar	271	195	252	269
8	Chamarajanagar	181	155	137	127
9	Chickballapura	187	181	203	149
10	Chikkamagaluru	297	290	297	240
11	Chitradurga	319	246	279	335
12	Dakshina Kannada	396	359	266	188
13	Davanagere	484	528	513	395
14	Dharwad	115	115	112	123
15	Gadag	157	163	164	133
16	Hassan	723	806	857	655
17	Haveri	208	220	240	256
18	Hubballi Dharwad City	75	81	149	137
19	K.G.F	61	95	71	49
20	Kalaburagi	492	324	229	276
21	Kalaburagi City	0	0	129	72
22	Karnataka Railways	0	0	0	0
23	Kodagu	375	156	167	176
24	Kolar	123	96	85	91
25	Koppal	330	211	202	207
26	Mandya	542	679	626	365
27	Mangaluru City	123	90	96	60
28	Mysuru City	105	59	67	42
29	Mysuru Dist	387	389	390	363
30	Raichur	380	271	238	261
31	Ramanagara	313	254	276	393
32	Shivamogga	674	615	585	456
33	Tumakuru	436	608	512	646
34	Udupi	208	190	165	153
35	Uttara Kannada	366	377	353	289
36	Vijayapur	282	298	240	310
37	Yadgir	194	181	123	120
TOTAL		11193	10685	10446	9465

Annexure-15

Total Number of Persons Killed in Road Accidents on State Highways - 2017 -2020

SL NO	UNIT NAME	Dist-wise number of persons Killed in Road Accidents on State Highways during			
		2017	2018	2019	2020
1	Bagalkot	142	174	143	171
2	Ballari	93	104	112	135
3	Belagavi City	41	23	30	24
4	Belagavi Dist	381	381	421	380
5	Bengaluru City	25	31	40	38
6	Bengaluru Dist	88	108	122	108
7	Bidar	58	59	59	71
8	Chamarajanagar	44	28	33	36
9	Chickballapura	69	69	74	64
10	Chikkamagaluru	49	68	79	60
11	Chitradurga	75	76	86	69
12	Dakshina Kannada	66	49	36	34
13	Davanagere	130	152	148	109
14	Dharwad	47	55	48	45
15	Gadag	61	61	71	65
16	Hassan	176	166	176	160
17	Haveri	77	86	74	91
18	Hubballi Dharwad City	20	14	31	51
19	K.G.F	22	24	21	8
20	Kalaburagi	146	133	87	86
21	Kalaburagi City	0	0	42	25
22	Karnataka Railways	0	0	0	0
23	Kodagu	59	22	36	32
24	Kolar	43	25	28	31
25	Koppal	106	68	96	84
26	Mandya	101	113	132	89
27	Mangaluru City	12	15	17	8
28	Mysuru City	14	11	12	9
29	Mysuru Dist	130	115	103	112
30	Raichur	158	126	112	117
31	Ramanagara	70	54	70	48
32	Shivamogga	140	135	156	106
33	Tumakuru	166	198	212	169
34	Udupi	31	38	36	25
35	Uttara Kannada	96	109	92	63
36	Vijayapur	105	102	85	126
37	Yadgir	61	66	58	50
TOTAL		3102	3058	3178	2899

Annexure-16

Total Number of Persons Injured in Road Accidents on State Highways - 2017 -2020

SL NO	UNIT NAME	Dist-wise number of Persons Injured in Road Accidents on State Highways during			
		2017	2018	2019	2020
1	Bagalkot	440	398	465	345
2	Ballari	400	451	393	430
3	Belagavi City	261	203	144	111
4	Belagavi Dist	1502	1839	1620	1314
5	Bengaluru City	205	164	188	175
6	Bengaluru Dist	316	353	376	424
7	Bidar	385	280	479	365
8	Chamarajanagar	177	262	202	144
9	Chickballapura	268	170	250	164
10	Chikkamagaluru	445	388	355	277
11	Chitradurga	538	366	430	486
12	Dakshina Kannada	485	504	452	352
13	Davanagere	747	814	667	457
14	Dharwad	232	182	167	180
15	Gadag	285	307	302	184
16	Hassan	795	1019	925	607
17	Haveri	373	388	409	434
18	Hubballi Dharwad City	91	92	152	120
19	K.G.F	86	101	72	55
20	Kalaburagi	570	298	336	358
21	Kalaburagi City	0	0	221	96
22	Karnataka Railways	0	0	0	0
23	Kodagu	508	209	206	196
24	Kolar	115	126	96	67
25	Koppal	529	385	353	269
26	Mandya	644	823	750	484
27	Mangaluru City	169	133	131	81
28	Mysuru City	126	86	69	52
29	Mysuru Dist	463	504	436	258
30	Raichur	579	425	423	365
31	Ramanagara	364	315	412	457
32	Shivamogga	998	822	809	647
33	Tumakuru	449	564	507	753
34	Udupi	230	210	218	174
35	Uttara Kannada	604	724	604	430
36	Vijayapur	225	268	333	270
37	Yadgir	299	371	217	210
TOTAL		14903	14544	14169	11791

ANNEXURE - 17

Total Number of Fatal Road Accidents on State Highways - 2017 -2020

SL NO	UNIT NAME	Dist-wise number of Fatal Road Accidents on State Highways during			
		2017	2018	2019	2020
1	Bagalkot	134	158	132	159
2	Ballari	87	101	101	129
3	Belagavi City	38	23	30	22
4	Belagavi Dist	352	341	374	341
5	Bengaluru City	24	30	39	36
6	Bengaluru Dist	79	101	106	103
7	Bidar	51	51	58	70
8	Chamarajanagar	43	27	32	34
9	Chickballapura	63	57	71	60
10	Chikkamagaluru	46	57	75	59
11	Chitradurga	63	68	74	62
12	Dakshina Kannada	59	46	35	31
13	Davanagere	122	139	140	100
14	Dharwad	46	48	42	39
15	Gadag	56	58	66	57
16	Hassan	160	162	160	155
17	Haveri	65	80	66	84
18	Hubballi Dharwad City	20	14	29	49
19	K.G.F	21	19	20	7
20	Kalaburagi	133	118	79	84
21	Kalaburagi City	0	0	38	18
22	Karnataka Railways	0	0	0	0
23	Kodagu	56	22	35	30
24	Kolar	38	24	27	29
25	Koppal	98	59	93	79
26	Mandya	93	97	114	84
27	Mangaluru City	11	15	15	8
28	Mysuru City	12	9	12	9
29	Mysuru Dist	108	112	96	104
30	Raichur	142	119	105	102
31	Ramanagara	59	49	64	46
32	Shivamogga	128	127	138	97
33	Tumakuru	159	176	190	156
34	Udupi	31	33	35	25
35	Uttara Kannada	89	95	81	61
36	Vijayapur	95	95	85	112
37	Yadgir	55	52	51	44
TOTAL		2836	2782	2908	2685

Annexure-18

Total Number of Grevious and Minor Injured persons in Road Accidents on State Highways - 2020

SL NO	UNIT NAME	Greviously injured	Minor Injured	Total
1	Bagalkot	143	202	345
2	Ballari	81	349	430
3	Belagavi City	71	40	111
4	Belagavi Dist	809	505	1314
5	Bengaluru City	114	61	175
6	Bengaluru Dist	185	239	424
7	Bidar	193	172	365
8	Chamarajanagar	32	112	144
9	Chickballapura	44	120	164
10	Chikkamagaluru	122	155	277
11	Chitradurga	71	415	486
12	Dakshina Kannada	57	295	352
13	Davanagere	145	312	457
14	Dharwad	101	79	180
15	Gadag	98	86	184
16	Hassan	352	255	607
17	Haveri	164	270	434
18	Hubballi Dharwad City	66	54	120
19	K.G.F	34	21	55
20	Kalaburagi	203	155	358
21	Kalaburagi City	59	37	96
22	Karnataka Railways	0	0	0
23	Kodagu	66	130	196
24	Kolar	42	25	67
25	Koppal	113	156	269
26	Mandya	78	406	484
27	Mangaluru City	41	40	81
28	Mysuru City	32	20	52
29	Mysuru Dist	187	71	258
30	Raichur	214	151	365
31	Ramanagara	302	155	457
32	Shivamogga	187	460	647
33	Tumakuru	347	406	753
34	Udupi	116	58	174
35	Uttara Kannada	100	330	430
36	Vijayapur	239	31	270
37	Yadgir	113	97	210
TOTAL		5321	6470	11791

Annexure-19

Total Number of Fatal Road Accidents, Total Accidents, Persons Killed and Injured on Other Roads during the years - 2018 -2020

SL NO	UNIT NAME	Fatal Accidents			Total Accidents			Killed			Injured		
		2018	2019	2020	2018	2019	2020	2018	2019	2020	2018	2019	2020
1	Bagalkot	121	124	131	353	312	305	127	134	139	643	525	331
2	Ballari	119	105	114	360	330	322	132	111	121	464	423	367
3	Belagavi City	55	53	46	293	268	204	60	53	46	341	332	221
4	Belagavi Dist	170	191	168	588	604	507	175	197	186	842	884	695
5	Bengaluru City	468	552	459	3656	3712	2479	482	561	474	3263	3292	2090
6	Bengaluru Dist	177	199	139	782	737	591	184	210	146	773	681	458
7	Bidar	118	148	100	719	640	549	126	152	102	1068	834	750
8	Chamarajanagar	36	32	47	98	152	167	39	33	48	142	281	149
9	Chickballapura	99	91	74	246	215	221	104	110	78	244	184	203
10	Chikkamagaluru	52	51	54	267	292	292	55	58	54	349	352	298
11	Chitradurga	114	114	108	489	578	516	120	129	118	805	812	765
12	Dakshina Kannada	39	41	34	311	331	230	40	46	37	374	492	297
13	Davanagere	98	78	67	436	392	335	99	85	72	732	521	391
14	Dharwad	35	39	36	107	100	82	36	46	40	167	140	106
15	Gadag	39	44	55	134	100	119	39	46	57	165	171	201
16	Hassan	116	112	103	702	463	586	35	118	105	600	462	604
17	Haveri	93	83	79	317	289	265	93	88	83	544	453	452
18	Hubballi Dharwad City	20	29	22	123	145	112	20	29	22	146	137	114
19	K.G.F	25	27	22	82	90	78	28	28	22	84	104	85
20	Kalaburagi	197	115	108	754	388	348	208	123	117	1078	530	459
21	Kalaburagi City	0	50	25	0	310	170	0	54	28	0	387	188
22	Karnataka Railways	0	7	2	2	14	4	0	7	3	2	5	1
23	Kodagu	24	33	20	215	196	111	24	34	22	287	260	128
24	Kolar	109	101	88	323	334	264	114	104	93	286	374	268
25	Koppal	79	63	65	234	202	166	82	63	68	466	237	208
26	Mandya	173	138	136	591	585	731	221	158	144	812	705	729
27	Mangaluru City	58	48	50	583	551	345	59	49	50	554	607	380
28	Mysuru City	118	89	69	648	582	395	124	91	73	628	612	376
29	Mysuru Dist	150	171	131	560	610	528	165	176	137	693	709	705
30	Raichur	98	74	89	234	188	188	101	78	91	310	272	268
31	Ramanagara	117	117	100	619	617	285	123	121	101	621	744	180
32	Shivamogga	74	76	66	455	425	317	77	78	68	513	566	398
33	Tumakuru	204	245	230	737	842	661	212	258	240	788	776	662
34	Udupi	64	77	56	507	492	407	63	79	62	609	543	443
35	Uttara Kannada	44	31	40	256	219	196	44	31	45	349	339	230
36	Vijayapur	170	138	173	396	382	267	181	143	176	496	472	171
37	Yadgir	67	55	54	207	162	140	69	57	63	277	225	199
	TOTAL	3740	3741	3360	17384	16849	13483	3946	3938	3531	20515	19443	14570

Annexure-20

Accidents classified according to Type of Collision during the calender year 2020

SL NO	UNIT NAME	Hit & Run					With Parked Vehicle				
		Total Accidents	Persons Killed	Persons Injured			Total Accidents	Persons Killed	Persons Injured		
				Greviously Injured	Minor Injury	Total Injured			Greviously Injured	Minor Injury	Total Injured
1	Bagalkot	39	30	15	0	15	20	13	8	2	10
2	Ballari	21	17	1	3	4	0	0	0	0	0
3	Belagavi City	26	15	13	3	16	11	2	11	3	14
4	Belagavi Dist	157	64	127	82	209	29	12	33	12	45
5	Bengaluru City	571	119	325	159	484	48	12	12	12	24
6	Bengaluru Dist	77	24	5	52	57	0	0	0	0	0
7	Bidar	39	24	20	3	23	9	5	4	2	6
8	Chamarajanagar	32	13	18	8	26	3	2	1	0	1
9	Chickballapura	37	27	5	5	10	0	0	0	0	0
10	Chikkamagaluru	30	10	13	7	20	12	4	6	12	18
11	Chitradurga	112	48	33	34	67	71	13	20	83	103
12	Dakshina Kannada	36	4	13	19	32	0	0	0	0	0
13	Davanagere	61	19	19	43	62	16	4	6	12	18
14	Dharwad	46	27	28	28	56	7	2	2	9	11
15	Gadag	10	6	6	0	6	4	3	4	4	8
16	Hassan	118	54	30	34	64	109	25	56	46	102
17	Haveri	29	19	10	9	19	16	9	16	19	35
18	Hubballi Dharwad City	21	5	11	10	21	6	1	0	0	0
19	K.G.F	11	6	4	3	7	0	0	0	0	0
20	Kalaburagi	90	20	74	37	111	19	6	14	8	22
21	Kalaburagi City	53	15	39	33	72	28	16	15	30	45
22	Karnataka Railways	0	0	0	0	0	0	0	0	0	0
23	Kodagu	23	6	11	18	29	4	1	0	0	0
24	Kolar	32	11	12	10	22	17	2	10	9	19
25	Koppal	23	11	21	0	21	61	12	44	36	80
26	Mandya	52	22	20	10	30	72	4	54	71	125
27	Mangaluru City	15	2	8	6	14	5	1	4	4	8
28	Mysuru City	25	9	16	2	18	0	0	0	0	0
29	Mysuru Dist	81	12	32	37	69	130	27	75	75	150
30	Raichur	19	18	3	1	4	99	51	113	106	219
31	Ramanagara	50	12	32	6	38	12	1	10	12	22
32	Shivamogga	55	22	8	33	41	15	5	6	14	20
33	Tumakuru	90	67	21	28	49	42	4	54	71	125
34	Udupi	29	8	19	12	31	8	3	3	0	3
35	Uttara Kannada	27	13	6	17	23	32	7	14	36	50
36	Vijayapur	42	36	6	0	6	27	18	32	0	32
37	Yadgir	14	7	7	3	10	2	3	1	2	3
TOTAL		2193	822	1031	755	1786	934	268	628	690	1318

Accidents classified according to Type of Collision during the calender year 2020

SL NO	UNIT NAME	Hit from Back					Hit from Side				
		Total Accidents	Persons Killed	Persons Injured			Total Accidents	Persons Killed	Persons Injured		
				Previously Injured	Minor Injury	Total Injured			Previously Injured	Minor Injury	Total Injured
1	Bagalkot	219	113	131	128	259	170	85	81	158	239
2	Ballari	272	91	58	288	346	303	121	38	331	369
3	Belagavi City	122	31	95	55	150	91	12	79	37	116
4	Belagavi Dist	334	98	328	180	508	374	168	258	86	344
5	Bengaluru City	1121	161	623	377	1000	551	89	302	228	530
6	Bengaluru Dist	986	388	564	368	932	291	39	198	251	449
7	Bidar	233	37	167	94	261	73	11	73	22	95
8	Chamarajanagar	180	49	52	239	291	86	11	12	95	107
9	Chickballapura	96	28	34	90	124	99	38	32	95	127
10	Chikkamagaluru	155	22	81	132	213	130	25	55	117	172
11	Chitradurga	383	97	84	231	315	197	29	20	141	161
12	Dakshina Kannada	67	7	13	140	153	111	18	22	129	151
13	Davanagere	311	62	106	263	369	180	32	83	148	231
14	Dharwad	157	68	137	86	223	69	19	42	35	77
15	Gadag	32	15	26	20	46	63	24	60	37	97
16	Hassan	212	58	104	86	190	109	42	10	10	20
17	Haveri	215	65	142	229	371	230	51	121	246	367
18	Hubballi Dharwad City	45	13	22	24	46	117	31	73	54	127
19	K.G.F	27	7	15	11	26	29	2	24	21	45
20	Kalaburagi	358	104	315	153	468	65	27	50	22	72
21	Kalaburagi City	49	24	33	29	62	18	6	9	3	12
22	Karnataka Railways	2	1	0	1	1	0	0	0	0	0
23	Kodagu	77	13	27	69	96	92	17	35	79	114
24	Kolar	95	45	49	22	71	36	15	17	13	30
25	Koppal	69	30	47	95	142	146	86	48	128	176
26	Mandya	465	99	53	585	638	532	98	42	485	527
27	Mangaluru City	149	18	87	101	188	138	17	96	60	156
28	Mysuru City	215	33	148	33	181	149	27	122	27	149
29	Mysuru Dist	399	87	163	293	456	122	28	49	63	112
30	Raichur	195	68	157	126	283	96	34	85	72	157
31	Ramanagara	387	78	221	135	356	236	39	159	122	281
32	Shivamogga	297	49	121	253	374	167	31	62	139	201
33	Tumakuru	513	99	311	189	500	155	19	101	110	211
34	Udupi	191	36	139	51	190	205	44	166	64	230
35	Uttara Kannada	119	27	32	113	145	45	5	13	42	55
36	Vijayapur	219	120	218	18	236	164	85	76	21	97
37	Yadgir	58	27	53	29	82	65	22	79	35	114
TOTAL		9024	2368	4956	5336	10292	5704	1447	2792	3726	6518

Accidents classified according to Type of Collision during the calender year 2020

SL NO	UNIT NAME	Run Off Road					Fixed Object				
		Total Accidents	Persons Killed	Persons Injured			Total Accidents	Persons Killed	Persons Injured		
				Greviously Injured	Minor Injury	Total Injured			Greviously Injured	Minor Injury	Total Injured
1	Bagalkot	85	38	42	77	119	27	13	35	0	35
2	Ballari	77	15	15	61	76	37	18	18	51	69
3	Belagavi City	0	0	0	0	0	17	9	24	10	34
4	Belagavi Dist	48	23	73	44	117	18	11	20	15	35
5	Bengaluru City	20	3	13	7	20	66	23	14	20	34
6	Bengaluru Dist	0	0	0	0	0	104	0	0	8	8
7	Bidar	30	3	27	4	31	54	10	24	33	57
8	Chamarajanagar	17	7	4	15	19	17	0	3	14	17
9	Chickballapura	67	32	30	30	60	40	17	15	25	40
10	Chikkamagaluru	64	18	25	54	79	32	9	6	24	30
11	Chitradurga	57	15	13	71	84	74	9	21	98	119
12	Dakshina Kannada	15	2	8	9	17	10	0	0	7	7
13	Davanagere	46	11	12	46	58	21	6	8	16	24
14	Dharwad	25	2	64	35	99	17	7	16	14	30
15	Gadag	100	48	73	84	157	4	3	1	1	2
16	Hassan	100	8	86	86	172	166	60	96	98	194
17	Haveri	32	10	42	33	75	7	7	0	0	0
18	Hubballi Dharwad City	2	1	0	1	1	31	4	10	9	19
19	K.G.F	0	0	0	0	0	0	0	0	0	0
20	Kalaburagi	100	61	61	49	110	14	9	15	4	19
21	kalaburagi City	0	0	0	0	0	4	0	3	4	7
22	Karnataka Railways	0	0	0	0	0	0	0	0	0	0
23	Kodagu	14	1	5	17	22	27	2	5	36	41
24	Kolar	34	5	15	11	26	41	21	15	15	30
25	Koppal	73	16	38	16	54	50	12	35	62	97
26	Mandya	116	12	25	147	172	0	0	0	0	0
27	Mangaluru City	2	0	0	4	4	6	3	2	0	2
28	Mysuru City	1	1	0	0	0	12	6	6	1	7
29	Mysuru Dist	0	0	0	0	0	129	34	68	43	111
30	Raichur	0	0	0	0	0	26	9	21	26	47
31	Ramanagara	82	51	17	39	56	19	3	4	6	10
32	Shivamogga	24	6	5	26	31	49	21	16	35	51
33	Tumakuru	99	16	59	91	150	75	8	51	146	197
34	Udupi	33	4	22	16	38	28	11	23	6	29
35	Uttara Kannada	83	21	30	152	182	35	11	4	52	56
36	Vijayapur	85	26	31	31	62	25	23	0	0	0
37	Yadgir	23	9	23	23	46	2	0	0	1	1
TOTAL		1554	465	858	1279	2137	1284	379	579	880	1459

Accidents classified according to Type of Collision during the calender year 2020

SL NO	UNIT NAME	Vehicle Overturn					Head On collision				
		Total Accidents	Persons Killed	Persons Injured			Total Accidents	Persons Killed	Persons Injured		
				Greviously	Minor Injury	Total Injured			Greviously	Minor Injury	Total Injured
1	Bagalkot	23	8	41	0	41	188	83	101	135	236
2	Ballari	42	8	15	48	63	226	81	55	198	253
3	Belagavi City	10	0	11	2	13	79	37	52	20	72
4	Belagavi Dist	64	33	61	37	98	295	128	315	186	501
5	Bengaluru City	52	8	37	15	52	453	72	250	157	407
6	Bengaluru Dist	29	0	0	0	0	361	112	138	128	266
7	Bidar	1	1	0	0	0	320	81	226	263	489
8	Chamarajanagar	6	0	2	5	7	188	74	97	135	232
9	Chickballapura	39	16	13	20	33	109	42	38	96	134
10	Chikkamagaluru	82	19	31	66	97	197	76	103	88	191
11	Chitradurga	28	6	3	19	22	389	115	86	1047	1133
12	Dakshina Kannada	30	5	12	27	39	204	40	56	279	335
13	Davanagere	15	8	7	6	13	125	43	50	48	98
14	Dharwad	21	12	10	11	21	80	41	33	60	93
15	Gadag	3	2	4	1	5	49	23	72	38	110
16	Hassan	150	20	115	115	230	543	88	324	150	474
17	Haveri	0	0	0	0	0	128	55	81	93	174
18	Hubballi Dharwad City	12	1	6	8	14	62	15	45	24	69
19	K.G.F	1	0	0	0	0	50	8	42	23	65
20	Kalaburagi	27	5	24	11	35	166	52	128	97	225
21	Kalaburagi City	0	0	0	0	0	289	55	186	82	268
22	Karnataka Railways	1	2	0	0	0	0	0	0	0	0
23	Kodagu	22	2	7	29	36	128	24	53	89	142
24	Kolar	25	3	4	19	23	235	94	117	98	215
25	Koppal	47	20	31	24	55	58	37	22	13	35
26	Mandya	1	1	0	0	0	444	134	16	319	335
27	Mangaluru City	33	5	18	13	31	198	37	158	80	238
28	Mysuru City	8	0	9	1	10	115	29	77	28	105
29	Mysuru Dist	54	9	29	28	57	373	175	166	369	535
30	Raichur	27	9	18	21	39	173	105	91	79	170
31	Ramanagara	31	12	15	3	18	434	108	295	115	410
32	Shivamogga	18	4	5	4	9	452	97	226	435	661
33	Tumakuru	1	1	0	0	0	656	143	387	319	706
34	Udupi	15	5	8	2	10	335	48	271	145	416
35	Uttara Kannada	63	8	14	97	111	395	86	142	449	591
36	Vijayapur	0	0	0	0	0	216	80	138	0	138
37	Yadgir	0	0	0	0	0	129	28	141	135	276
TOTAL		981	233	550	632	1182	8842	2546	4778	6020	10798

Accidents classified according to Type of Collision during the calender year 2020

SL NO	UNIT NAME	Others				
		Total Accidents	Persons Killed	Persons Injured		
				Greviously Injured	Minor Injury	Total Injured
1	Bagalkot	10	6	5	1	6
2	Ballari	27	10	2	15	17
3	Belagavi City	64	8	62	22	84
4	Belagavi Dist	281	102	219	235	454
5	Bengaluru City	351	159	131	69	200
6	Bengaluru Dist	2	4	0	0	0
7	Bidar	310	61	201	251	452
8	Chamarajanagar	0	0	0	0	0
9	Chickballapura	98	34	34	70	104
10	Chikkamagaluru	63	2	26	22	48
11	Chitradurga	173	51	53	103	156
12	Dakshina Kannada	181	33	53	208	261
13	Davanagere	154	42	54	113	167
14	Dharwad	0	0	0	0	0
15	Gadag	71	40	42	53	95
16	Hassan	265	17	220	171	391
17	Haveri	3	0	3	4	7
18	Hubballi Dharwad City	46	20	17	9	26
19	K.G.F	12	8	1	1	2
20	Kalaburagi	0	0	0	0	0
21	Kalaburagi City	14	5	10	0	10
22	Karnataka Railways	1	0	0	0	0
23	Kodagu	0	0	0	0	0
24	Kolar	36	2	20	30	50
25	Koppal	0	0	0	0	0
26	Mandya	57	15	10	25	35
27	Mangaluru City	146	33	91	54	145
28	Mysuru City	108	17	93	60	153
29	Mysuru Dist	77	10	47	53	100
30	Raichur	0	0	0	0	0
31	Ramanagara	0	0	0	0	0
32	Shivamogga	193	56	94	188	282
33	Tumakuru	496	324	56	258	314
34	Udupi	146	34	103	54	157
35	Uttara Kannada	92	39	20	66	86
36	Vijayapur	73	43	30	2	32
37	Yadgir	112	57	73	95	168
TOTAL		3662	1232	1770	2232	4002

Annexure-21

Accidents classified according to Type of Collision during the calender year 2020

SL NO	UNIT NAME	Vehicle to Vehicle					Vehicle to Pedestrian				
		Total Accidents	Persons Killed	Persons Injured			Total Accidents	Persons Killed	Persons Injured		
				Greviously Injured	Minor Injury	Total Injured			Greviously Injured	Minor Injury	Total Injured
1	Bagalkot	702	343	406	481	887	68	42	46	17	63
2	Ballari	933	341	199	939	1138	57	15	2	50	52
3	Belagavi City	306	82	261	135	396	90	25	72	13	85
4	Belagavi Dist	1247	490	1216	798	2014	246	109	152	45	197
5	Bengaluru City	2430	475	1273	836	2109	745	163	416	194	610
6	Bengaluru Dist	1576	450	797	718	1515	225	106	86	82	168
7	Bidar	833	160	609	643	1252	204	64	121	19	140
8	Chamarajanagar	428	116	171	450	621	73	34	15	53	68
9	Chickballapura	512	218	170	404	574	55	5	26	26	52
10	Chikkamagaluru	642	144	315	474	789	103	40	25	38	63
11	Chitradurga	1359	339	308	1774	2082	66	32	8	24	32
12	Dakshina Kannada	561	88	135	714	849	69	16	27	92	119
13	Davanagere	701	151	239	612	851	169	69	69	67	136
14	Dharwad	323	153	241	235	476	48	12	26	10	36
15	Gadag	272	128	213	197	410	37	17	24	4	28
16	Hassan	1582	321	938	761	1699	186	50	102	34	136
17	Haveri	591	194	388	579	967	52	12	22	18	40
18	Hubballi Dharwad City	238	60	132	110	242	81	27	42	14	56
19	K.G.F	78	15	59	34	93	46	13	26	24	50
20	Kalaburagi	605	162	541	325	866	125	49	79	10	89
21	Kalaburagi City	345	85	232	140	372	84	26	48	27	75
22	Karnataka Railways	4	3	0	1	1	0	0	0	0	0
23	Kodagu	336	54	121	294	415	25	7	5	19	24
24	Kolar	474	165	223	207	430	66	30	31	17	48
25	Koppal	399	193	180	292	472	76	9	52	15	67
26	Mandya	1435	292	179	1461	1640	298	90	40	180	220
27	Mangaluru City	489	75	334	273	607	193	39	124	45	169
28	Mysuru City	505	102	367	130	497	112	15	84	15	99
29	Mysuru Dist	1106	321	537	846	1383	213	52	74	89	163
30	Raichur	536	243	444	426	870	90	47	40	3	43
31	Ramanagara	1005	215	623	318	941	234	86	125	115	240
32	Shivamogga	998	195	426	920	1346	194	50	75	100	175
33	Tumakuru	1748	550	896	1001	1897	339	95	141	210	351
34	Udupi	644	109	491	284	775	322	77	248	63	311
35	Uttara Kannada	747	170	234	959	1193	107	33	31	47	78
36	Vijayapur	809	399	521	71	592	31	24	9	0	9
37	Yadgir	301	123	288	248	536	35	12	15	8	23
TOTAL		27800	7724	14707	19090	33797	5164	1592	2528	1787	4315

Accidents classified according to Type of Collision during the calender year 2020

SL NO	UNIT NAME	Vehicle to Non-motorised vehicle					Vehicle to Animal				
		Total Accidents	Persons Killed	Persons Injured			Total Accidents	Persons Killed	Persons Injured		
				Greviously Injured	Minor Injury	Total Injured			Greviously Injured	Minor Injury	Total Injured
1	Bagalkot	4	2	2	0	2	3	1	4	2	6
2	Ballari	0	0	0	0	0	11	4	0	5	5
3	Belagavi City	15	2	12	1	13	1	0	1	2	3
4	Belagavi Dist	17	9	8	4	12	8	2	7	3	10
5	Bengaluru City	49	5	17	6	23	2	2	0	0	0
6	Bengaluru Dist	16	6	7	3	10	23	4	10	3	13
7	Bidar	8	3	3	2	5	20	5	8	7	15
8	Chamarajanagar	12	1	0	1	1	1	1	0	0	0
9	Chickballapura	7	5	2	0	2	7	5	2	0	2
10	Chikkamagaluru	2	0	1	1	2	14	0	4	8	12
11	Chitradurga	0	0	0	0	0	15	1	2	11	13
12	Dakshina Kannada	5	3	2	0	2	15	1	11	11	22
13	Davanagere	5	0	2	4	6	10	2	5	2	7
14	Dharwad	19	3	10	6	16	3	0	4	1	5
15	Gadag	3	3	2	3	5	2	0	0	0	0
16	Hassan	1	1	0	0	0	1	1	0	0	0
17	Haveri	0	0	0	0	0	0	0	0	0	0
18	Hubballi Dharwad City	2	0	2	0	2	3	0	1	0	1
19	K.G.F	0	0	0	0	0	0	0	0	0	0
20	Kalaburagi	4	3	4	1	5	6	3	1	2	3
21	Kalaburagi City	0	0	0	0	0	0	0	0	0	0
22	Karnataka Railways	0	0	0	0	0	0	0	0	0	0
23	Kodagu	0	0	0	0	0	0	0	0	0	0
24	Kolar	3	1	1	1	2	2	1	1	1	2
25	Koppal	0	4	0	0	0	23	12	37	44	81
26	Mandya	2	2	0	0	0	0	0	0	0	0
27	Mangaluru City	1	0	1	0	1	5	1	2	3	5
28	Mysuru City	9	3	8	1	9	0	0	0	0	0
29	Mysuru Dist	22	6	9	7	16	17	2	7	15	22
30	Raichur	3	2	1	0	1	2	1	1	1	2
31	Ramanagara	5	1	2	2	4	3	1	2	0	2
32	Shivamogga	22	7	7	8	15	16	4	6	9	15
33	Tumakuru	13	12	2	0	2	0	0	0	0	0
34	Udupi	17	3	12	2	14	1	1	0	0	0
35	Uttara Kannada	23	8	5	9	14	10	4	3	8	11
36	Vijayapur	0	0	0	0	0	0	0	0	0	0
37	Yadgir	1	0	1	0	1	10	1	4	3	7
TOTAL		290	95	123	62	185	234	60	123	141	264

Annexure-22

Accidents classified according to Road Environment during the calender year 2020

SL NO	UNIT NAME	Residential Area					Institutional Area				
		Total Accidents	Persons Killed	Persons Injured			Total Accidents	Persons Killed	Persons Injured		
				Previously Injured	Minor Injury	Total Injured			Previously Injured	Minor Injury	Total Injured
1	Bagalkot	73	55	24	33	57	21	13	15	24	39
2	Ballari	58	42	11	20	31	10	1	13	19	32
3	Belagavi City	93	32	74	34	108	51	9	41	18	59
4	Belagavi Dist	151	55	121	52	173	102	39	95	50	145
5	Bengaluru City	633	120	397	181	578	286	43	184	70	254
6	Bengaluru Dist	102	39	36	43	79	99	23	43	36	79
7	Bidar	117	29	67	40	107	34	10	33	14	47
8	Chamarajanagar	34	5	13	37	50	24	7	9	24	33
9	Chickballapura	45	20	12	25	37	12	2	4	7	11
10	Chikkamagaluru	146	31	78	85	163	28	5	15	21	36
11	Chitradurga	63	10	10	39	49	67	13	11	35	46
12	Dakshina Kannada	59	6	9	80	89	47	5	9	51	60
13	Davanagere	122	23	43	85	128	11	4	5	8	13
14	Dharwad	14	6	7	4	11	5	2	2	1	3
15	Gadag	32	14	27	27	54	13	6	14	10	24
16	Hassan	30	10	15	5	20	22	12	10	0	10
17	Haveri	20	5	19	16	35	70	21	59	43	102
18	Hubballi Dharwad City	76	18	45	24	69	77	23	36	26	62
19	K.G.F	5	2	1	5	6	1	0	1	0	1
20	Kalaburagi	304	93	229	129	358	7	1	6	0	6
21	Kalaburagi City	149	33	103	71	174	25	8	21	6	27
22	Karnataka Railways	0	0	0	0	0	0	0	0	0	0
23	Kodagu	44	4	15	51	66	0	0	0	0	0
24	Kolar	112	32	67	42	109	59	12	33	21	54
25	Koppal	25	6	28	42	70	12	0	15	29	44
26	Mandya	136	41	29	109	138	118	13	41	168	209
27	Mangaluru City	390	77	263	158	421	50	8	31	37	68
28	Mysuru City	141	32	104	29	133	119	22	93	31	124
29	Mysuru Dist	59	22	46	40	86	23	3	12	12	24
30	Raichur	41	16	56	8	64	38	20	30	16	46
31	Ramanagara	129	29	49	81	130	88	21	29	32	61
32	Shivamogga	311	66	141	237	378	63	6	22	38	60
33	Tumakuru	186	41	76	109	185	58	13	41	73	114
34	Udupi	148	22	105	60	165	121	19	105	43	148
35	Uttara Kannada	412	108	109	482	591	51	13	21	64	85
36	Vijayapur	86	41	64	6	70	80	19	68	9	77
37	Yadgir	33	7	31	30	61	10	4	8	15	23
TOTAL		4579	1192	2524	2519	5043	1902	420	1175	1051	2226

Accidents classified according to Road Environment during the calender year 2020

SL NO	UNIT NAME	Market/Commercial Area					Open Area				
		Total Accidents	Persons Killed	Persons Injured			Total Accidents	Persons Killed	Persons Injured		
				Greviously Injured	Minor Injury	Total Injured			Greviously Injured	Minor Injury	Total Injured
1	Bagalkot	35	24	19	19	38	652	297	401	425	826
2	Ballari	13	2	9	11	20	924	316	169	945	1114
3	Belagavi City	108	25	90	41	131	168	48	142	59	201
4	Belagavi Dist	126	42	118	77	195	1221	503	1100	698	1798
5	Bengaluru City	767	157	390	220	610	1547	326	736	573	1309
6	Bengaluru Dist	158	56	72	52	124	1491	449	754	676	1430
7	Bidar	306	44	243	255	498	612	150	399	363	762
8	Chamarajanagar	104	42	28	86	114	367	102	139	364	503
9	Chickballapura	42	17	15	14	29	486	195	170	385	555
10	Chikkamagaluru	80	13	55	65	120	511	136	198	351	549
11	Chitradurga	104	19	15	59	74	1250	341	297	1694	1991
12	Dakshina Kannada	122	23	24	132	156	426	75	135	555	690
13	Davanagere	36	2	17	15	32	760	198	280	587	867
14	Dharwad	11	1	6	8	14	392	169	317	265	582
15	Gadag	9	3	13	5	18	282	141	234	196	430
16	Hassan	807	138	540	407	947	913	212	476	384	860
17	Haveri	82	29	68	47	115	488	161	269	527	796
18	Hubballi Dharwad City	106	25	59	53	112	83	25	44	36	80
19	K.G.F	4	1	3	1	4	120	28	81	53	134
20	Kalaburagi	17	5	11	18	29	511	185	435	234	669
21	Kalaburagi City	25	11	14	15	29	256	69	157	89	246
22	Karnataka Railways	0	0	0	0	0	4	3	0	1	1
23	Kodagu	29	9	23	12	35	314	53	105	274	379
24	Kolar	38	7	21	16	37	342	147	138	148	286
25	Koppal	24	0	30	46	76	464	218	213	257	470
26	Mandya	440	71	51	485	536	1045	260	99	880	979
27	Mangaluru City	191	22	135	97	232	61	9	35	30	65
28	Mysuru City	108	9	88	36	124	265	59	186	56	242
29	Mysuru Dist	49	5	27	20	47	1234	352	544	889	1433
30	Raichur	64	19	80	24	104	492	239	322	383	705
31	Ramanagara	155	40	39	78	117	879	214	636	247	883
32	Shivamogga	205	33	95	134	229	683	184	278	717	995
33	Tumakuru	353	33	264	189	453	1530	594	659	841	1500
34	Udupi	151	28	112	40	152	570	124	432	207	639
35	Uttara Kannada	105	12	36	85	121	193	58	53	219	272
36	Vijayapur	101	53	35	14	49	584	318	364	43	407
37	Yadgir	54	9	47	28	75	308	133	291	250	541
TOTAL		5129	1029	2892	2904	5796	22428	7091	11288	14901	26189

Accidents classified according to Road Environment during the calender year 2020

SL NO	UNIT NAME	Others				
		Total Accidents	Persons Killed	Persons Injured		
				Greviously Injured	Minor Injury	Total Injured
1	Bagalkot	0	0	0	0	0
2	Ballari	0	0	0	0	0
3	Belagavi City	0	0	0	0	0
4	Belagavi Dist	0	0	0	0	0
5	Bengaluru City	0	0	0	0	0
6	Bengaluru Dist	0	0	0	0	0
7	Bidar	0	0	0	0	0
8	Chamarajanagar	0	0	0	0	0
9	Chickballapura	0	0	0	0	0
10	Chikkamagaluru	0	0	0	0	0
11	Chitradurga	0	0	0	0	0
12	Dakshina Kannada	0	0	0	0	0
13	Davanagere	0	0	0	0	0
14	Dharwad	0	0	0	0	0
15	Gadag	0	0	0	0	0
16	Hassan	0	0	0	0	0
17	Haveri	0	0	0	0	0
18	Hubballi Dharwad City	0	0	0	0	0
19	K.G.F	0	0	0	0	0
20	Kalaburagi	0	0	0	0	0
21	Kalaburagi City	0	0	0	0	0
22	Karnataka Railways	0	0	0	0	0
23	Kodagu	0	0	0	0	0
24	Kolar	0	0	0	0	0
25	Koppal	2	0	0	0	0
26	Mandya	0	0	0	0	0
27	Mangaluru City	0	0	0	0	0
28	Mysuru City	0	0	0	0	0
29	Mysuru Dist	0	0	0	0	0
30	Raichur	0	0	0	0	0
31	Ramanagara	0	0	0	0	0
32	Shivamogga	8	2	7	1	8
33	Tumakuru	0	0	0	0	0
34	Udupi	0	0	0	0	0
35	Uttara Kannada	130	26	56	174	230
36	Vijayapur	0	0	0	0	0
37	Yadgir	0	0	0	0	0
TOTAL		140	28	63	175	238

Annexure-23

Accidents classified according to Road Features during the calender year 2020

SL NO	UNIT NAME	Stright Road					Curved Road				
		Total Accidents	Persons Killed	Persons Injured			Total Accidents	Persons Killed	Persons Injured		
				Greviously Injured	Minor Injury	Total Injured			Greviously Injured	Minor Injury	Total Injured
1	Bagalkot	746	370	426	482	908	35	19	33	19	52
2	Ballari	926	330	181	919	1100	62	21	20	69	89
3	Belagavi City	311	83	256	118	374	87	25	74	26	100
4	Belagavi Dist	1306	527	1173	728	1901	193	71	169	106	275
5	Bengaluru City	2773	546	1463	890	2353	291	62	149	104	253
6	Bengaluru Dist	1599	498	761	722	1483	189	46	103	69	172
7	Bidar	766	194	467	423	890	263	37	227	187	414
8	Chamarajanagar	409	102	134	427	561	105	46	49	68	117
9	Chickballapura	502	220	169	345	514	54	10	20	54	74
10	Chikkamagaluru	486	125	250	264	514	235	47	87	220	307
11	Chitradurga	1405	362	295	1772	2067	64	14	33	47	80
12	Dakshina Kannada	259	52	74	378	452	360	52	92	399	491
13	Davanagere	875	210	325	623	948	42	11	16	58	74
14	Dharwad	326	138	275	203	478	83	35	51	65	116
15	Gadag	303	151	242	195	437	12	2	18	23	41
16	Hassan	782	208	358	305	663	506	120	368	218	586
17	Haveri	642	211	399	614	1013	0	0	0	0	0
18	Hubballi Dharwad City	277	81	144	106	250	38	7	25	19	44
19	K.G.F	125	28	85	56	141	5	3	1	3	4
20	Kalaburagi	717	252	579	301	880	80	26	71	42	113
21	Kalaburagi City	214	51	119	107	226	228	60	164	74	238
22	Karnataka Railways	4	3	0	1	1	0	0	0	0	0
23	Kodagu	318	49	108	288	396	66	16	32	49	81
24	Kolar	496	183	241	210	451	32	13	11	7	18
25	Koppal	326	183	153	200	353	105	14	69	92	161
26	Mandya	1225	304	140	1058	1198	324	61	45	389	434
27	Mangaluru City	534	90	361	228	589	111	19	72	62	134
28	Mysuru City	593	114	440	138	578	35	6	28	12	40
29	Mysuru Dist	1047	320	479	737	1216	221	56	97	143	240
30	Raichur	481	220	385	310	695	110	57	78	90	168
31	Ramanagara	875	154	605	274	879	188	102	74	88	162
32	Shivamogga	1009	242	448	882	1330	221	40	85	195	280
33	Tumakuru	1617	578	683	891	1574	364	73	249	126	375
34	Udupi	825	155	618	257	875	144	33	118	88	206
35	Uttara Kannada	467	106	101	541	642	358	92	154	406	560
36	Vijayapur	610	308	282	60	342	195	98	198	12	210
37	Yadgir	332	130	310	251	561	62	21	55	62	117
TOTAL		26508	7878	13529	16304	29833	5468	1415	3135	3691	6826

Accidents classified according to Road Features during the calender year 2020

SL NO	UNIT NAME	Bridge					Culvert				
		Total Accidents	Persons Killed	Persons Injured			Total Accidents	Persons Killed	Persons Injured		
				Greviously Injured	Minor Injury	Total Injured			Greviously Injured	Minor Injury	Total Injured
1	Bagalkot	0	0	0	0	0	0	0	0	0	0
2	Ballari	17	10	1	7	8	0	0	0	0	0
3	Belagavi City	20	5	16	8	24	0	0	0	0	0
4	Belagavi Dist	22	11	37	8	45	1	0	3	1	4
5	Bengaluru City	103	26	61	22	83	6	1	2	2	4
6	Bengaluru Dist	36	14	22	12	34	13	6	8	4	12
7	Bidar	32	1	35	52	87	0	0	0	0	0
8	Chamarajanagar	9	3	6	12	18	0	0	0	0	0
9	Chickballapura	8	1	3	12	15	0	0	0	0	0
10	Chikkamagaluru	26	11	4	24	28	5	1	2	3	5
11	Chitradurga	11	5	3	8	11	0	0	0	0	0
12	Dakshina Kannada	14	1	5	11	16	0	0	0	0	0
13	Davanagere	12	6	4	14	18	0	0	0	0	0
14	Dharwad	12	5	5	10	15	0	0	0	0	0
15	Gadag	15	9	20	12	32	0	0	0	0	0
16	Hassan	0	0	0	0	0	0	0	0	0	0
17	Haveri	18	5	16	19	35	0	0	0	0	0
18	Hubballi Dharwad City	24	3	12	13	25	0	0	0	0	0
19	K.G.F	0	0	0	0	0	0	0	0	0	0
20	Kalaburagi	27	2	25	28	53	3	2	0	5	5
21	Kalaburagi City	13	10	12	0	12	0	0	0	0	0
22	Karnataka Railways	0	0	0	0	0	0	0	0	0	0
23	Kodagu	3	1	3	0	3	0	0	0	0	0
24	Kolar	11	2	2	3	5	6	0	3	2	5
25	Koppal	75	24	44	56	100	0	0	0	0	0
26	Mandya	190	20	35	191	226	0	0	0	0	0
27	Mangaluru City	44	7	28	30	58	0	0	0	0	0
28	Mysuru City	5	2	3	2	5	0	0	0	0	0
29	Mysuru Dist	53	6	24	46	70	39	0	22	35	57
30	Raichur	44	17	25	31	56	0	0	0	0	0
31	Ramanagara	64	23	18	21	39	37	12	8	16	24
32	Shivamogga	35	7	8	49	57	0	0	0	0	0
33	Tumakuru	146	30	108	191	299	0	0	0	0	0
34	Udupi	16	5	12	5	17	0	0	0	0	0
35	Uttara Kannada	35	13	10	46	56	0	0	0	0	0
36	Vijayapur	46	25	51	0	51	0	0	0	0	0
37	Yadgir	7	2	8	3	11	1	0	1	7	8
TOTAL		1193	312	666	946	1612	111	22	49	75	124

Accidents classified according to Road Features during the calender year 2020

SL NO	UNIT NAME	Pot Holes					Steep Grade				
		Total Accidents	Persons Killed	Persons Injured			Total Accidents	Persons Killed	Persons Injured		
				Greviously Injured	Minor Injury	Total Injured			Greviously Injured	Minor Injury	Total Injured
1	Bagalkot	0	0	0	0	0	0	0	0	0	0
2	Ballari	0	0	0	0	0	0	0	0	0	0
3	Belagavi City	0	0	0	0	0	2	1	1	0	1
4	Belagavi Dist	4	2	2	0	2	5	3	2	1	3
5	Bengaluru City	2	1	1	0	1	9	2	7	2	9
6	Bengaluru Dist	7	2	4	0	4	1	0	1	0	1
7	Bidar	0	0	0	0	0	1	0	1	5	6
8	Chamarajanagar	2	2	0	0	0	3	2	0	4	4
9	Chickballapura	0	0	0	0	0	21	3	9	20	29
10	Chikkamagaluru	0	0	0	0	0	0	0	0	0	0
11	Chitradurga	0	0	0	0	0	0	0	0	0	0
12	Dakshina Kannada	2	0	3	2	5	0	0	0	0	0
13	Davanagere	0	0	0	0	0	0	0	0	0	0
14	Dharwad	0	0	0	0	0	0	0	0	0	0
15	Gadag	0	0	0	0	0	6	2	8	7	15
16	Hassan	0	0	0	0	0	484	44	315	273	588
17	Haveri	0	0	0	0	0	0	0	0	0	0
18	Hubballi Dharwad City	0	0	0	0	0	0	0	0	0	0
19	K.G.F	0	0	0	0	0	0	0	0	0	0
20	Kalaburagi	0	0	0	0	0	0	0	0	0	0
21	Kalaburagi City	0	0	0	0	0	0	0	0	0	0
22	Karnataka Railways	0	0	0	0	0	0	0	0	0	0
23	Kodagu	0	0	0	0	0	0	0	0	0	0
24	Kolar	2	0	2	2	4	0	0	0	0	0
25	Koppal	0	0	0	0	0	0	0	0	0	0
26	Mandya	0	0	0	0	0	0	0	0	0	0
27	Mangaluru City	0	0	0	0	0	0	0	0	0	0
28	Mysuru City	0	0	0	0	0	0	0	0	0	0
29	Mysuru Dist	0	0	0	0	0	5	0	7	0	7
30	Raichur	0	0	0	0	0	0	0	0	0	0
31	Ramanagara	10	0	9	6	15	38	7	24	14	38
32	Shivamogga	3	0	2	1	3	0	0	0	0	0
33	Tumakuru	0	0	0	0	0	0	0	0	0	0
34	Udupi	0	0	0	0	0	5	0	6	0	6
35	Uttara Kannada	1	0	1	1	2	15	3	3	8	11
36	Vijayapur	0	0	0	0	0	0	0	0	0	0
37	Yadgir	3	0	3	0	3	0	0	0	0	0
TOTAL		36	7	27	12	39	595	67	384	334	718

Accidents classified according to Road Features during the calender year 2020

SL NO	UNIT NAME	On Going Road Work/Under Construction					Others				
		Total Accidents	Persons Killed	Persons Injured			Total Accidents	Persons Killed	Persons Injured		
				Greviously Injured	Minor Injury	Total Injured			Greviously Injured	Minor Injury	Total Injured
1	Bagalkot	0	0	0	0	0	0	0	0	0	0
2	Ballari	0	0	0	0	0	0	0	0	0	0
3	Belagavi City	0	0	0	0	0	0	0	0	0	0
4	Belagavi Dist	2	0	3	1	4	67	25	45	32	77
5	Bengaluru City	49	8	24	24	48	0	0	0	0	0
6	Bengaluru Dist	5	1	6	0	6	0	0	0	0	0
7	Bidar	7	1	12	5	17	0	0	0	0	0
8	Chamarajanagar	1	1	0	0	0	0	0	0	0	0
9	Chickballapura	0	0	0	0	0	0	0	0	0	0
10	Chikkamagaluru	13	1	3	11	14	0	0	0	0	0
11	Chitradurga	4	2	2	0	2	0	0	0	0	0
12	Dakshina Kannada	19	4	3	28	31	0	0	0	0	0
13	Davanagere	0	0	0	0	0	0	0	0	0	0
14	Dharwad	1	0	1	0	1	0	0	0	0	0
15	Gadag	0	0	0	0	0	0	0	0	1	1
16	Hassan	0	0	0	0	0	0	0	0	0	0
17	Haveri	0	0	0	0	0	0	0	0	0	0
18	Hubballi Dharwad City	2	0	2	1	3	1	0	1	0	1
19	K.G.F	0	0	0	0	0	0	0	0	0	0
20	Kalaburagi	12	2	6	5	11	0	0	0	0	0
21	Kalaburagi City	0	0	0	0	0	0	0	0	0	0
22	Karnataka Railways	0	0	0	0	0	0	0	0	0	0
23	Kodagu	0	0	0	0	0	0	0	0	0	0
24	Kolar	4	0	0	3	3	0	0	0	0	0
25	Koppal	21	3	20	26	46	0	0	0	0	0
26	Mandya	0	0	0	0	0	0	0	0	4	4
27	Mangaluru City	3	0	3	2	5	0	0	0	0	0
28	Mysuru City	0	0	0	0	0	0	0	0	0	0
29	Mysuru Dist	0	0	0	0	0	0	0	0	0	0
30	Raichur	0	0	0	0	0	0	0	0	0	0
31	Ramanagara	39	6	15	19	34	0	0	0	0	0
32	Shivamogga	0	0	0	0	0	2	2	0	0	0
33	Tumakuru	0	0	0	0	0	0	0	0	4	4
34	Udupi	0	0	0	0	0	0	0	0	0	0
35	Uttara Kannada	15	3	6	22	28	0	0	0	0	0
36	Vijayapur	0	0	0	0	0	0	0	0	0	0
37	Yadgir	0	0	0	0	0	0	0	0	0	0
TOTAL		197	32	106	147	253	70	27	46	41	87

Annexure-24

Accidents classified according to Type of Junctions during the calender year 2020

SL NO	UNIT NAME	T - Junction					Y - Junction				
		Total Accidents	Persons Killed	Persons Injured			Total Accidents	Persons Killed	Persons Injured		
				Greviously	Minor Injury	Total Injured			Greviously	Minor Injury	Total Injured
1	Bagalkot	74	62	22	12	34	52	31	25	10	35
2	Ballari	70	22	33	15	48	52	11	25	25	50
3	Belagavi City	78	18	56	18	74	4	0	5	1	6
4	Belagavi Dist	43	15	44	7	51	38	15	33	9	42
5	Bengaluru City	279	32	168	88	256	109	15	67	30	97
6	Bengaluru Dist	165	31	98	46	144	60	20	35	14	49
7	Bidar	120	33	69	83	152	11	0	12	7	19
8	Chamarajanagar	23	9	15	7	22	10	6	2	3	5
9	Chickballapura	34	9	7	22	29	0	0	0	0	0
10	Chikkamagaluru	57	12	25	27	52	43	3	17	32	49
11	Chitradurga	141	16	13	119	132	34	2	5	29	34
12	Dakshina Kannada	82	5	10	87	97	30	8	3	44	47
13	Davanagere	54	11	54	27	81	19	2	12	13	25
14	Dharwad	142	58	87	83	170	0	0	0	0	0
15	Gadag	0	0	0	0	0	0	0	0	0	0
16	Hassan	938	172	696	476	1172	472	121	228	224	452
17	Haveri	77	14	27	38	65	53	12	23	33	56
18	Hubballi Dharwad City	17	1	12	7	19	1	0	1	0	1
19	K.G.F	1	1	0	0	0	0	0	0	0	0
20	Kalaburagi	210	85	167	103	270	4	0	3	2	5
21	Kalaburagi City	9	3	6	1	7	1	1	0	0	0
22	Karnataka Railways	0	0	0	0	0	0	0	0	0	0
23	Kodagu	18	2	7	21	28	0	0	0	0	0
24	Kolar	31	5	19	10	29	11	2	3	5	8
25	Koppal	141	35	99	105	204	78	3	64	62	126
26	Mandya	231	35	25	168	193	131	25	20	95	115
27	Mangaluru City	178	32	157	57	214	78	9	60	27	87
28	Mysuru City	78	18	56	13	69	14	6	8	1	9
29	Mysuru Dist	244	72	124	95	219	147	37	68	52	120
30	Raichur	51	13	40	30	70	0	0	0	0	0
31	Ramanagara	145	21	71	95	166	152	46	77	78	155
32	Shivamogga	106	18	42	116	158	34	7	20	22	42
33	Tumakuru	19	4	23	0	23	7	3	5	0	5
34	Udupi	82	17	65	20	85	24	3	15	8	23
35	Uttara Kannada	100	28	53	70	123	55	9	21	58	79
36	Vijayapur	55	14	31	45	76	23	9	19	19	38
37	Yadgir	61	25	87	68	155	35	12	43	35	78
TOTAL		4154	948	2508	2179	4687	1782	418	919	938	1857

Accidents classified according to Type of Junctions during the calender year 2020

SL NO	UNIT NAME	Four Arm Junction					Staggered Junction				
		Total Accidents	Persons Killed	Persons Injured			Total Accidents	Persons Killed	Persons Injured		
				Previously Injured	Minor Injury	Total Injured			Previously Injured	Minor Injury	Total Injured
1	Bagalkot	18	12	8	8	16	144	16	0	0	0
2	Ballari	21	5	10	10	20	0	4	0	0	0
3	Belagavi City	3	2	2	0	2	0	0	0	0	0
4	Belagavi Dist	25	7	30	15	45	1	9	0	10	10
5	Bengaluru City	374	48	218	113	331	63	0	0	0	0
6	Bengaluru Dist	51	16	30	10	40	51	0	0	0	0
7	Bidar	26	3	27	16	43	17	4	0	1	1
8	Chamarajanagar	3	0	2	2	4	0	0	0	3	3
9	Chickballapura	0	0	0	0	0	0	1	0	0	0
10	Chikkamagaluru	26	7	14	8	22	4	1	0	0	0
11	Chitradurga	62	10	45	9	54	4	13	0	4	4
12	Dakshina Kannada	9	3	0	11	11	10	1	0	0	0
13	Davanagere	33	5	10	32	42	170	4	0	3	3
14	Dharwad	31	5	39	8	47	22	2	2	1	3
15	Gadag	5	3	3	1	4	3	4	0	0	0
16	Hassan	42	4	20	30	50	25	0	0	21	21
17	Haveri	8	3	6	0	6	0	11	0	0	0
18	Hubballi Dharwad City	37	11	15	24	39	4	0	0	0	0
19	K.G.F	0	0	0	0	0	0	0	0	0	0
20	Kalaburagi	0	0	0	0	0	0	4	0	1	1
21	Kalaburagi City	0	0	0	0	0	0	4	0	0	0
22	Karnataka Railways	0	0	0	0	0	0	0	0	3	3
23	Kodagu	0	0	0	0	0	7	0	0	0	0
24	Kolar	8	3	2	2	4	0	1	0	0	0
25	Koppal	42	27	19	47	66	119	14	0	0	0
26	Mandya	106	28	17	63	80	26	6	0	1	1
27	Mangaluru City	53	5	31	38	69	5	0	0	0	0
28	Mysuru City	78	18	39	17	56	2	0	0	0	0
29	Mysuru Dist	80	17	22	42	64	96	0	0	0	0
30	Raichur	19	2	24	18	42	0	0	0	0	0
31	Ramanagara	140	43	131	8	139	158	8	0	0	0
32	Shivamogga	45	3	28	42	70	0	0	0	0	0
33	Tumakuru	79	16	77	3	80	0	0	0	1	1
34	Udupi	86	5	89	13	102	0	0	0	0	0
35	Uttara Kannada	23	0	8	40	48	0	2	0	0	0
36	Vijayapur	7	7	0	0	0	0	1	0	5	5
37	Yadgir	25	9	15	2	17	4	1	0	0	0
TOTAL		1565	327	981	632	1613	935	111	2	54	56

Accidents classified according to Type of Junctions during the calender year 2020

SL NO	UNIT NAME	Round About Junction				
		Total Accidents	Persons Killed	Persons Injured		
				Greviously Injured	Minor Injury	Total Injured
1	Bagalkot	0	0	0	0	0
2	Ballari	0	0	0	0	0
3	Belagavi City	11	2	9	2	11
4	Belagavi Dist	50	31	24	9	33
5	Bengaluru City	92	11	57	23	80
6	Bengaluru Dist	43	6	22	20	42
7	Bidar	24	5	23	14	37
8	Chamarajanagar	0	0	0	0	0
9	Chickballapura	0	0	0	0	0
10	Chikkamagaluru	41	10	25	15	40
11	Chitradurga	9	0	5	5	10
12	Dakshina Kannada	3	0	2	2	4
13	Davanagere	99	28	48	39	87
14	Dharwad	0	0	0	0	0
15	Gadag	2	1	1	2	3
16	Hassan	0	0	0	0	0
17	Haveri	0	0	0	0	0
18	Hubballi Dharwad City	14	4	6	7	13
19	K.G.F	0	0	0	0	0
20	Kalaburagi	31	0	31	6	37
21	Kalaburagi City	27	5	25	5	30
22	Karnataka Railways	0	0	0	0	0
23	Kodagu	0	0	0	0	0
24	Kolar	0	0	0	0	0
25	Koppal	13	7	11	3	14
26	Mandya	0	0	0	0	0
27	Mangaluru City	21	2	10	12	22
28	Mysuru City	63	7	54	3	57
29	Mysuru Dist	33	0	17	28	45
30	Raichur	0	0	0	0	0
31	Ramanagara	89	22	81	21	102
32	Shivamogga	2	0	0	1	1
33	Tumakuru	0	0	0	0	0
34	Udupi	1	0	1	0	1
35	Uttara Kannada	38	3	26	31	57
36	Vijayapur	0	0	0	0	0
37	Yadgir	0	0	0	0	0
TOTAL		706	144	478	248	726

Annexure-25
Accidents classified according to Type of Traffic Control the calender year 2020

SL NO	UNIT NAME	Traffic Light Signal					Police Controlled				
		Total Accidents	Persons Killed	Persons Injured			Total Accidents	Persons Killed	Persons Injured		
				Greviously Injured	Minor Injury	Total Injured			Greviously Injured	Minor Injury	Total Injured
1	Bagalkot	0	0	0	0	0	0	0	0	0	0
2	Ballari	6	0	3	3	6	8	3	1	4	5
3	Belagavi City	1	0	0	1	1	20	4	14	17	31
4	Belagavi Dist	4	0	4	0	4	8	2	4	12	16
5	Bengaluru City	335	32	180	99	279	220	38	130	38	168
6	Bengaluru Dist	0	0	0	0	0	4	4	0	0	0
7	Bidar	26	7	18	9	27	5	2	5	2	7
8	Chamarajanagar	0	0	0	0	0	0	0	0	0	0
9	Chickballapura	0	0	0	0	0	0	0	0	0	0
10	Chikkamagaluru	18	3	6	8	14	2	1	0	1	1
11	Chitradurga	1	0	0	1	1	0	0	0	0	0
12	Dakshina Kannada	16	2	3	18	21	13	0	6	10	16
13	Davanagere	4	1	1	5	6	0	0	0	0	0
14	Dharwad	0	0	0	0	0	0	0	0	0	0
15	Gadag	0	0	0	0	0	0	0	0	0	0
16	Hassan	380	98	232	202	434	246	67	114	128	242
17	Haveri	0	0	0	0	0	15	4	8	9	17
18	Hubballi Dharwad City	23	7	12	9	21	20	2	12	9	21
19	K.G.F	0	0	0	0	0	0	0	0	0	0
20	Kalaburagi	0	0	0	0	0	0	0	0	0	0
21	Kalaburagi City	23	5	25	1	26	0	0	0	0	0
22	Karnataka Railways	0	0	0	0	0	0	0	0	0	0
23	Kodagu	0	0	0	0	0	0	0	0	0	0
24	Kolar	1	0	1	0	1	0	0	0	0	0
25	Koppal	0	0	0	0	0	0	0	0	0	0
26	Mandya	99	2	8	89	97	25	0	2	15	17
27	Mangaluru City	6	1	2	4	6	98	9	80	38	118
28	Mysuru City	51	6	34	13	47	59	6	59	6	65
29	Mysuru Dist	0	0	0	0	0	12	0	6	10	16
30	Raichur	0	0	0	0	0	0	0	0	0	0
31	Ramanagara	37	13	16	15	31	41	16	15	11	26
32	Shivamogga	14	2	8	7	15	19	3	9	9	18
33	Tumakuru	17	2	8	0	8	1	0	2	0	2
34	Udupi	11	2	13	2	15	2	0	2	0	2
35	Uttara Kannada	0	0	0	0	0	30	4	22	26	48
36	Vijayapur	0	0	0	0	0	0	0	0	0	0
37	Yadgir	2	0	1	2	3	0	0	0	0	0
TOTAL		1075	183	575	488	1063	848	165	491	345	836

Accidents classified according to Type of Traffic Control the calendar year 2020

SL NO	UNIT NAME	Stop Sign					Flashing sign/Blinker				
		Total Accidents	Persons Killed	Persons Injured			Total Accidents	Persons Killed	Persons Injured		
				Greviously Injured	Minor Injury	Total Injured			Greviously Injured	Minor Injury	Total Injured
1	Bagalkot	0	0	0	0	0	0	0	0	0	0
2	Ballari	0	0	0	0	0	0	0	0	0	0
3	Belagavi City	0	0	0	0	0	11	4	14	0	14
4	Belagavi Dist	0	0	0	0	0	0	0	0	0	0
5	Bengaluru City	16	0	12	4	16	67	9	33	33	66
6	Bengaluru Dist	4	2	1	0	1	24	6	14	15	29
7	Bidar	9	4	11	0	11	14	3	8	15	23
8	Chamarajanagar	0	0	0	0	0	1	0	0	1	1
9	Chickballapura	0	0	0	0	0	0	0	0	0	0
10	Chikkamagaluru	8	0	4	3	7	18	4	5	8	13
11	Chitradurga	0	0	0	0	0	0	0	0	0	0
12	Dakshina Kannada	5	2	1	4	5	0	0	0	0	0
13	Davanagere	0	0	0	0	0	0	0	0	0	0
14	Dharwad	7	2	6	8	14	1	1	0	0	0
15	Gadag	0	0	0	0	0	0	0	0	0	0
16	Hassan	230	24	112	116	228	134	30	96	138	234
17	Haveri	0	0	0	0	0	0	0	0	0	0
18	Hubballi Dharwad City	0	0	0	0	0	1	0	1	0	1
19	K.G.F	0	0	0	0	0	0	0	0	0	0
20	Kalaburagi	3	0	5	0	5	2	0	2	0	2
21	Kalaburagi City	0	0	0	0	0	0	0	0	0	0
22	Karnataka Railways	0	0	0	0	0	0	0	0	0	0
23	Kodagu	0	0	0	0	0	0	0	0	0	0
24	Kolar	0	0	0	0	0	5	0	2	3	5
25	Koppal	0	0	0	0	0	0	0	0	0	0
26	Mandya	20	0	0	12	12	95	22	18	58	76
27	Mangaluru City	35	5	30	9	39	42	7	36	20	56
28	Mysuru City	1	0	1	0	1	17	2	14	2	16
29	Mysuru Dist	33	2	15	22	37	40	6	15	27	42
30	Raichur	0	0	0	0	0	19	2	24	18	42
31	Ramanagara	24	6	20	3	23	31	12	25	18	43
32	Shivamogga	7	1	3	5	8	0	0	0	0	0
33	Tumakuru	0	0	0	0	0	37	8	45	1	46
34	Udupi	0	0	0	0	0	0	0	0	0	0
35	Uttara Kannada	10	2	8	10	18	4	1	0	2	2
36	Vijayapur	0	0	0	0	0	0	0	0	0	0
37	Yadgir	0	0	0	0	0	0	0	0	0	0
TOTAL		412	50	229	196	425	563	117	352	359	711

Accidents classified according to Type of Traffic Control the calender year 2020

SL NO	UNIT NAME	Uncontrolled					Others				
		Total Accidents	Persons Killed	Persons Injured			Total Accidents	Persons Killed	Persons Injured		
				Greviously Injured	Minor Injury	Total Injured			Greviously Injured	Minor Injury	Total Injured
1	Bagalkot	288	186	109	42	151	0	0	0	0	0
2	Ballari	129	35	64	43	107	0	0	0	0	0
3	Belagavi City	64	14	44	3	47	0	0	0	0	0
4	Belagavi Dist	145	66	125	28	153	0	0	0	0	0
5	Bengaluru City	279	31	198	97	295	0	0	0	0	0
6	Bengaluru Dist	338	71	199	93	292	0	0	0	0	0
7	Bidar	144	30	102	99	201	0	0	0	0	0
8	Chamarajanagar	35	15	19	11	30	0	0	0	0	0
9	Chickballapura	34	9	7	22	29	0	0	0	0	0
10	Chikkamagaluru	125	26	66	64	130	0	0	0	0	0
11	Chitradurga	249	28	69	165	234	0	0	0	0	0
12	Dakshina Kannada	100	12	8	124	132	0	0	0	0	0
13	Davanagere	371	80	193	274	467	0	0	0	0	0
14	Dharwad	187	68	141	106	247	0	0	0	0	0
15	Gadag	10	5	6	4	10	0	0	0	0	0
16	Hassan	487	78	410	156	566	0	0	0	0	0
17	Haveri	123	25	48	62	110	0	0	0	0	0
18	Hubballi Dharwad City	29	7	12	21	33	0	0	0	0	0
19	K.G.F	1	1	0	0	0	0	0	0	0	0
20	Kalaburagi	240	85	194	111	305	0	0	0	0	0
21	Kalaburagi City	14	4	6	5	11	0	0	0	0	0
22	Karnataka Railways	0	0	0	0	0	0	0	0	0	0
23	Kodagu	25	2	9	34	43	0	0	0	0	0
24	Kolar	44	10	21	14	35	0	0	0	0	0
25	Koppal	393	147	212	272	484	0	0	0	0	0
26	Mandya	255	72	34	172	206	0	0	0	0	0
27	Mangaluru City	154	26	115	66	181	0	0	0	0	0
28	Mysuru City	107	37	49	13	62	0	0	0	0	0
29	Mysuru Dist	515	130	244	211	455	0	0	0	0	0
30	Raichur	51	13	40	30	70	0	0	0	0	0
31	Ramanagara	551	134	398	169	567	0	0	0	0	0
32	Shivamogga	147	22	70	160	230	0	0	0	0	0
33	Tumakuru	50	13	50	2	52	0	0	0	0	0
34	Udupi	180	23	155	39	194	0	0	0	0	0
35	Uttara Kannada	172	33	78	161	239	0	0	0	0	0
36	Vijayapur	85	30	50	64	114	0	0	0	0	0
37	Yadgir	123	46	148	103	251	0	0	0	0	0
TOTAL		6244	1614	3693	3040	6733	0	0	0	0	0

Annexure-26

Accidents classified according to Type of weather Condition during the calendar year 2020

SL NO	UNIT NAME	Sunny/Clear					Rainy				
		Total Accidents	Persons Killed	Persons Injured			Total Accidents	Persons Killed	Persons Injured		
				Greviously Injured	Minor Injury	Total Injured			Greviously Injured	Minor Injury	Total Injured
1	Bagalkot	752	373	444	496	940	29	16	15	5	20
2	Ballari	890	316	199	900	1099	58	15	3	70	73
3	Belagavi City	165	44	142	55	197	116	29	85	37	122
4	Belagavi Dist	1196	481	1093	670	1763	245	88	208	136	344
5	Bengaluru City	3014	587	1595	994	2589	115	30	46	37	83
6	Bengaluru Dist	1741	527	852	790	1642	63	22	32	9	41
7	Bidar	647	143	456	405	861	422	90	286	267	553
8	Chamarajanagar	399	121	136	398	534	69	15	28	64	92
9	Chickballapura	497	208	160	360	520	30	8	12	31	43
10	Chikkamagaluru	577	142	286	362	648	81	22	26	57	83
11	Chitradurga	1470	380	331	1822	2153	14	3	2	5	7
12	Dakshina Kannada	566	98	159	692	851	69	8	17	91	108
13	Davanagere	852	201	322	619	941	54	21	17	60	77
14	Dharwad	400	166	316	259	575	19	12	13	16	29
15	Gadag	262	128	234	192	426	33	18	24	17	41
16	Hassan	947	210	546	416	962	825	162	495	380	875
17	Haveri	602	188	387	588	975	58	28	28	45	73
18	Hubballi Dharwad City	280	76	147	119	266	49	12	32	16	48
19	K.G.F	130	31	86	59	145	0	0	0	0	0
20	Kalaburagi	811	274	660	373	1033	13	0	11	3	14
21	Kalaburagi City	455	121	295	181	476	0	0	0	0	0
22	Karnataka Railways	4	3	0	1	1	0	0	0	0	0
23	Kodagu	161	34	56	123	179	137	22	58	119	177
24	Kolar	467	178	231	152	383	47	8	17	41	58
25	Koppal	428	187	200	259	459	99	37	86	115	201
26	Mandya	1623	360	172	1593	1765	116	25	48	49	97
27	Mangaluru City	489	81	308	227	535	116	17	83	65	148
28	Mysuru City	633	122	471	152	623	0	0	0	0	0
29	Mysuru Dist	1250	356	572	891	1463	59	11	24	45	69
30	Raichur	540	270	366	345	711	95	24	122	86	208
31	Ramanagara	1007	252	693	321	1014	138	42	21	69	90
32	Shivamogga	1142	264	497	1022	1519	92	18	36	75	111
33	Tumakuru	2009	656	992	1143	2135	118	25	48	69	117
34	Udupi	863	167	645	318	963	113	22	100	32	132
35	Uttara Kannada	640	150	209	768	977	200	56	45	202	247
36	Vijayapur	628	342	375	51	426	223	89	156	21	177
37	Yadgir	391	153	362	305	667	11	0	13	9	22
TOTAL		28928	8390	14995	18421	33416	3926	995	2237	2343	4580

Accidents classified according to Type of weather Condition during the calender year 2020

SL NO	UNIT NAME	Foggy & Misty					Hail/Sleet				
		Total Accidents	Persons Killed	Persons Injured			Total Accidents	Persons Killed	Persons Injured		
				Greviously Injured	Minor Injury	Total Injured			Greviously Injured	Minor Injury	Total Injured
1	Bagalkot	0	0	0	0	0	0	0	0	0	0
2	Ballari	57	30	0	25	25	0	0	0	0	0
3	Belagavi City	139	41	120	60	180	0	0	0	0	0
4	Belagavi Dist	159	70	133	71	204	0	0	0	0	0
5	Bengaluru City	104	29	66	13	79	0	0	0	0	0
6	Bengaluru Dist	46	18	18	8	26	0	0	3	0	3
7	Bidar	0	0	0	0	0	0	0	0	0	0
8	Chamarajanagar	61	20	25	49	74	0	0	0	0	0
9	Chickballapura	58	18	29	40	69	0	0	0	0	0
10	Chikkamagaluru	102	21	34	95	129	5	0	0	8	8
11	Chitradurga	0	0	0	0	0	0	0	0	0	0
12	Dakshina Kannada	19	3	1	35	36	0	0	0	0	0
13	Davanagere	23	5	6	16	22	0	0	0	0	0
14	Dharwad	3	0	3	3	6	0	0	0	0	0
15	Gadag	41	18	30	29	59	0	0	0	0	0
16	Hassan	0	0	0	0	0	0	0	0	0	0
17	Haveri	0	0	0	0	0	0	0	0	0	0
18	Hubballi Dharwad City	13	3	5	4	9	0	0	0	0	0
19	K.G.F	0	0	0	0	0	0	0	0	0	0
20	Kalaburagi	15	10	10	5	15	0	0	0	0	0
21	Kalaburagi City	0	0	0	0	0	0	0	0	0	0
22	Karnataka Railways	0	0	0	0	0	0	0	0	0	0
23	Kodagu	89	10	29	95	124	0	0	0	0	0
24	Kolar	37	12	11	34	45	0	0	0	0	0
25	Koppal	0	0	0	0	0	0	0	0	0	0
26	Mandya	0	0	0	0	0	0	0	0	0	0
27	Mangaluru City	87	18	73	30	103	0	0	0	0	0
28	Mysuru City	0	0	0	0	0	0	0	0	0	0
29	Mysuru Dist	56	15	33	25	58	0	0	0	0	0
30	Raichur	0	0	0	0	0	0	0	0	0	0
31	Ramanagara	106	10	39	48	87	0	0	0	0	0
32	Shivamogga	36	9	10	30	40	0	0	0	0	0
33	Tumakuru	0	0	0	0	0	0	0	0	0	0
34	Udupi	14	4	9	0	9	0	0	0	0	0
35	Uttara Kannada	51	11	21	54	75	0	0	0	0	0
36	Vijayapur	0	0	0	0	0	0	0	0	0	0
37	Yadgir	3	0	2	9	11	0	0	0	0	0
TOTAL		1319	375	707	778	1485	5	0	3	8	11

Annexure-27

Accidents classified according to Type of impacting vehicle Objects during the calendar year 2020

SL NO	UNIT NAME	Motorised Two Wheeler				Autorickshaw			
		Number of Road Accidents	Killed	Grievously Injured	Minor Injured	Number of Road Accidents	Killed	Grievously Injured	Minor Injured
1	Bagalkot	400	221	229	226	43	22	34	64
2	Ballari	345	147	70	419	39	12	18	60
3	Belagavi City	225	66	210	103	3	1	2	5
4	Belagavi Dist	823	330	761	498	10	6	15	12
5	Bengaluru City	1774	423	1111	633	77	9	30	47
6	Bengaluru Dist	972	289	589	476	18	4	9	10
7	Bidar	570	110	458	366	51	12	26	51
8	Chamarajanagar	296	74	108	304	25	5	16	32
9	Chickballapura	397	156	131	304	12	2	13	7
10	Chikkamagaluru	291	83	181	224	44	1	11	31
11	Chitradurga	570	151	131	447	120	24	59	188
12	Dakshina Kannada	266	40	74	372	75	6	13	54
13	Davanagere	433	116	127	329	42	7	26	47
14	Dharwad	126	78	61	100	21	6	15	8
15	Gadag	177	93	93	75	20	10	26	34
16	Hassan	854	256	405	557	228	15	171	40
17	Haveri	276	107	167	112	14	2	16	32
18	Hubballi Dharwad City	143	51	100	75	9	2	4	3
19	K.G.F	36	9	27	16	8	0	9	2
20	Kalaburagi	334	90	300	125	42	19	50	31
21	Kalaburagi City	263	64	173	82	19	5	14	17
22	Karnataka Railways	0	0	0	0	0	0	0	0
23	Kodagu	94	18	32	70	40	1	8	28
24	Kolar	336	136	187	137	49	7	30	37
25	Koppal	248	127	129	113	33	11	15	36
26	Mandya	564	130	68	701	164	27	24	138
27	Mangaluru City	326	59	241	161	33	4	25	26
28	Mysuru City	425	93	325	100	15	1	8	12
29	Mysuru Dist	788	265	445	633	86	23	36	81
30	Raichur	312	184	291	161	32	8	36	40
31	Ramanagara	510	123	322	160	115	14	76	36
32	Shivamogga	700	149	362	621	27	7	11	30
33	Tumakuru	906	383	439	462	79	27	76	81
34	Udupi	430	74	359	152	19	3	12	19
35	Uttara Kannada	396	115	127	512	19	1	5	18
36	Vijayapur	553	294	390	35	9	0	7	0
37	Yadgir	151	67	100	87	39	19	38	54
TOTAL		16310	5171	9323	9948	1679	323	984	1411

Accidents classified according to Type of impacting vehicle Objects during the calender year 2020

SL NO	UNIT NAME	Car/Jeep/Van/Taxi				Bus			
		Number of Road	Killed	Grievously Injured	Minor Injured	Number of Road	Killed	Grievously Injured	Minor Injured
1	Bagalkot	157	53	91	136	18	15	19	6
2	Ballari	308	129	82	308	28	3	10	47
3	Belagavi City	47	11	27	19	6	0	5	1
4	Belagavi Dist	264	114	321	234	26	3	34	11
5	Bengaluru City	483	32	102	134	15	3	6	3
6	Bengaluru Dist	481	136	156	213	40	3	28	10
7	Bidar	136	23	88	147	23	9	12	42
8	Chamarajanagar	70	29	22	65	15	1	6	35
9	Chickballapura	39	26	14	35	27	10	7	28
10	Chikkamagaluru	250	40	108	175	20	7	6	8
11	Chitradurga	411	79	61	585	73	18	19	367
12	Dakshina Kannada	196	40	41	185	5	0	3	94
13	Davanagere	116	12	39	116	20	3	8	39
14	Dharwad	92	46	96	78	13	6	13	0
15	Gadag	50	14	51	71	14	4	41	12
16	Hassan	331	27	222	121	2	2	0	0
17	Haveri	178	59	102	235	17	5	44	94
18	Hubballi Dharwad City	57	4	23	25	4	0	3	2
19	K.G.F	26	4	15	14	4	2	1	1
20	Kalaburagi	142	34	119	116	25	2	28	38
21	Kalaburagi City	50	7	37	32	0	0	0	0
21	Karnataka Railways	0	0	0	0	0	0	0	0
22	Kodagu	154	27	75	166	17	3	3	9
23	Kolar	74	20	4	28	4	0	0	2
24	Koppal	52	19	19	91	8	2	7	27
25	Mandya	523	119	47	398	97	4	14	136
26	Mangaluru City	91	8	51	63	19	1	10	21
27	Mysuru City	53	7	26	12	7	1	7	4
28	Mysuru Dist	157	24	25	106	45	9	25	19
29	Raichur	142	37	99	199	7	3	4	2
30	Ramanagara	242	56	148	67	68	9	36	30
31	Shivamogga	212	32	46	242	20	4	1	12
32	Tumakuru	504	120	226	286	103	7	65	63
33	Udupi	152	12	95	92	22	12	17	20
34	Uttara Kannada	200	32	66	280	20	6	19	82
35	Vijayapur	151	71	93	26	13	0	12	0
36	Yadgir	87	30	92	65	9	5	30	14
TOTAL		6678	1533	2929	5165	854	162	543	1279

Accidents classified according to Type of impacting vehicle Objects during the calender year 2020

SL NO	UNIT NAME	Truck/Lorry				E-Rickshaw			
		Number of Road	Killed	Grievously Injured	Minor Injured	Number of Road	Killed	Grievously Injured	Minor Injured
1	Bagalkot	84	32	33	49	0	0	0	0
2	Ballari	213	50	19	105	0	0	0	0
3	Belagavi City	25	4	17	7	0	0	0	0
4	Belagavi Dist	124	37	85	43	6	2	4	4
5	Bengaluru City	81	8	24	19	23	0	2	0
6	Bengaluru Dist	65	18	15	9	8	3	5	0
7	Bidar	53	6	25	37	0	0	0	0
8	Chamarajanagar	22	7	19	14	0	0	0	0
9	Chickballapura	37	24	5	30	7	5	2	0
10	Chikkamagaluru	37	13	9	36	0	0	0	0
11	Chitradurga	185	67	38	187	0	0	0	0
12	Dakshina Kannada	19	2	4	9	0	0	0	0
13	Davanagere	90	13	39	81	1	0	1	1
14	Dharwad	71	17	56	49	0	0	0	0
15	Gadag	11	7	2	5	2	3	1	3
16	Hassan	167	21	140	43	0	0	0	0
17	Haveri	106	21	59	106	0	0	0	0
18	Hubballi Dharwad City	25	3	2	5	0	0	0	0
19	K.G.F	4	0	7	1	0	0	0	0
20	Kalaburagi	62	17	44	15	4	3	4	1
21	Kalaburagi City	13	9	8	9	0	0	0	0
21	Karnataka Railways	4	3	0	1	0	0	0	0
22	Kodagu	31	5	3	21	0	0	0	0
23	Kolar	11	2	2	3	0	0	0	0
24	Koppal	58	34	10	25	0	4	0	0
25	Mandya	87	12	26	88	0	0	0	0
26	Mangaluru City	20	3	7	2	0	0	0	0
27	Mysuru City	5	0	1	2	0	0	3	0
28	Mysuru Dist	30	0	6	7	0	0	0	0
29	Raichur	43	11	14	24	0	0	0	0
30	Ramanagara	70	13	41	25	0	0	0	0
31	Shivamogga	39	3	6	15	0	0	0	0
32	Tumakuru	156	13	90	109	1	2	0	0
33	Udupi	21	8	8	1	0	0	0	0
34	Uttara Kannada	112	16	17	67	0	0	0	0
35	Vijayapur	83	34	19	10	0	0	0	0
36	Yadgir	15	2	28	28	0	0	0	0
TOTAL		2279	535	928	1287	52	22	22	9

Accidents classified according to Type of impacting vehicle Objects during the calender year 2020

SL NO	UNIT NAME	Bicycle				Pedastrain			
		Number of Road	Killed	Grievously Injured	Minor Injured	Number of Road	Killed	Grievously Injured	Minor Injured
1	Bagalkot	4	2	2	0	68	42	46	17
2	Ballari	0	0	0	0	57	15	2	50
3	Belagavi City	15	2	12	1	90	25	72	13
4	Belagavi Dist	11	7	4	0	246	109	152	45
5	Bengaluru City	26	5	15	6	745	163	416	194
6	Bengaluru Dist	8	3	2	3	225	106	86	82
7	Bidar	8	3	3	2	204	64	121	19
8	Chamarajanagar	12	1	0	1	73	34	15	53
9	Chickballapura	0	0	0	0	55	5	26	26
10	Chikkamagaluru	2	0	1	1	103	40	25	38
11	Chitradurga	0	0	0	0	66	32	8	24
12	Dakshina Kannada	5	3	2	0	69	16	27	92
13	Davanagere	4	0	1	3	169	69	69	67
14	Dharwad	19	3	10	6	48	12	26	10
15	Gadag	1	0	1	0	37	17	24	4
16	Hassan	1	1	0	0	186	50	102	34
17	Haveri	0	0	0	0	52	12	22	18
18	Hubballi Dharwad City	2	0	2	0	81	27	42	14
19	K.G.F	0	0	0	0	46	13	26	24
20	Kalaburagi	0	0	0	0	125	49	79	10
21	Kalaburagi City	0	0	0	0	84	26	48	27
21	Karnataka Railways	0	0	0	0	0	0	0	0
22	Kodagu	0	0	0	0	25	7	5	19
23	Kolar	3	1	1	1	66	30	31	17
24	Koppal	0	0	0	0	76	9	52	15
25	Mandya	2	2	0	0	298	90	40	180
26	Mangaluru City	1	0	1	0	193	39	124	45
27	Mysuru City	9	3	5	1	112	15	84	15
28	Mysuru Dist	22	6	9	7	213	52	74	89
29	Raichur	3	2	1	0	90	47	40	3
30	Ramanagara	5	1	2	2	234	86	125	115
31	Shivamogga	22	7	7	8	194	50	75	100
32	Tumakuru	12	10	2	0	339	95	141	210
33	Udupi	17	3	12	2	322	77	248	63
34	Uttara Kannada	23	8	5	9	107	33	31	47
35	Vijayapur	0	0	0	0	31	24	9	0
36	Yadgir	1	0	1	0	35	12	15	8
TOTAL		238	73	101	53	5164	1592	2528	1787

**Accidents classified according to Type of impacting vehicle
Objects during the calendar year 2020**

SL NO	UNIT NAME	Others			
		Number of Road	Killed	Grievously Injured	Minor Injured
1	Bagalkot	7	2	5	3
2	Ballari	15	5	1	6
3	Belagavi City	9	5	2	3
4	Belagavi Dist	90	31	58	30
5	Bengaluru City	9	3	1	8
6	Bengaluru Dist	33	5	15	4
7	Bidar	24	6	9	8
8	Chamarajanagar	16	5	3	7
9	Chickballapura	11	6	3	1
10	Chikkamagaluru	18	1	5	9
11	Chitradurga	59	12	17	29
12	Dakshina Kannada	19	2	13	12
13	Davanagere	54	7	35	12
14	Dharwad	32	10	55	27
15	Gadag	24	16	49	34
16	Hassan	3	0	1	1
17	Haveri	17	10	5	36
18	Hubballi Dharwad City	21	4	8	15
19	K.G.F	6	3	1	1
20	Kalaburagi	105	70	57	45
21	Kalaburagi City	26	10	15	14
22	Karnataka Railways	0	0	0	0
23	Kodagu	26	5	17	24
24	Kolar	8	2	4	2
25	Koppal	52	18	54	67
26	Mandya	4	1	1	1
27	Mangaluru City	9	2	5	4
28	Mysuru City	7	2	12	6
29	Mysuru Dist	24	3	9	19
30	Raichur	6	2	3	2
31	Ramanagara	7	2	3	3
32	Shivamogga	56	39	35	99
33	Tumakuru	27	24	1	1
34	Udupi	7	4	3	1
35	Uttara Kannada	14	6	5	9
36	Vijayapur	11	8	1	1
37	Yadgir	68	18	73	67
TOTAL		924	349	584	611

Annexure-28

Accidents classified according to Age of Impacting Vehicles during the calender year 2020

SL NO	UNIT NAME	less than 5 years				
		Total Accidents	Persons Killed	Persons Injured		
				Greviously Injured	Minor Injury	Total Injured
1	Bagalkot	282	135	164	181	345
2	Ballari	244	48	31	353	384
3	Belagavi City	205	46	177	86	263
4	Belagavi Dist	654	224	551	306	857
5	Bengaluru City	1141	220	556	438	994
6	Bengaluru Dist	727	217	332	347	679
7	Bidar	447	92	329	233	562
8	Chamarajanagar	164	45	47	138	185
9	Chickballapura	280	97	92	190	282
10	Chikkamagaluru	259	63	99	185	284
11	Chitradurga	792	231	145	1153	1298
12	Dakshina Kannada	208	30	49	252	301
13	Davanagere	426	95	154	262	416
14	Dharwad	153	65	97	97	194
15	Gadag	127	55	96	82	178
16	Hassan	414	72	261	150	411
17	Haveri	359	105	197	289	486
18	Hubballi Dharwad City	145	43	76	52	128
19	K.G.F	61	11	43	32	75
20	Kalaburagi	434	155	338	193	531
21	Kalaburagi City	207	52	141	71	212
22	Karnataka Railways	0	0	0	0	0
23	Kodagu	90	17	37	71	108
24	Kolar	265	102	131	69	200
25	Koppal	254	122	113	151	264
26	Mandya	469	101	88	492	580
27	Mangaluru City	309	50	206	139	345
28	Mysuru City	282	55	211	58	269
29	Mysuru Dist	562	175	254	345	599
30	Raichur	246	91	223	195	418
31	Ramanagara	436	93	227	181	408
32	Shivamogga	522	121	215	444	659
33	Tumakuru	450	149	246	321	567
34	Udupi	413	83	316	172	488
35	Uttara Kannada	362	77	41	523	564
36	Vijayapur	295	148	182	34	216
37	Yadgir	222	87	200	176	376
TOTAL		12906	3572	6665	8461	15126

Accidents classified according to Age of Impacting Vehicles during the calender year 2020

SL NO	UNIT NAME	5.1 to 10 Years				
		Total Accidents	Persons Killed	Persons Injured		
				Previously Injured	Minor Injury	Total Injured
1	Bagalkot	217	109	123	164	287
2	Ballari	404	142	85	397	482
3	Belagavi City	123	37	104	36	140
4	Belagavi Dist	463	203	455	281	736
5	Bengaluru City	874	183	453	238	691
6	Bengaluru Dist	697	286	354	276	630
7	Bidar	301	52	203	193	396
8	Chamarajanagar	217	68	106	257	363
9	Chickballapura	205	80	80	192	272
10	Chikkamagaluru	269	69	108	199	307
11	Chitradurga	425	76	109	488	597
12	Dakshina Kannada	210	43	61	241	302
13	Davanagere	327	83	124	198	322
14	Dharwad	141	50	143	88	231
15	Gadag	134	73	134	113	247
16	Hassan	272	66	188	176	364
17	Haveri	227	73	166	291	457
18	Hubballi Dharwad City	104	26	51	32	83
19	K.G.F	39	10	24	17	41
20	Kalaburagi	191	65	174	95	269
21	Kalaburagi City	144	40	88	59	147
22	Karnataka Railways	0	0	0	0	0
23	Kodagu	97	18	27	97	124
24	Kolar	145	52	62	82	144
25	Koppal	143	46	99	127	226
26	Mandya	654	129	48	581	629
27	Mangaluru City	215	40	146	105	251
28	Mysuru City	216	37	165	47	212
29	Mysuru Dist	405	115	217	345	562
30	Raichur	304	150	176	163	339
31	Ramanagara	521	145	325	155	480
32	Shivamogga	481	102	236	471	707
33	Tumakuru	773	234	339	353	692
34	Udupi	344	65	244	103	347
35	Uttara Kannada	293	77	138	276	414
36	Vijayapur	296	140	192	15	207
37	Yadgir	125	44	123	101	224
TOTAL		10996	3228	5870	7052	12922

Accidents classified according to Age of Impacting Vehicles during the calender year 2020

SL NO	UNIT NAME	10.1 to 15 Years				
		Total Accidents	Persons Killed	Persons Injured		
				Greviously Injured	Minor Injury	Total Injured
1	Bagalkot	63	33	41	45	86
2	Ballari	299	144	73	195	268
3	Belagavi City	49	13	39	17	56
4	Belagavi Dist	215	105	207	125	332
5	Bengaluru City	368	63	203	130	333
6	Bengaluru Dist	235	22	116	116	232
7	Bidar	188	32	141	174	315
8	Chamarajanagar	116	30	18	108	126
9	Chickballapura	51	27	20	32	52
10	Chikkamagaluru	93	18	64	67	131
11	Chitradurga	134	26	38	143	181
12	Dakshina Kannada	130	18	45	206	251
13	Davanagere	84	21	33	105	138
14	Dharwad	71	31	55	57	112
15	Gadag	51	23	40	34	74
16	Hassan	483	78	286	198	484
17	Haveri	18	9	19	28	47
18	Hubballi Dharwad City	49	12	36	37	73
19	K.G.F	14	2	11	5	16
20	Kalaburagi	85	32	45	36	81
21	Kalaburagi City	42	14	18	15	33
22	Karnataka Railways	4	3	0	1	1
23	Kodagu	126	16	50	108	158
24	Kolar	74	26	37	36	73
25	Koppal	107	45	53	96	149
26	Mandya	410	75	38	375	413
27	Mangaluru City	88	12	63	50	113
28	Mysuru City	81	16	53	36	89
29	Mysuru Dist	275	70	107	215	322
30	Raichur	48	28	67	51	118
31	Ramanagara	183	39	166	51	217
32	Shivamogga	178	38	73	144	217
33	Tumakuru	505	136	266	287	553
34	Udupi	164	34	135	49	184
35	Uttara Kannada	148	40	65	141	206
36	Vijayapur	170	86	92	12	104
37	Yadgir	30	9	34	29	63
TOTAL		5429	1426	2847	3554	6401

Accidents classified according to Age of Impacting Vehicles during the calender year 2020

SL NO	UNIT NAME	More than 15 Years				
		Total Accidents	Persons Killed	Persons Injured		
				Previously Injured	Minor Injury	Total Injured
1	Bagalkot	180	82	122	111	233
2	Ballari	37	10	12	47	59
3	Belagavi City	17	3	14	10	24
4	Belagavi Dist	111	43	94	83	177
5	Bengaluru City	279	61	170	79	249
6	Bengaluru Dist	114	18	98	16	114
7	Bidar	94	33	49	69	118
8	Chamarajanagar	0	0	0	0	0
9	Chickballapura	12	3	4	12	16
10	Chikkamagaluru	114	25	62	64	126
11	Chitradurga	21	2	8	9	17
12	Dakshina Kannada	70	14	9	100	109
13	Davanagere	31	9	15	87	102
14	Dharwad	11	5	9	8	17
15	Gadag	14	7	12	9	21
16	Hassan	485	102	276	238	514
17	Haveri	27	10	23	16	39
18	Hubballi Dharwad City	23	5	10	8	18
19	K.G.F	5	2	4	2	6
20	Kalaburagi	39	12	50	20	70
21	Kalaburagi City	9	0	9	3	12
22	Karnataka Railways	0	0	0	0	0
23	Kodagu	51	9	18	43	61
24	Kolar	35	8	17	28	45
25	Koppal	0	0	0	0	0
26	Mandya	154	58	26	184	210
27	Mangaluru City	65	12	41	22	63
28	Mysuru City	29	5	26	9	35
29	Mysuru Dist	42	10	19	19	38
30	Raichur	18	7	19	21	40
31	Ramanagara	61	15	3	45	48
32	Shivamogga	34	8	11	35	46
33	Tumakuru	309	95	168	223	391
34	Udupi	40	3	40	13	53
35	Uttara Kannada	61	10	25	67	92
36	Vijayapur	48	21	59	11	70
37	Yadgir	14	6	13	14	27
TOTAL		2654	713	1535	1725	3260

Accidents classified according to Age of Impacting Vehicles during the calender year 2020

SL NO	UNIT NAME	Age Not Known				
		Total Accidents	Persons Killed	Persons Injured		
				Previously Injured	Minor Injury	Total Injured
1	Bagalkot	39	30	9	0	9
2	Ballari	21	17	1	3	4
3	Belagavi City	26	15	13	3	16
4	Belagavi Dist	157	64	127	82	209
5	Bengaluru City	571	119	325	159	484
6	Bengaluru Dist	77	24	5	52	57
7	Bidar	39	24	20	3	23
8	Chamarajanagar	32	13	18	8	26
9	Chickballapura	37	27	5	5	10
10	Chikkamagaluru	30	10	13	7	20
11	Chitradurga	112	48	33	34	67
12	Dakshina Kannada	36	4	13	19	32
13	Davanagere	61	19	19	43	62
14	Dharwad	46	27	28	28	56
15	Gadag	10	6	6	0	6
16	Hassan	118	54	30	34	64
17	Haveri	29	19	10	9	19
18	Hubballi Dharwad City	21	5	11	10	21
19	K.G.F	11	6	4	3	7
20	Kalaburagi	90	20	74	37	111
21	Kalaburagi City	53	15	39	33	72
22	Karnataka Railways	0	0	0	0	0
23	Kodagu	23	6	11	18	29
24	Kolar	32	10	12	12	24
25	Koppal	23	11	21	0	21
26	Mandya	52	22	20	10	30
27	Mangaluru City	15	2	8	6	14
28	Mysuru City	25	9	16	2	18
29	Mysuru Dist	81	12	32	37	69
30	Raichur	19	18	3	1	4
31	Ramanagara	50	12	32	6	38
32	Shivamogga	55	22	8	33	41
33	Tumakuru	90	67	21	28	49
34	Udupi	29	8	19	13	32
35	Uttara Kannada	27	13	6	17	23
36	Vijayapur	42	36	6	0	6
37	Yadgir	14	7	7	3	10
TOTAL		2193	821	1025	758	1783

Annexure-29

Accidents Classified according to load condition of involved vehicle during the calender year 2020

SL NO	UNIT NAME	Normally Loaded			Over Loaded/Hanging			Empty			Not Known		
		Total No. Accidents	No. of Persons		Total No. Accidents	No. of Persons		Total No. Accidents	No. of Persons		Total No. Accidents	No. of Persons	
			Killed	Injured		Killed	Injured		Killed	Injured		Killed	Injured
1	Bagalkot	702	343	919	0	0	0	40	16	32	39	30	9
2	Ballari	357	148	448	596	177	732	31	19	12	21	17	5
3	Belagavi City	381	95	453	0	0	0	13	4	30	26	15	16
4	Belagavi Dist	1067	431	1612	21	14	64	355	130	426	157	64	209
5	Bengaluru City	1955	382	1671	33	8	26	674	137	570	571	119	484
6	Bengaluru Dist	1387	428	1112	0	0	0	386	117	533	77	22	67
7	Bidar	987	209	1316	0	0	0	43	0	75	39	24	23
8	Chamarajanagar	344	106	489	23	7	30	130	30	155	32	13	26
9	Chickballapura	419	185	378	84	6	210	45	16	34	37	27	10
10	Chikkamagaluru	611	151	711	22	3	20	102	21	117	30	10	20
11	Chitradurga	1173	316	1814	2	0	5	197	19	274	112	48	67
12	Dakshina Kannada	524	93	830	36	2	40	58	10	93	36	4	32
13	Davanagere	711	174	785	40	3	78	117	31	115	61	19	62
14	Dharwad	330	138	481	1	1	2	45	12	71	46	27	56
15	Gadag	236	117	397	15	7	32	75	34	91	10	6	6
16	Hassan	1466	278	1497	82	18	96	106	22	180	118	54	64
17	Haveri	331	115	407	201	76	382	99	6	240	29	19	19
18	Hubballi Dharwad City	181	50	177	6	1	10	134	35	114	21	5	22
19	K.G.F	75	19	76	38	0	62	6	6	0	11	6	7
20	Kalaburagi	462	157	531	92	35	173	195	72	247	90	20	111
21	Kalaburagi City	304	84	311	0	0	0	98	22	93	53	15	72
22	Karnataka Railways	4	3	1	0	0	0	0	0	0	0	0	0
23	Kodagu	206	38	232	0	0	0	158	22	219	23	6	29
24	Kolar	358	131	336	120	36	104	41	21	22	32	10	24
25	Koppal	359	174	386	67	12	105	78	27	148	23	11	21
26	Mandya	1431	298	1369	0	0	0	256	65	463	52	22	30
27	Mangaluru City	551	95	642	0	0	0	126	19	130	15	2	14
28	Mysuru City	568	107	572	1	0	0	39	6	33	25	9	18
29	Mysuru Dist	888	273	1054	41	10	38	355	87	429	81	12	69
30	Raichur	502	225	769	0	0	0	114	51	146	19	18	4
31	Ramanagara	974	217	977	16	2	18	211	73	158	50	12	38
32	Shivamogga	1049	230	1418	10	5	40	156	34	171	55	22	41
33	Tumakuru	1613	516	1530	0	0	0	424	98	673	90	67	49
34	Udupi	799	150	889	4	3	2	158	32	181	29	8	32
35	Uttara Kannada	739	172	1088	11	10	64	114	22	124	27	13	23
36	Vijayapur	809	395	597	0	0	0	0	0	0	42	36	6
37	Yadgir	311	117	456	35	18	154	45	11	80	14	7	10
TOTAL		25164	7160	28731	1597	454	2487	5224	1327	6479	2193	819	1795

Annexure-30

Male and Female Persons Killed in Road Accidents in Type of Road User Categories in 2020

SL NO	UNIT NAME	Pedestrian			Bicycles			Two Wheeler		
		Male	Female	Total	Male	Female	Total	Male	Female	Total
1	Bagalkot	31	11	42	2	0	2	196	25	221
2	Ballari	12	3	15	0	0	0	119	28	147
3	Belagavi City	20	5	25	2	0	2	58	8	66
4	Belagavi Dist	109	0	109	7	0	7	267	63	330
5	Bengaluru City	132	31	163	5	0	5	384	39	423
6	Bengaluru Dist	92	14	106	3	0	3	279	10	289
7	Bidar	55	9	64	3	0	3	101	9	110
8	Chamarajanagar	30	4	34	1	0	1	66	8	74
9	Chickballapura	3	2	5	0	0	0	152	4	156
10	Chikkamagaluru	38	2	40	0	0	0	68	15	83
11	Chitradurga	24	8	32	0	0	0	130	21	151
12	Dakshina Kannada	11	5	16	3	0	3	38	2	40
13	Davanagere	52	17	69	0	0	0	107	9	116
14	Dharwad	10	2	12	2	1	3	71	7	78
15	Gadag	14	3	17	0	0	0	81	12	93
16	Hassan	35	15	50	1	0	1	246	10	256
17	Haveri	8	4	12	0	0	0	100	7	107
18	Hubballi Dharwad City	27	0	27	0	0	0	46	5	51
19	K.G.F	10	3	13	0	0	0	6	3	9
20	Kalaburagi	47	2	49	0	0	0	81	9	90
21	Kalaburagi City	19	7	26	0	0	0	61	3	64
22	Karnataka Railways	0	0	0	0	0	0	0	0	0
23	Kodagu	5	2	7	0	0	0	17	1	18
24	Kolar	23	7	30	1	0	1	126	10	136
25	Koppal	9	0	9	0	0	0	107	20	127
26	Mandya	82	8	90	2	0	2	121	9	130
27	Mangaluru City	30	9	39	0	0	0	47	12	59
28	Mysuru City	9	6	15	3	0	3	83	10	93
29	Mysuru Dist	44	8	52	6	0	6	245	20	265
30	Raichur	38	9	47	2	0	2	163	21	184
31	Ramanagara	77	9	86	1	0	1	116	7	123
32	Shivamogga	42	8	50	7	0	7	129	20	149
33	Tumakuru	76	19	95	10	0	10	357	26	383
34	Udupi	59	18	77	3	0	3	60	14	74
35	Uttara Kannada	28	5	33	8	0	8	104	11	115
36	Vijayapur	24	0	24	0	0	0	269	25	294
37	Yadgir	8	4	12	0	0	0	61	6	67
TOTAL		1333	259	1592	72	1	73	4662	509	5171

Male and Female Persons Killed in Road Accidents in terms of Road User Categories in 2020

SL NO	UNIT NAME	Cars / Taxi/Van/LMV			Truck/Lorries			Buses		
		Male	Female	Total	Male	Female	Total	Male	Female	Total
1	Bagalkot	47	6	53	32	0	32	14	1	15
2	Ballari	114	15	129	50	0	50	3	0	3
3	Belagavi City	10	1	11	4	0	4	0	0	0
4	Belagavi Dist	71	43	114	29	8	37	3	0	3
5	Bengaluru City	24	8	32	8	0	8	3	0	3
6	Bengaluru Dist	132	4	136	18	0	18	3	0	3
7	Bidar	20	3	23	6	0	6	9	0	9
8	Chamarajanagar	28	1	29	7	0	7	1	0	1
9	Chickballapura	20	6	26	20	4	24	6	4	10
10	Chikkamagaluru	40	0	40	13	0	13	6	1	7
11	Chitradurga	70	9	79	67	0	67	14	4	18
12	Dakshina Kannada	34	6	40	2	0	2	0	0	0
13	Davanagere	7	5	12	13	0	13	2	1	3
14	Dharwad	39	7	46	17	0	17	5	1	6
15	Gadag	10	4	14	6	1	7	3	1	4
16	Hassan	24	3	27	21	0	21	1	1	2
17	Haveri	44	15	59	17	4	21	3	2	5
18	Hubballi Dharwad City	3	1	4	3	0	3	0	0	0
19	K.G.F	4	0	4	0	0	0	2	0	2
20	Kalaburagi	31	3	34	17	0	17	2	0	2
21	Kalaburagi City	7	0	7	7	2	9	0	0	0
22	Karnataka Railways	0	0	0	3	0	3	0	0	0
23	Kodagu	24	3	27	5	0	5	2	1	3
24	Kolar	15	5	20	2	0	2	0	0	0
25	Koppal	19	0	19	34	0	34	2	0	2
26	Mandya	109	10	119	12	0	12	3	1	4
27	Mangaluru City	8	0	8	3	0	3	1	0	1
28	Mysuru City	7	0	7	0	0	0	1	0	1
29	Mysuru Dist	17	7	24	0	0	0	5	4	9
30	Raichur	33	4	37	11	0	11	3	0	3
31	Ramanagara	52	4	56	13	0	13	4	5	9
32	Shivamogga	29	3	32	3	0	3	4	0	4
33	Tumakuru	84	36	120	13	0	13	6	1	7
34	Udupi	10	2	12	8	0	8	8	4	12
35	Uttara Kannada	27	5	32	16	0	16	5	1	6
36	Vijayapur	68	3	71	31	3	34	0	0	0
37	Yadgir	22	8	30	2	0	2	5	0	5
TOTAL		1303	230	1533	513	22	535	129	33	162

Male and Female Persons Killed in Road Accidents in terms of Road User Categories in 2020

SL NO	UNIT NAME	Autorickshaw			Other Motor Vehicles			Other Non Motor Vehicle		
		Male	Female	Total	Male	Female	Total	Male	Female	Total
1	Bagalkot	15	7	22	2	0	2	0	0	0
2	Ballari	9	3	12	5	0	5	0	0	0
3	Belagavi City	1	0	1	5	0	5	0	0	0
4	Belagavi Dist	4	2	6	16	15	31	2	0	2
5	Bengaluru City	9	0	9	3	0	3	0	0	0
6	Bengaluru Dist	4	0	4	5	0	5	3	0	3
7	Bidar	9	3	12	3	3	6	0	0	0
8	Chamarajanagar	3	2	5	2	3	5	0	0	0
9	Chickballapura	2	0	2	6	0	6	3	2	5
10	Chikkamagaluru	1	0	1	0	1	1	0	0	0
11	Chitradurga	20	4	24	3	9	12	0	0	0
12	Dakshina Kannada	5	1	6	2	0	2	0	0	0
13	Davanagere	5	2	7	7	0	7	0	0	0
14	Dharwad	6	0	6	10	0	10	0	0	0
15	Gadag	6	4	10	16	0	16	3	0	3
16	Hassan	15	0	15	0	0	0	0	0	0
17	Haveri	2	0	2	10	0	10	0	0	0
18	Hubballi Dharwad City	2	0	2	4	0	4	0	0	0
19	K.G.F	0	0	0	3	0	3	0	0	0
20	Kalaburagi	14	5	19	70	0	70	3	0	3
21	Kalaburagi City	5	0	5	10	0	10	0	0	0
22	Karnataka Railways	0	0	0	0	0	0	0	0	0
23	Kodagu	1	0	1	5	0	5	0	0	0
24	Kolar	5	2	7	2	0	2	0	0	0
25	Koppal	11	0	11	18	0	18	4	0	4
26	Mandya	25	2	27	1	0	1	0	0	0
27	Mangaluru City	3	1	4	2	0	2	0	0	0
28	Mysuru City	1	0	1	2	0	2	0	0	0
29	Mysuru Dist	21	2	23	3	0	3	0	0	0
30	Raichur	7	1	8	2	0	2	0	0	0
31	Ramanagara	14	0	14	2	0	2	0	0	0
32	Shivamogga	7	0	7	39	0	39	0	0	0
33	Tumakuru	25	2	27	24	0	24	2	0	2
34	Udupi	2	1	3	4	0	4	0	0	0
35	Uttara Kannada	1	0	1	6	0	6	0	0	0
36	Vijayapur	0	0	0	7	1	8	0	0	0
37	Yadgir	11	8	19	18	0	18	0	0	0
TOTAL		271	52	323	317	32	349	20	2	22

Annexure-31

Total number of persons Killed according to classification of age and sex - 2020

SL NO	UNIT NAME	Less Than 18 Years		18-25 Years		25-35 Years		35 - 45 Years		45-60 Years		60 and Above		Age Not Known	
		Male	Female	Male	Female	Male	Female	Male	Female	Male	Female	Male	Female	Male	Female
1	Bagalkot	23	1	74	17	102	6	58	7	57	18	25	1	0	0
2	Ballari	9	15	92	23	109	11	69	0	20	0	13	0	0	0
3	Belagavi City	2	0	24	2	25	3	20	4	20	5	9	0	0	0
4	Belagavi Dist	25	0	88	24	181	45	106	45	68	12	40	5	0	0
5	Bengaluru City	16	5	134	13	121	7	133	12	111	26	53	15	0	0
6	Bengaluru Dist	2	2	141	1	139	7	153	6	84	7	20	5	0	0
7	Bidar	1	3	32	1	50	3	51	5	51	13	21	2	0	0
8	Chamarajanagar	3	1	23	1	46	5	33	4	21	3	12	4	0	0
9	Chickballapura	6	0	34	3	60	15	58	2	42	1	12	1	0	0
10	Chikkamagaluru	4	3	21	2	51	5	52	3	29	2	9	4	0	0
11	Chitradurga	4	2	84	19	86	8	97	12	40	6	17	8	0	0
12	Dakshina Kannada	2	4	21	1	27	1	22	2	13	3	10	3	0	0
13	Davanagere	11	2	34	11	61	9	51	2	19	6	17	4	0	0
14	Dharwad	7	2	30	0	49	4	43	5	27	6	4	1	0	0
15	Gadag	7	2	23	0	39	5	31	8	31	7	8	3	0	0
16	Hassan	2	2	95	0	83	6	81	16	73	5	9	0	0	0
17	Haveri	1	3	49	5	69	11	38	5	22	6	5	2	0	0
18	Hubballi Dharwad City	2	0	12	0	16	1	16	1	24	3	15	1	0	0
19	K.G.F	2	0	4	0	6	1	6	1	4	3	3	1	0	0
20	Kalaburagi	12	2	59	2	74	6	63	4	52	5	5	0	0	0
21	Kalaburagi City	1	1	25	2	36	4	21	2	23	3	3	0	0	0
21	Karnataka Railways	0	0	2	0	1	0	0	0	0	0	0	0	0	0
22	Kodagu	5	1	10	2	10	2	18	0	7	2	9	0	0	0
23	Kolar	0	0	27	5	46	9	43	4	37	4	21	2	0	0
24	Koppal	1	0	27	0	61	4	63	6	45	7	7	3	0	0
25	Mandya	15	1	62	3	70	5	76	13	81	5	51	3	0	0
26	Mangaluru City	6	1	27	0	14	3	16	4	20	9	11	5	0	0
27	Mysuru City	2	0	21	1	16	3	25	5	23	2	19	5	0	0
28	Mysuru Dist	8	1	55	6	87	17	99	5	64	8	28	4	0	0
29	Raichur	15	7	90	5	60	8	42	6	42	5	10	4	0	0
30	Ramanagara	5	0	41	7	72	8	99	8	53	2	9	0	0	0
31	Shivamogga	6	4	47	1	75	4	52	5	50	12	30	5	0	0
32	Tumakuru	10	5	136	8	146	19	122	24	123	23	60	5	0	0
33	Udupi	4	2	31	5	42	5	33	14	23	7	21	6	0	0
34	Uttara Kannada	5	1	36	3	36	4	50	4	42	5	26	5	0	0
35	Vijayapur	0	0	197	15	148	7	35	5	19	5	0	0	0	0
36	Yadgir	8	4	39	0	28	6	22	2	25	9	5	5	0	0
	TOTAL	232	77	1947	188	2342	267	1997	251	1485	245	617	112	0	0

Annexure-32

Drivers Killed according to classification of age and sex - 2020

SL NO	UNIT NAME	Less Than 18 Years		18-25 Years		25-35 Years		35 - 45 Years		45-60 Years		60 and Above		Age Not Known	
		Male	Female	Male	Female	Male	Female	Male	Female	Male	Female	Male	Female	Male	Female
1	Bagalkot	11	0	44	0	55	0	24	0	42	0	6	0	0	0
2	Ballari	0	0	42	0	51	0	34	0	15	0	13	0	0	0
3	Belagavi City	1	0	17	0	16	0	14	0	11	0	2	0	0	0
4	Belagavi Dist	4	0	66	0	98	0	49	0	13	0	16	0	0	0
5	Bengaluru City	7	0	75	2	70	2	67	4	45	0	23	22	0	0
6	Bengaluru Dist	0	0	87	0	50	0	52	0	32	0	0	0	0	0
7	Bidar	0	0	18	0	24	0	21	0	24	0	10	0	0	0
8	Chamarajanagar	0	0	12	0	28	0	14	0	10	0	0	0	0	0
9	Chickballapura	5	0	30	0	45	0	50	0	36	0	10	0	0	0
10	Chikkamagaluru	0	0	12	1	25	0	23	0	14	0	4	0	0	0
11	Chitradurga	0	0	54	3	40	1	40	1	13	0	1	0	0	0
12	Dakshina Kannada	1	0	6	1	10	0	13	0	9	0	5	0	0	0
13	Davanagere	3	0	22	1	31	0	21	0	4	1	12	0	0	0
14	Dharwad	0	0	27	0	31	0	26	0	20	0	3	0	0	0
15	Gadag	2	0	16	0	17	0	19	0	15	0	3	0	0	0
16	Hassan	0	0	87	0	56	0	45	0	49	0	0	0	0	0
17	Haveri	0	0	16	0	39	0	24	0	9	0	0	0	0	0
18	Hubballi Dharwad City	1	0	9	0	10	0	9	0	13	0	6	1	0	0
19	K.G.F	0	0	1	0	2	0	2	0	1	0	0	0	0	0
20	Kalaburagi	3	0	27	0	28	0	27	0	15	0	0	0	0	0
21	Kalaburagi City	0	0	10	0	12	0	8	0	14	0	0	0	0	0
22	Karnataka Railways	0	0	2	0	1	0	0	0	0	0	0	0	0	0
23	Kodagu	3	0	7	1	3	0	12	0	2	0	5	0	0	0
24	Kolar	0	0	20	2	35	2	29	0	24	0	11	0	0	0
25	Koppal	0	0	0	0	10	0	17	0	9	0	2	0	0	0
26	Mandya	4	0	41	0	39	0	21	0	15	0	13	8	0	0
27	Mangaluru City	0	0	14	0	10	0	11	2	7	0	2	3	0	0
28	Mysuru City	1	0	20	0	12	1	18	0	12	0	10	5	0	0
29	Mysuru Dist	0	0	25	0	59	0	51	0	25	0	8	0	0	0
30	Raichur	0	0	72	0	44	0	25	0	22	0	2	0	0	0
31	Ramanagara	1	0	23	1	32	0	42	0	31	0	0	0	0	0
32	Shivamogga	0	0	24	0	39	1	30	0	26	1	11	6	0	0
33	Tumakuru	0	0	68	0	71	1	55	0	36	0	13	0	0	0
34	Udupi	2	0	15	0	14	0	14	1	7	0	4	8	0	0
35	Uttara Kannada	0	0	23	0	20	0	33	0	22	0	9	4	0	0
36	Vijayapur	0	0	99	0	55	0	12	0	5	0	0	0	0	0
37	Yadgir	0	0	18	0	15	0	13	0	13	0	4	1	0	0
TOTAL		49	0	1149	12	1197	8	965	8	660	2	208	58	0	0

Annexure-33

Passengers Killed according to classification of age and Sex, 2020

SL NO	UNIT NAME	Less Than 18 Years		18-25 Yrs		25-35 Yrs		35-45 Yrs		45-60 Yrs		60 Yrs & Above		Age Not Known	
		Male	Female	Male	Female	Male	Female	Male	Female	Male	Female	Male	Female	Male	Female
1	Bagalkot	10	1	23	15	28	5	32	4	14	14	17	0	0	0
2	Ballari	5	15	46	22	55	9	34	0	5	0	0	0	0	0
3	Belagavi City	0	0	7	2	7	2	1	1	2	4	0	0	0	0
4	Belagavi Dist	16	0	12	24	54	45	24	45	25	12	15	5	0	0
5	Bengaluru City	5	1	51	10	33	5	39	6	15	15	1	2	0	0
6	Bengaluru Dist	0	1	30	0	71	4	72	4	36	2	14	3	0	0
7	Bidar	0	3	8	1	13	3	15	2	13	9	2	0	0	0
8	Chamarajanagar	1	0	11	1	15	5	11	4	2	3	3	1	0	0
9	Chickballapura	1	0	3	2	13	14	8	2	6	1	2	1	0	0
10	Chikkamagaluru	2	3	7	1	14	5	12	2	10	2	5	3	0	0
11	Chitradurga	4	2	30	16	42	6	50	7	21	4	9	7	0	0
12	Dakshina Kannada	1	3	12	0	16	1	5	1	0	1	3	2	0	0
13	Davanagere	3	2	12	3	12	3	9	2	10	3	2	2	0	0
14	Dharwad	4	1	3	0	17	4	14	4	2	5	1	1	0	0
15	Gadag	3	1	7	0	19	5	10	7	11	6	3	3	0	0
16	Hassan	2	2	7	0	22	6	24	6	9	0	6	0	0	0
17	Haveri	1	3	33	5	29	11	12	4	9	4	4	1	0	0
18	Hubballi Dharwad City	0	0	2	0	4	1	2	1	2	3	0	1	0	0
19	K.G.F	2	0	3	0	3	1	1	0	0	2	0	0	0	0
20	Kalaburagi	6	2	22	2	36	4	30	4	23	5	1	0	0	0
21	Kalaburagi City	0	0	13	1	16	1	8	2	9	1	0	0	0	0
22	Karnataka Railways	0	0	0	0	0	0	0	0	0	0	0	0	0	0
23	Kodagu	1	1	3	1	6	1	6	0	3	1	3	0	0	0
24	Kolar	0	0	4	2	8	5	10	3	6	2	3	1	0	0
25	Koppal	1	0	27	0	51	4	42	6	31	7	5	3	0	0
26	Mandya	8	1	15	2	18	3	28	10	38	3	31	3	0	0
27	Mangaluru City	4	0	12	0	2	3	1	2	1	6	0	0	0	0
28	Mysuru City	1	0	1	1	4	1	5	3	6	2	4	2	0	0
29	Mysuru Dist	8	1	24	6	20	17	37	3	21	4	13	2	0	0
30	Raichur	7	4	11	4	10	7	9	5	11	3	6	3	0	0
31	Ramanagara	1	0	11	4	26	8	21	3	11	0	2	0	0	0
32	Shivamogga	2	3	19	1	28	3	15	4	14	7	3	3	0	0
33	Tumakuru	6	5	63	6	64	14	44	16	54	18	37	5	0	0
34	Udupi	0	2	9	5	10	4	4	3	3	3	10	3	0	0
35	Uttara Kannada	5	1	12	3	14	4	10	4	6	3	5	2	0	0
36	Vijayapur	0	0	98	15	86	7	11	5	9	5	0	0	0	0
37	Yadgir	5	2	19	0	12	6	8	2	11	7	1	5	0	0
TOTAL		115	60	670	155	878	227	664	177	449	167	211	64	0	0

Annexure-34

Cyclist Killed according to classification of age and sex - 2020

SL NO	UNIT NAME	Less Than 18 Years		18-25 Years		25-35 Years		35 - 45 Years		45-60 Years		60 and Above		Age Not Known	
		Female	Female	Male	Female	Male	Female	Male	Female	Male	Female	Male	Female	Male	Female
1	Bagalkot	1	0	1	0	0	0	0	0	0	0	0	0	0	0
2	Ballari	0	0	0	0	0	0	0	0	0	0	0	0	0	0
3	Belagavi City	0	0	0	0	0	0	0	0	0	0	2	0	0	0
4	Belagavi Dist	1	0	0	0	1	0	2	0	3	0	0	0	0	0
5	Bengaluru City	1	0	0	0	1	0	2	0	1	0	0	0	0	0
6	Bengaluru Dist	0	0	0	0	0	0	2	0	1	0	0	0	0	0
7	Bidar	0	0	3	0	0	0	0	0	0	0	0	0	0	0
8	Chamarajanagar	0	0	0	0	0	0	0	0	0	0	1	0	0	0
9	Chickballapura	0	0	0	0	0	0	0	0	0	0	0	0	0	0
10	Chikkamagaluru	0	0	0	0	0	0	0	0	0	0	0	0	0	0
11	Chitradurga	0	0	0	0	0	0	0	0	0	0	0	0	0	0
12	Dakshina Kannada	0	0	3	0	0	0	0	0	0	0	0	0	0	0
13	Davanagere	0	0	0	0	0	0	0	0	0	0	0	0	0	0
14	Dharwad	0	1	0	0	1	0	1	0	0	0	0	0	0	0
15	Gadag	0	0	0	0	0	0	0	0	0	0	0	0	0	0
16	Hassan	0	0	1	0	0	0	0	0	0	0	0	0	0	0
17	Haveri	0	0	0	0	0	0	0	0	0	0	0	0	0	0
18	Hubballi Dharwad City	0	0	0	0	0	0	0	0	0	0	0	0	0	0
19	K.G.F	0	0	0	0	0	0	0	0	0	0	0	0	0	0
20	Kalaburagi	0	0	0	0	0	0	0	0	0	0	0	0	0	0
21	Kalaburagi City	0	0	0	0	0	0	0	0	0	0	0	0	0	0
22	Karnataka Railways	0	0	0	0	0	0	0	0	0	0	0	0	0	0
23	Kodagu	0	0	0	0	0	0	0	0	0	0	0	0	0	0
24	Kolar	0	0	0	0	0	0	0	0	0	0	1	0	0	0
25	Koppal	0	0	0	0	0	0	0	0	0	0	0	0	0	0
26	Mandya	0	0	0	0	0	0	1	0	1	0	0	0	0	0
27	Mangaluru City	0	0	0	0	0	0	0	0	0	0	0	0	0	0
28	Mysuru City	0	0	0	0	0	0	1	0	2	0	0	0	0	0
29	Mysuru Dist	0	0	6	0	0	0	0	0	0	0	0	0	0	0
30	Raichur	1	0	1	0	0	0	0	0	0	0	0	0	0	0
31	Ramanagara	0	0	1	0	0	0	0	0	0	0	0	0	0	0
32	Shivamogga	1	0	1	0	4	0	1	0	0	0	0	0	0	0
33	Tumakuru	1	0	0	0	2	0	2	0	2	0	3	0	0	0
34	Udupi	0	0	0	0	0	0	2	0	1	0	0	0	0	0
35	Uttara Kannada	0	0	1	0	0	0	1	0	3	0	3	0	0	0
36	Vijayapur	0	0	0	0	0	0	0	0	0	0	0	0	0	0
37	Yadgir	0	0	0	0	0	0	0	0	0	0	0	0	0	0
TOTAL		6	1	18	0	9	0	15	0	14	0	10	0	0	0

Annexure-35
Pedestrians Killed according to classification of age and Sex, 2020

SL NO	UNIT NAME	Less Than 18 Years		18-25 Yrs		25-35 Yrs		35-45 Yrs		45-60 Yrs		60 Yrs & Above		Age Not Known	
		Male	Female	Male	Female	Male	Female	Male	Female	Male	Female	Male	Female	Male	Female
1	Bagalkot	1	0	6	2	19	1	2	3	1	4	2	1	0	0
2	Ballari	4	0	4	1	3	2	1	0	0	0	0	0	0	0
3	Belagavi City	1	0	0	0	2	1	5	3	7	1	5	0	0	0
4	Belagavi Dist	4	0	10	0	28	0	31	0	27	0	9	0	0	0
5	Bengaluru City	3	4	8	1	17	0	25	2	50	11	29	13	0	0
6	Bengaluru Dist	2	1	24	1	18	3	27	2	15	5	6	2	0	0
7	Bidar	1	0	3	0	13	0	15	3	14	4	9	2	0	0
8	Chamarajanagar	2	1	0	0	3	0	8	0	9	0	8	3	0	0
9	Chickballapura	0	0	1	1	2	1	0	0	0	0	0	0	0	0
10	Chikkamagaluru	2	0	2	0	12	0	17	1	5	0	0	1	0	0
11	Chitradurga	0	0	0	0	4	1	7	4	6	2	7	1	0	0
12	Dakshina Kannada	0	1	0	0	1	0	4	1	4	2	2	1	0	0
13	Davanagere	5	0	0	7	18	6	21	0	5	2	3	2	0	0
14	Dharwad	3	0	0	0	0	0	2	1	5	1	0	0	0	0
15	Gadag	2	1	0	0	3	0	2	1	5	1	2	0	0	0
16	Hassan	0	0	0	0	5	0	12	10	15	5	3	0	0	0
17	Haveri	0	0	0	0	1	0	2	1	4	2	1	1	0	0
18	Hubballi Dharwad City	1	0	1	0	2	0	5	0	9	0	9	0	0	0
19	K.G.F	0	0	0	0	1	0	3	1	3	1	3	1	0	0
20	Kalaburagi	3	0	10	0	10	2	6	0	14	0	4	0	0	0
21	Kalaburagi City	1	1	2	1	8	3	5	0	0	2	3	0	0	0
22	Karnataka Railways	0	0	0	0	0	0	0	0	0	0	0	0	0	0
23	Kodagu	1	0	0	0	1	1	0	0	2	1	1	0	0	0
24	Kolar	0	0	3	1	3	2	4	1	7	2	6	1	0	0
25	Koppal	0	0	0	0	0	0	4	0	5	0	0	0	0	0
26	Mandya	3	0	6	1	13	2	26	3	27	2	7	0	0	0
27	Mangaluru City	2	1	1	0	2	0	4	0	12	3	9	5	0	0
28	Mysuru City	0	0	0	0	0	1	1	2	3	0	5	3	0	0
29	Mysuru Dist	0	0	0	0	8	0	11	2	18	4	7	2	0	0
30	Raichur	7	3	6	1	6	1	8	1	9	2	2	1	0	0
31	Ramanagara	3	0	6	2	14	0	36	5	11	2	7	0	0	0
32	Shivamogga	3	1	3	0	4	0	6	1	10	4	16	2	0	0
33	Tumakuru	3	0	5	2	9	4	21	8	31	5	7	0	0	0
34	Udupi	2	0	7	0	18	1	13	10	12	4	7	3	0	0
35	Uttara Kannada	0	0	0	0	2	0	6	0	11	2	9	3	0	0
36	Vijayapur	0	0	0	0	7	0	12	0	5	0	0	0	0	0
37	Yadgir	3	2	2	0	1	0	1	0	1	2	0	0	0	0
TOTAL		62	16	110	21	258	32	353	66	362	76	188	48	0	0

Annexure-36

Accidents classified according to Type of Traffic Violations during the calender year 2020

SL NO	UNIT NAME	Over Speeding				
		Total Accidents	Persons Killed	Persons Injured		
				Previously Injured	Minor Injury	Total Injured
1	Bagalkot	589	298	316	414	730
2	Ballari	896	312	118	615	733
3	Belagavi City	147	47	112	31	143
4	Belagavi Dist	1306	518	1239	717	1956
5	Bengaluru City	2993	596	1611	955	2566
6	Bengaluru Dist	1675	550	832	717	1549
7	Bidar	808	196	528	599	1127
8	Chamarajanagar	405	126	152	302	454
9	Chickballapura	560	229	190	411	601
10	Chikkamagaluru	532	137	201	423	624
11	Chitradurga	1367	333	299	1792	2091
12	Dakshina Kannada	611	102	145	784	929
13	Davanagere	867	204	309	689	998
14	Dharwad	314	132	215	224	439
15	Gadag	322	156	281	231	512
16	Hassan	1489	267	861	684	1545
17	Haveri	612	209	388	598	986
18	Hubballi Dharwad City	191	57	107	67	174
19	K.G.F	115	27	76	47	123
20	Kalaburagi	757	224	648	324	972
21	Kalaburagi City	455	121	295	181	476
22	Karnataka Railways	0	0	0	0	0
23	Kodagu	311	56	102	256	358
24	Kolar	86	20	41	35	76
25	Koppal	329	224	94	140	234
26	Mandya	1695	379	202	1622	1824
27	Mangaluru City	133	17	70	91	161
28	Mysuru City	572	117	430	133	563
29	Mysuru Dist	898	295	395	315	710
30	Raichur	633	294	483	431	914
31	Ramanagara	699	171	385	258	643
32	Shivamogga	1163	264	499	1068	1567
33	Tumakuru	2032	656	956	1183	2139
34	Udupi	843	164	654	286	940
35	Uttara Kannada	732	175	219	869	1088
36	Vijayapur	551	235	340	64	404
37	Yadgir	390	147	368	312	680
TOTAL		28078	8055	14161	17868	32029

Accidents classified according to Type of Traffic Violations during the calender year 2020

SL NO	UNIT NAME	Drunken Driving/ Consumption of Alcohon & Drug				
		Total Accidents	Persons Killed	Persons Injured		
				Greviously Injured	Minor Injury	Total Injured
1	Bagalkot	1	0	2	0	2
2	Ballari	6	2	0	3	3
3	Belagavi City	2	0	2	0	2
4	Belagavi Dist	0	0	0	0	0
5	Bengaluru City	27	11	10	3	13
6	Bengaluru Dist	0	0	0	0	0
7	Bidar	0	0	0	0	0
8	Chamarajanagar	0	0	0	0	0
9	Chickballapura	0	0	0	0	0
10	Chikkamagaluru	1	0	2	0	2
11	Chitradurga	0	0	0	0	0
12	Dakshina Kannada	1	2	0	0	0
13	Davanagere	1	0	1	0	1
14	Dharwad	2	0	0	2	2
15	Gadag	2	1	0	0	0
16	Hassan	0	0	0	0	0
17	Haveri	2	2	1	0	1
18	Hubballi Dharwad City	6	1	1	2	3
19	K.G.F	0	0	0	0	0
20	Kalaburagi	1	0	1	0	1
21	Kalaburagi City	0	0	0	0	0
22	Karnataka Railways	0	0	0	0	0
23	Kodagu	2	0	0	1	1
24	Kolar	0	0	0	0	0
25	Koppal	0	0	0	0	0
26	Mandya	0	0	0	0	0
27	Mangaluru City	4	0	1	5	6
28	Mysuru City	3	0	2	0	2
29	Mysuru Dist	0	0	0	0	0
30	Raichur	1	0	4	0	4
31	Ramanagara	0	0	0	0	0
32	Shivamogga	5	2	2	1	3
33	Tumakuru	0	0	0	0	0
34	Udupi	0	0	0	0	0
35	Uttara Kannada	6	0	1	8	9
36	Vijayapur	0	0	0	0	0
37	Yadgir	0	0	0	0	0
TOTAL		73	21	30	25	55

Accidents classified according to Type of Traffic Violations during the calender year 2020

SL NO	UNIT NAME	Driving on Wrong Side				
		Total Accidents	Persons Killed	Persons Injured		
				Greviously Injured	Minor Injury	Total Injured
1	Bagalkot	13	6	4	6	10
2	Ballari	0	0	0	0	0
3	Belagavi City	13	1	13	3	16
4	Belagavi Dist	46	12	43	23	66
5	Bengaluru City	26	1	17	4	21
6	Bengaluru Dist	1	0	2	0	2
7	Bidar	14	3	14	10	24
8	Chamarajanagar	0	0	0	0	0
9	Chickballapura	6	0	3	8	11
10	Chikkamagaluru	30	6	10	15	25
11	Chitradurga	0	0	0	0	0
12	Dakshina Kannada	19	2	13	20	33
13	Davanagere	16	5	11	0	11
14	Dharwad	6	7	9	6	15
15	Gadag	6	3	5	5	10
16	Hassan	84	0	30	42	72
17	Haveri	0	0	0	0	0
18	Hubballi Dharwad City	9	1	2	3	5
19	K.G.F	0	0	0	0	0
20	Kalaburagi	4	0	4	10	14
21	Kalaburagi City	0	0	0	0	0
22	Karnataka Railways	0	0	0	0	0
23	Kodagu	0	0	0	0	0
24	Kolar	39	5	12	23	35
25	Koppal	96	0	97	84	181
26	Mandya	20	2	8	10	18
27	Mangaluru City	5	0	4	2	6
28	Mysuru City	1	0	1	0	1
29	Mysuru Dist	89	17	32	43	75
30	Raichur	0	0	0	0	0
31	Ramanagara	37	3	12	41	53
32	Shivamogga	7	1	4	1	5
33	Tumakuru	0	0	0	0	0
34	Udupi	15	1	13	7	20
35	Uttara Kannada	79	21	33	97	130
36	Vijayapur	28	16	30	0	30
37	Yadgir	3	0	4	7	11
TOTAL		712	113	430	470	900

Accidents classified according to Type of Traffic Violations during the calender year 2020

SL NO	UNIT NAME	Jumping Red Light				
		Total Accidents	Persons Killed	Persons Injured		
				Previously Injured	Minor Injury	Total Injured
1	Bagalkot	0	0	0	0	0
2	Ballari	0	0	0	0	0
3	Belagavi City	0	0	0	0	0
4	Belagavi Dist	0	0	0	0	0
5	Bengaluru City	15	2	10	5	15
6	Bengaluru Dist	0	0	0	0	0
7	Bidar	0	0	0	0	0
8	Chamarajanagar	0	0	0	0	0
9	Chickballapura	2	1	0	1	1
10	Chikkamagaluru	14	0	6	7	13
11	Chitradurga	0	0	0	0	0
12	Dakshina Kannada	0	0	0	0	0
13	Davanagere	0	0	0	0	0
14	Dharwad	0	0	0	0	0
15	Gadag	0	0	0	0	0
16	Hassan	0	0	0	0	0
17	Haveri	0	0	0	0	0
18	Hubballi Dharwad City	1	0	0	0	0
19	K.G.F	0	0	0	0	0
20	Kalaburagi	0	0	0	0	0
21	Kalaburagi City	0	0	0	0	0
22	Karnataka Railways	0	0	0	0	0
23	Kodagu	0	0	0	0	0
24	Kolar	0	0	0	0	0
25	Koppal	0	0	0	0	0
26	Mandya	0	0	0	0	0
27	Mangaluru City	0	0	0	0	0
28	Mysuru City	0	0	0	0	0
29	Mysuru Dist	0	0	0	0	0
30	Raichur	1	0	1	0	1
31	Ramanagara	0	0	0	0	0
32	Shivamogga	0	0	0	0	0
33	Tumakuru	0	0	0	0	0
34	Udupi	0	0	0	0	0
35	Uttara Kannada	0	0	0	0	0
36	Vijayapur	0	0	0	0	0
37	Yadgir	0	0	0	0	0
TOTAL		33	3	17	13	30

Accidents classified according to Type of Traffic Violations during the calender year 2020

SL NO	UNIT NAME	Use of Mobile Phone				
		Total Accidents	Persons Killed	Persons Injured		
				Greviously Injured	Minor Injury	Total Injured
1	Bagalkot	3	0	4	1	5
2	Ballari	1	1	0	0	0
3	Belagavi City	0	0	0	0	0
4	Belagavi Dist	1	0	1	1	2
5	Bengaluru City	0	0	0	0	0
6	Bengaluru Dist	0	0	0	0	0
7	Bidar	0	0	0	0	0
8	Chamarajanagar	0	0	0	0	0
9	Chickballapura	2	0	1	2	3
10	Chikkamagaluru	6	0	4	3	7
11	Chitradurga	0	0	0	0	0
12	Dakshina Kannada	23	3	19	14	33
13	Davanagere	0	0	0	0	0
14	Dharwad	0	0	0	0	0
15	Gadag	0	0	0	0	0
16	Hassan	0	0	0	0	0
17	Haveri	0	0	0	0	0
18	Hubballi Dharwad City	1	0	1	0	1
19	K.G.F	0	0	0	0	0
20	Kalaburagi	0	0	0	0	0
21	Kalaburagi city	0	0	0	0	0
22	Karnataka Railways	0	0	0	0	0
23	Kodagu	0	0	0	0	0
24	Kolar	0	0	0	0	0
25	Koppal	0	0	0	12	12
26	Mandya	0	0	0	0	0
27	Mangaluru City	0	0	0	0	0
28	Mysuru City	0	0	0	0	0
29	Mysuru Dist	0	0	0	0	0
30	Raichur	0	0	0	0	0
31	Ramanagara	0	0	0	0	0
32	Shivamogga	0	0	0	0	0
33	Tumakuru	0	0	0	0	0
34	Udupi	0	0	0	0	0
35	Uttara Kannada	1	0	0	1	1
36	Vijayapur	0	0	0	0	0
37	Yadgir	0	0	0	0	0
TOTAL		38	4	30	34	64

Annexure-37

Accidents classified according to Licence of Drivers during the calender Year 2020

SL NO	UNIT NAME	Valid Permanent Licence	Lerners Licence	Without Licence	Others	Total Accidents
1	Bagalkot	670	3	69	39	781
2	Ballari	984	0	0	21	1005
3	Belagavi City	320	0	74	26	420
4	Belagavi Dist	789	248	406	157	1600
5	Bengaluru City	2214	26	422	571	3233
6	Bengaluru Dist	1717	0	56	77	1850
7	Bidar	714	3	313	39	1069
8	Chamarajanagar	352	58	87	32	529
9	Chickballapura	519	17	12	37	585
10	Chikkamagaluru	659	20	56	30	765
11	Chitradurga	1372	0	0	112	1484
12	Dakshina Kannada	568	8	42	36	654
13	Davanagere	690	18	160	61	929
14	Dharwad	298	32	46	46	422
15	Gadag	170	30	126	10	336
16	Hassan	1654	0	0	118	1772
17	Haveri	524	0	107	29	660
18	Hubballi Dharwad City	228	4	89	21	342
19	K.G.F	87	0	32	11	130
20	Kalaburagi	605	0	50	184	839
21	Kalaburagi City	348	0	54	53	455
22	Karnataka Railways	4	0	0	0	4
23	Kodagu	344	0	20	23	387
24	Kolar	472	0	47	32	551
25	Koppal	439	29	36	23	527
26	Mandya	1548	17	122	52	1739
27	Mangaluru City	661	0	16	15	692
28	Mysuru City	524	1	83	25	633
29	Mysuru Dist	1153	47	84	81	1365
30	Raichur	556	0	60	19	635
31	Ramanagara	1167	0	34	50	1251
32	Shivamogga	1082	23	110	55	1270
33	Tumakuru	1674	17	346	90	2127
34	Udupi	943	5	13	29	990
35	Uttara Kannada	728	20	116	27	891
36	Vijayapur	493	18	298	42	851
37	Yadgir	298	5	88	14	405
TOTAL		27568	649	3674	2287	34178

Annexure-38

**Accident victims classified according to non use of safety device (Non wearing of Helmet)
during the calender Year 2020**

SL NO	UNIT NAME	Drivers				Passengers			
		Persons Killed	Persons Injured			Persons Killed	Persons Injured		
			Greivously	Minor	Total		Greivously	Minor	Total
1	Bagalkot	64	33	19	52	19	6	2	8
2	Ballari	4	4	6	10	6	2	1	3
3	Belagavi City	32	77	9	86	3	43	19	62
4	Belagavi Dist	186	334	112	446	59	115	63	178
5	Bengaluru City	105	194	127	321	30	56	32	88
6	Bengaluru Dist	78	106	14	120	62	112	129	241
7	Bidar	47	151	128	279	12	63	57	120
8	Chamarajanagar	45	42	58	100	14	38	32	70
9	Chickballapura	10	8	18	26	2	1	2	3
10	Chikkamagaluru	54	44	60	104	28	44	85	129
11	Chitradurga	30	71	19	90	25	53	28	81
12	Dakshina Kannada	0	0	0	0	0	0	0	0
13	Davanagere	74	182	119	301	30	85	96	181
14	Dharwad	20	15	13	28	10	8	9	17
15	Gadag	69	78	15	93	30	42	51	93
16	Hassan	162	225	336	561	64	147	178	325
17	Haveri	24	86	58	144	8	14	9	23
18	Hubballi Dharwad City	27	67	25	92	8	17	14	31
19	K.G.F	11	32	10	42	6	14	16	30
20	Kalaburagi	74	32	20	52	59	55	30	85
21	Kalaburagi City	8	17	3	20	1	15	2	17
22	Karnataka Railways	0	0	0	0	0	0	0	0
23	Kodagu	9	7	28	35	5	4	19	23
24	Kolar	23	37	27	64	17	21	33	54
25	Koppal	25	28	12	40	47	42	60	102
26	Mandya	75	55	142	197	48	38	91	129
27	Mangaluru City	25	77	31	108	6	24	27	51
28	Mysuru City	31	38	6	44	12	20	3	23
29	Mysuru Dist	20	39	56	95	0	0	0	0
30	Raichur	88	107	63	170	24	60	36	96
31	Ramanagara	32	41	112	153	12	10	56	66
32	Shivamogga	100	111	130	241	32	103	233	336
33	Tumakuru	116	211	142	353	18	198	73	271
34	Udupi	15	47	28	75	4	14	9	23
35	Uttara Kannada	67	59	115	174	26	34	105	139
36	Vijayapur	80	21	9	30	0	0	0	0
37	Yadgir	62	59	7	66	14	33	25	58
TOTAL		1892	2735	2077	4812	741	1531	1625	3156

Annexure - 39

**Accident victims classified according to non use of safety device (Non wearing of Seat Belt)
during the calender Year 2020**

SL NO	UNIT NAME	Drivers				Passengers			
		Persons Killed	Persons Injured			Persons Killed	Persons Injured		
			Greviously	Minor	Total		Greviously	Minor	Total
1	Bagalkot	24	42	6	48	0	0	0	0
2	Ballari	3	2	12	14	0	0	0	0
3	Belagavi City	1	3	1	4	1	8	6	14
4	Belagavi Dist	31	67	37	104	23	69	75	144
5	Bengaluru City	11	23	20	43	3	10	9	19
6	Bengaluru Dist	12	28	86	114	98	64	196	260
7	Bidar	29	29	44	73	0	46	18	64
8	Chamarajanagar	4	28	17	45	5	21	29	50
9	Chickballapura	2	4	20	24	1	2	4	6
10	Chikkamagaluru	13	5	14	19	17	26	73	99
11	Chitradurga	21	58	51	109	17	23	67	90
12	Dakshina Kannada	0	0	0	0	0	0	0	0
13	Davanagere	15	17	22	39	16	43	71	114
14	Dharwad	4	10	12	22	9	5	25	30
15	Gadag	4	11	12	23	22	91	72	163
16	Hassan	16	138	86	224	11	84	35	119
17	Haveri	19	61	41	102	15	41	18	59
18	Hubballi Dharwad City	2	14	17	31	2	3	6	9
19	K.G.F	0	2	1	3	0	1	3	4
20	Kalaburagi	9	11	1	12	36	64	45	109
21	Kalaburagi City	2	7	6	13	1	15	8	23
22	Karnataka Railways	0	0	0	0	0	0	0	0
23	Kodagu	7	11	35	46	5	7	78	85
24	Kolar	6	9	21	30	7	23	4	27
25	Koppal	24	37	41	78	94	116	112	228
26	Mandya	13	23	31	54	15	20	30	50
27	Mangaluru City	1	11	13	24	0	11	11	22
28	Mysuru City	1	0	0	0	4	5	2	7
29	Mysuru Dist	12	16	29	45	4	7	24	31
30	Raichur	10	19	18	37	15	30	20	50
31	Ramanagara	6	5	14	19	12	14	98	112
32	Shivamogga	11	20	44	64	20	31	164	195
33	Tumakuru	13	23	31	54	15	27	39	66
34	Udupi	3	15	4	19	1	8	4	12
35	Uttara Kannada	9	11	53	64	11	31	120	151
36	Vijayapur	4	0	0	0	0	0	0	0
37	Yadgir	8	18	17	35	40	50	63	113
TOTAL		350	778	857	1635	520	996	1529	2525

Annexure-40

Total Number of Accidents, Number of Persons Killed & Number of Persons Injured in Road Accidents in Urban/Rural Areas - 2020

SL NO	UNIT NAME	Urban					Rural					Total Accidents				
		Total Accidents	Persons Killed	Persons Injured			Total Accidents	Persons Killed	Persons Injured			Total Accidents	Persons Killed	Persons Injured		
				Previously Injured	Minor Injury	Total Injured			Previously Injured	Minor Injury	Total Injured			Previously Injured	Minor Injury	Total Injured
1	Bagalkot	154	58	84	89	173	627	331	375	412	787	781	389	459	501	960
2	Ballari	194	44	23	227	250	811	317	179	768	947	1005	361	202	995	1197
3	Belagavi City	195	43	138	74	212	225	71	209	78	287	420	114	347	152	499
4	Belagavi Dist	225	76	217	81	298	1375	563	1217	796	2013	1600	639	1434	877	2311
5	Bengaluru City	3017	601	1636	880	2516	216	45	71	164	235	3233	646	1707	1044	2751
6	Bengaluru Dist	613	173	246	231	477	1237	394	659	576	1235	1850	567	905	807	1712
7	Bidar	344	51	282	237	519	725	182	460	435	895	1069	233	742	672	1414
8	Chamarajanagar	199	54	64	170	234	330	102	125	341	466	529	156	189	511	700
9	Chickballapura	35	7	4	52	56	550	227	197	379	576	585	234	201	431	632
10	Chikkamagaluru	220	40	80	155	235	545	145	266	367	633	765	185	346	522	868
11	Chitradurga	421	79	109	482	591	1063	304	224	1345	1569	1484	383	333	1827	2160
12	Dakshina Kannada	46	6	6	56	62	608	103	171	762	933	654	109	177	818	995
13	Davanagere	240	43	95	186	281	689	184	250	509	759	929	227	345	695	1040
14	Dharwad	6	2	3	7	10	416	176	329	271	600	422	178	332	278	610
15	Gadag	72	30	54	33	87	264	134	234	205	439	336	164	288	238	526
16	Hassan	889	190	527	366	893	883	182	514	430	944	1772	372	1041	796	1837
17	Haveri	73	17	52	43	95	587	199	363	590	953	660	216	415	633	1048
18	Hubballi Dharwad City	342	91	184	139	323	0	0	0	0	0	342	91	184	139	323
19	K.G.F	36	8	19	18	37	94	23	67	41	108	130	31	86	59	145
20	Kalaburagi	0	0	0	0	0	839	284	681	381	1062	839	284	681	381	1062
21	Kalaburagi City	265	64	175	99	274	190	57	120	82	202	455	121	295	181	476
22	Karnataka Railways	3	1	0	1	1	1	2	0	0	0	4	3	0	1	1
23	Kodagu	169	29	70	140	210	218	37	73	197	270	387	66	143	337	480
24	Kolar	133	32	81	51	132	418	166	178	176	354	551	198	259	227	486
25	Koppal	59	23	26	13	39	468	201	260	361	621	527	224	286	374	660
26	Mandya	478	90	36	373	409	1261	295	184	1269	1453	1739	385	220	1642	1862
27	Mangaluru City	395	78	255	150	405	297	38	209	172	381	692	116	464	322	786
28	Mysuru City	633	122	471	152	623	0	0	0	0	0	633	122	471	152	623
29	Mysuru Dist	113	13	84	78	162	1252	369	545	883	1428	1365	382	629	961	1590
30	Raichur	123	73	80	45	125	512	221	408	386	794	635	294	488	431	919
31	Ramanagara	371	117	174	143	317	880	187	579	295	874	1251	304	753	438	1191
32	Shivamogga	388	75	184	289	473	882	216	359	838	1197	1270	291	543	1127	1670
33	Tumakuru	552	81	332	342	674	1575	600	708	870	1578	2127	681	1040	1212	2252
34	Udupi	291	51	225	80	305	699	142	529	270	799	990	193	754	350	1104
35	Uttara Kannada	286	64	106	265	371	605	153	169	759	928	891	217	275	1024	1299
36	Vijayapur	117	33	88	28	116	734	398	443	44	487	851	431	531	72	603
37	Yadgir	77	17	72	42	114	328	136	305	281	586	405	153	377	323	700
TOTAL		11774	2576	6282	5817	12099	22404	7184	11660	15733	27393	34178	9760	17942	21550	39492

Annexure-41

Fatal Road Accidents in Rural and Urban Areas during the calender Year - 2020

SL NO	UNIT NAME	Urban	Rural	Total
1	Bagalkot	50	311	361
2	Ballari	43	302	345
3	Belagavi City	42	66	108
4	Belagavi Dist	71	504	575
5	Bengaluru City	579	42	621
6	Bengaluru Dist	156	378	534
7	Bidar	50	173	223
8	Chamarajanagar	52	95	147
9	Chickballapura	7	211	218
10	Chikkamagaluru	40	135	175
11	Chitradurga	71	273	344
12	Dakshina Kannada	5	96	101
13	Davanagere	41	169	210
14	Dharwad	0	150	150
15	Gadag	27	123	150
16	Hassan	185	174	359
17	Haveri	17	183	200
18	Hubballi Dharwad City	87	0	87
19	K.G.F	8	22	30
20	Kalaburagi	0	260	260
21	Kalaburagi City	60	45	105
22	Karnataka Railways	1	1	2
23	Kodagu	28	34	62
24	Kolar	30	156	186
25	Koppal	21	191	212
26	Mandya	89	280	369
27	Mangaluru City	76	38	114
28	Mysuru City	115	0	115
29	Mysuru Dist	13	346	359
30	Raichur	64	208	272
31	Ramanagara	110	180	290
32	Shivamogga	71	199	270
33	Tumakuru	77	540	617
34	Udupi	47	129	176
35	Uttara Kannada	58	142	200
36	Vijayapur	32	371	403
37	Yadgir	16	118	134
TOTAL		2439	6645	9084

Annexure-42

Month-wise total number of accidents, persons killed and injured during the calendar year 2020

SL NO	UNIT NAME	January						February					
		Fatal Accidents	Total Accidents	Persons Killed	Persons Injured			Fatal Accidents	Total Accidents	Persons Killed	Persons Injured		
					Previously Injured	Minor Injured	total Injured				Previously Injured	Minor Injured	total Injured
1	Bagalkot	34	80	40	49	53	102	46	103	51	56	82	138
2	Ballari	28	101	30	46	88	134	43	113	48	19	125	144
3	Belagavi City	11	54	12	58	19	77	13	60	13	57	18	75
4	Belagavi Dist	79	210	90	203	127	330	61	170	70	185	148	333
5	Bengaluru City	74	406	80	230	112	342	59	404	61	235	137	372
6	Bengaluru Dist	56	214	58	139	80	219	43	180	45	106	60	166
7	Bidar	27	123	30	86	78	164	23	115	24	93	60	153
8	Chamarajanagar	11	55	11	58	84	142	16	54	17	36	35	71
9	Chickballapura	27	63	27	22	36	58	17	59	18	29	39	68
10	Chikkamagaluru	13	85	13	54	36	90	22	86	25	43	36	79
11	Chitradurga	34	131	36	76	118	194	23	121	24	46	159	205
12	Dakshina Kannada	14	86	16	40	94	134	11	87	14	32	187	219
13	Davanagere	21	93	25	56	85	141	13	83	15	43	94	137
14	Dharwad	18	46	27	47	18	65	18	35	22	20	38	58
15	Gadag	20	40	21	37	21	58	10	29	11	30	27	57
16	Hassan	40	168	42	112	96	208	32	180	35	132	61	193
17	Haveri	16	50	16	38	32	70	18	62	19	39	70	109
18	Hubballi Dharwad City	13	41	13	23	22	45	9	29	9	15	8	23
19	K.G.F	2	13	2	12	6	18	2	18	2	12	13	25
20	Kalaburagi	26	80	30	61	27	88	24	90	28	93	59	152
21	Kalaburagi City	8	54	9	40	28	68	11	48	11	35	19	54
22	Karnataka Railways	1	2	2	0	1	1	0	0	0	0	0	0
23	Kodagu	10	51	11	13	36	49	5	39	6	18	28	46
24	Kolar	13	52	14	43	12	55	23	65	24	32	15	47
25	Koppal	24	59	25	43	20	63	18	47	18	24	30	54
26	Mandya	37	188	40	136	112	248	36	180	45	27	173	200
27	Mangaluru City	21	107	21	65	52	117	7	79	7	63	32	95
28	Mysuru City	12	84	12	81	22	103	14	68	16	51	9	60
29	Mysuru Dist	30	137	33	81	66	147	41	169	46	112	83	195
30	Raichur	30	62	33	38	21	59	25	71	27	58	71	129
31	Ramanagara	33	131	38	81	33	114	27	119	28	66	31	97
32	Shivamogga	30	140	32	107	125	232	25	143	29	90	124	214
33	Tumakuru	51	208	60	153	64	217	65	206	72	129	105	234
34	Udupi	17	119	17	88	31	119	18	115	26	108	58	166
35	Uttara Kannada	28	111	29	53	149	202	23	91	24	26	96	122
36	Vijayapur	46	97	46	79	3	82	37	82	46	42	12	54
37	Yadgir	14	32	18	28	37	65	21	51	26	54	60	114
	TOTAL	969	3773	1059	2576	2044	4620	899	3651	1002	2256	2402	4658

Month-wise total number of accidents, persons killed and injured during the calendar year 2020

SL NO	UNIT NAME	March						April					
		Fatal Accidents	Total Accidents	Persons Killed	Persons Injured			Fatal Accidents	Total Accidents	Persons Killed	Persons Injured		
					Previously Injured	Minor Injured	total Injured				Previously Injured	Minor Injured	total Injured
1	Bagalkot	23	52	27	31	35	66	6	20	6	15	20	35
2	Ballari	33	92	34	29	100	129	11	36	11	3	29	32
3	Belagavi City	5	30	5	30	10	40	4	7	4	3	4	7
4	Belagavi Dist	46	139	52	119	74	193	10	31	12	24	27	51
5	Bengaluru City	58	305	62	190	83	273	9	65	9	43	27	70
6	Bengaluru Dist	39	163	43	91	86	177	3	28	4	26	12	38
7	Bidar	15	77	15	52	47	99	4	24	4	13	21	34
8	Chamarajanagar	15	47	16	28	24	52	7	13	7	3	7	10
9	Chickballapura	22	53	25	18	55	73	4	12	4	6	5	11
10	Chikkamagaluru	18	77	20	53	26	79	5	12	5	8	6	14
11	Chitradurga	22	141	25	37	147	184	11	37	13	12	36	48
12	Dakshina Kannada	11	69	11	17	85	102	2	16	2	7	12	19
13	Davanagere	20	92	22	48	40	88	9	33	9	15	10	25
14	Dharwad	11	38	11	23	27	50	4	4	4	0	2	2
15	Gadag	11	31	14	49	38	87	1	4	1	4	1	5
16	Hassan	35	151	36	102	57	159	8	41	8	37	0	37
17	Haveri	10	56	11	39	87	126	1	9	1	7	5	12
18	Hubballi Dharwad City	7	28	8	15	12	27	2	10	2	5	4	9
19	K.G.F	3	19	3	15	12	27	3	5	3	1	2	3
20	Kalaburagi	15	54	16	51	47	98	10	25	10	15	13	28
21	Kalaburagi City	14	41	15	23	10	33	1	13	1	12	4	16
21	Karnataka Railways	0	0	0	0	0	0	0	0	0	0	0	0
22	Kodagu	7	38	7	14	40	54	2	17	2	8	12	20
23	Kolar	21	60	24	23	26	49	1	11	1	8	3	11
24	Koppal	7	30	7	18	22	40	7	17	7	9	8	17
25	Mandya	34	182	34	20	193	213	6	38	6	1	38	39
26	Mangaluru City	11	65	11	50	25	75	1	18	1	10	7	17
27	Mysuru City	8	65	8	49	19	68	1	14	1	10	3	13
28	Mysuru Dist	29	113	31	73	83	156	11	29	11	10	9	19
29	Raichur	17	50	18	47	66	113	14	25	17	23	13	36
30	Ramanagara	28	117	29	71	31	102	6	39	7	28	18	46
31	Shivamogga	22	92	24	42	80	122	7	28	8	13	24	37
32	Tumakuru	55	189	72	109	106	215	16	46	17	26	12	38
33	Udupi	14	92	16	62	34	96	7	24	7	14	5	19
34	Uttara Kannada	14	81	14	29	91	120	4	16	5	1	26	27
35	Vijayapur	35	64	38	33	2	35	11	24	11	12	2	14
36	Yadgir	10	33	11	39	36	75	4	13	4	11	9	20
TOTAL		745	3026	815	1739	1956	3695	213	804	225	443	436	879

Month-wise total number of accidents, persons killed and injured during the calendar year 2020

SL NO	UNIT NAME	May						June					
		Fatal Accidents	Total Accidents	Persons Killed	Persons Injured			Fatal Accidents	Total Accidents	Persons Killed	Persons Injured		
					Greivously Injured	Minor Injured	total Injured				Greivously Injured	Minor Injured	total Injured
1	Bagalkot	20	48	22	27	27	54	25	51	26	25	19	44
2	Ballari	29	77	32	16	69	85	25	78	26	23	65	88
3	Belagavi City	8	22	9	18	9	27	4	27	4	22	12	34
4	Belagavi Dist	40	104	44	86	56	142	40	133	42	115	55	170
5	Bengaluru City	45	214	48	111	65	176	46	220	49	116	63	179
6	Bengaluru Dist	34	122	40	71	38	109	51	169	52	91	65	156
7	Bidar	17	73	17	46	44	90	14	88	14	62	56	118
8	Chamarajanagar	11	37	11	6	30	36	11	38	13	14	32	46
9	Chickballapura	10	37	10	20	25	45	12	39	13	18	30	48
10	Chikkamagaluru	14	58	15	28	46	74	17	63	18	34	36	70
11	Chitradurga	23	100	24	24	123	147	34	134	37	41	140	181
12	Dakshina Kannada	5	33	5	4	50	54	8	46	8	9	63	72
13	Davanagere	18	62	18	27	49	76	22	73	26	37	29	66
14	Dharwad	7	24	8	12	13	25	10	32	12	32	15	47
15	Gadag	13	25	14	17	20	37	15	31	17	23	13	36
16	Hassan	21	125	22	74	58	132	24	134	24	72	61	133
17	Haveri	15	41	16	24	25	49	18	71	19	58	77	135
18	Hubballi Dharwad City	4	19	4	13	6	19	4	35	6	22	14	36
19	K.G.F	4	10	4	6	6	12	0	2	0	1	1	2
20	Kalaburagi	12	58	13	56	38	94	26	67	27	46	25	71
21	Kalaburgi City	8	32	8	20	12	32	10	39	10	25	15	40
22	Karnataka Railways	0	0	0	0	0	0	0	0	0	0	0	0
23	Kodagu	2	29	2	15	16	31	1	30	1	16	23	39
24	Kolar	12	41	14	13	23	36	14	33	15	14	10	24
25	Koppal	23	37	24	11	22	33	24	55	26	28	58	86
26	Mandya	12	88	12	7	85	92	36	138	36	0	127	127
27	Mangaluru City	3	23	3	22	8	30	7	39	8	30	12	42
28	Mysuru City	6	32	6	20	6	26	6	46	6	33	7	40
29	Mysuru Dist	26	83	26	36	57	93	25	96	26	56	53	109
30	Raichur	18	43	18	32	61	93	24	48	27	48	31	79
31	Ramanagara	22	94	23	65	20	85	26	104	27	55	25	80
32	Shivamogga	20	109	21	56	66	122	16	94	16	45	68	113
33	Tumakuru	36	159	39	106	59	165	51	153	56	79	77	156
34	Udupi	6	57	7	50	23	73	12	64	13	51	17	68
35	Uttara Kannada	8	50	8	15	45	60	15	80	15	23	90	113
36	Vijayapur	29	57	30	23	6	29	33	79	35	51	6	57
37	Yadgir	14	37	15	30	41	71	14	31	16	22	17	39
TOTAL		595	2260	632	1207	1347	2554	720	2660	766	1437	1507	2944

Month-wise total number of accidents, persons killed and injured during the calendar year 2020

SL NO	UNIT NAME	July						August					
		Fatal Accidents	Total Accidents	Persons Killed	Persons Injured			Fatal Accidents	Total Accidents	Persons Killed	Persons Injured		
					Previously Injured	Minor Injured	total Injured				Previously Injured	Minor Injured	total Injured
1	Bagalkot	27	55	28	32	43	75	29	60	30	27	42	69
2	Ballari	31	86	32	5	69	74	18	64	19	5	62	67
3	Belagavi City	7	31	7	25	8	33	11	33	12	18	11	29
4	Belagavi Dist	48	117	52	95	45	140	30	119	34	119	76	195
5	Bengaluru City	47	200	47	88	73	161	56	248	57	129	85	214
6	Bengaluru Dist	34	131	36	61	48	109	49	136	53	60	66	126
7	Bidar	15	71	15	44	37	81	19	73	20	54	39	93
8	Chamarajanagar	10	26	10	2	28	30	10	47	11	10	50	60
9	Chickballapura	13	48	13	29	23	52	29	52	30	13	37	50
10	Chikkamagaluru	11	50	11	27	35	62	20	66	21	32	39	71
11	Chitradurga	25	115	26	23	154	177	39	140	49	31	147	178
12	Dakshina Kannada	3	33	3	10	35	45	9	50	10	10	42	52
13	Davanagere	16	60	16	25	24	49	14	64	14	19	51	70
14	Dharwad	13	33	14	28	16	44	15	38	15	27	31	58
15	Gadag	9	23	9	17	13	30	15	33	16	21	21	42
16	Hassan	35	136	37	78	60	138	36	171	37	122	45	167
17	Haveri	13	38	13	20	34	54	14	43	15	31	46	77
18	Hubballi Dharwad City	6	15	6	6	2	8	12	34	12	16	15	31
19	K.G.F	4	7	4	1	3	4	2	9	2	6	1	7
20	Kalaburagi	17	64	18	51	18	69	22	65	23	53	30	83
21	Kalaburagi City	4	26	5	20	7	27	10	36	11	19	12	31
22	Karnataka Railways	0	0	0	0	0	0	0	0	0	0	0	0
23	Kodagu	7	19	7	10	8	18	4	28	4	11	20	31
24	Kolar	15	40	15	25	16	41	22	55	24	23	25	48
25	Koppal	13	38	15	21	23	44	22	51	23	24	32	56
26	Mandya	28	128	28	10	126	136	37	168	39	3	178	181
27	Mangaluru City	7	40	7	30	8	38	10	51	10	29	24	53
28	Mysuru City	12	39	12	27	6	33	9	45	9	34	8	42
29	Mysuru Dist	34	103	36	59	66	125	31	118	36	60	93	153
30	Raichur	22	50	25	34	28	62	23	55	24	32	18	50
31	Ramanagara	16	76	17	51	24	75	24	118	24	81	46	127
32	Shivamogga	13	83	14	32	67	99	32	117	35	45	94	139
33	Tumakuru	51	159	54	77	70	147	62	183	62	87	80	167
34	Udupi	8	45	8	41	9	50	17	69	18	57	22	79
35	Uttara Kannada	14	61	16	13	75	88	14	60	14	13	72	85
36	Vijayapur	24	53	26	29	3	32	37	63	38	30	9	39
37	Yadgir	13	33	13	28	24	52	11	35	12	19	15	34
TOTAL		665	2332	695	1174	1328	2502	814	2797	863	1370	1684	3054

Month-wise total number of accidents, persons killed and injured during the calendar year 2020

SL NO	UNIT NAME	September						October					
		Fatal Accidents	Total Accidents	Persons Killed	Persons Injured			Fatal Accidents	Total Accidents	Persons Killed	Persons Injured		
					Greivously Injured	Minor Injured	total Injured				Greivously Injured	Minor Injured	total Injured
1	Bagalkot	22	57	24	35	35	70	34	69	35	40	22	62
2	Ballari	40	84	40	11	84	95	20	66	20	11	52	63
3	Belagavi City	6	25	6	21	9	30	15	45	16	33	8	41
4	Belagavi Dist	42	110	42	99	51	150	50	126	61	114	62	176
5	Bengaluru City	50	255	51	106	82	188	60	314	62	150	117	267
6	Bengaluru Dist	41	154	41	73	68	141	51	172	53	76	72	148
7	Bidar	21	91	21	59	61	120	18	99	20	67	74	141
8	Chamarajanagar	16	43	16	14	39	53	13	54	13	8	51	59
9	Chickballapura	22	57	25	13	37	50	26	53	27	10	27	37
10	Chikkamagaluru	16	67	18	19	48	67	9	59	9	18	69	87
11	Chitradurga	33	131	36	19	185	204	32	157	34	16	216	232
12	Dakshina Kannada	6	47	6	14	55	69	9	43	9	11	33	44
13	Davanagere	7	56	7	26	46	72	19	81	19	20	52	72
14	Dharwad	13	46	13	42	22	64	11	43	11	36	36	72
15	Gadag	15	25	18	13	14	27	12	22	13	30	22	52
16	Hassan	34	158	36	112	46	158	29	150	29	86	73	159
17	Haveri	23	64	24	32	68	100	16	55	17	31	47	78
18	Hubballi Dharwad City	13	36	14	15	13	28	1	20	1	15	15	30
19	K.G.F	1	6	1	4	3	7	1	10	1	10	3	13
20	Kalaburagi	19	59	22	40	26	66	24	68	24	48	12	60
21	Kalaburagi City	10	41	18	25	12	37	7	32	7	18	12	30
22	Karnataka Railways	0	0	0	0	0	0	0	0	0	0	0	0
23	Kodagu	6	34	7	15	33	48	3	24	3	11	24	35
24	Kolar	22	64	22	25	29	54	15	39	16	16	19	35
25	Koppal	16	42	17	21	21	42	13	35	14	17	20	37
26	Mandya	37	159	38	7	164	171	36	147	36	3	137	140
27	Mangaluru City	10	52	10	30	26	56	14	71	15	43	50	93
28	Mysuru City	7	50	7	30	16	46	9	66	11	51	18	69
29	Mysuru Dist	36	132	38	49	89	138	34	129	35	52	103	155
30	Raichur	15	41	18	34	9	43	21	41	22	23	29	52
31	Ramanagara	27	125	27	74	61	135	25	114	26	68	42	110
32	Shivamogga	21	107	24	30	96	126	23	118	26	30	135	165
33	Tumakuru	48	177	54	84	119	203	56	193	58	72	169	241
34	Udupi	15	86	16	60	22	82	18	95	18	76	40	116
35	Uttara Kannada	16	62	20	11	63	74	17	77	22	21	66	87
36	Vijayapur	29	71	30	41	8	49	34	77	35	54	3	57
37	Yadgir	7	30	7	29	9	38	2	32	2	35	14	49
TOTAL		762	2844	814	1332	1769	3101	777	2996	820	1420	1944	3364

Month-wise total number of accidents, persons killed and injured during the calendar year 2020

SL NO	UNIT NAME	November						December					
		Fatal Accidents	Total Accidents	Persons Killed	Persons Injured			Fatal Accidents	Total Accidents	Persons Killed	Persons Injured		
					Greivously Injured	Minor Injured	total Injured				Greivously Injured	Minor Injured	total Injured
1	Bagalkot	48	88	49	57	51	108	47	98	51	65	72	137
2	Ballari	35	100	35	13	112	125	32	108	34	21	140	161
3	Belagavi City	14	41	16	31	17	48	10	45	10	31	27	58
4	Belagavi Dist	59	158	65	124	77	201	70	183	75	151	79	230
5	Bengaluru City	55	284	56	148	96	244	62	318	64	161	104	265
6	Bengaluru Dist	74	201	77	71	103	174	59	180	65	40	109	149
7	Bidar	16	109	16	84	73	157	34	126	37	82	82	164
8	Chamarajanagar	13	49	15	4	49	53	14	66	16	6	82	88
9	Chickballapura	20	57	25	15	47	62	16	55	17	8	70	78
10	Chikkamagaluru	16	66	16	14	62	76	14	76	14	16	83	99
11	Chitradurga	32	120	36	3	178	181	36	157	43	5	224	229
12	Dakshina Kannada	10	53	12	5	63	68	13	91	13	18	99	117
13	Davanagere	20	113	20	19	129	148	31	119	36	10	86	96
14	Dharwad	14	46	20	38	25	63	16	37	21	27	35	62
15	Gadag	19	44	19	25	16	41	10	29	11	22	32	54
16	Hassan	32	168	32	82	90	172	33	190	34	32	149	181
17	Haveri	25	74	28	47	53	100	31	97	37	49	89	138
18	Hubballi Dharwad City	5	32	5	17	12	29	11	43	11	22	16	38
19	K.G.F	4	17	5	10	4	14	4	14	4	8	5	13
20	Kalaburagi	28	94	33	78	34	112	37	114	40	89	52	141
21	Kalaburagi City	10	50	14	33	23	56	12	43	12	25	27	52
22	Karnataka Railways	0	0	0	0	0	0	1	2	1	0	0	0
23	Kodagu	9	33	9	8	39	47	6	45	7	4	58	62
24	Kolar	18	50	19	25	22	47	10	41	10	12	27	39
25	Koppal	22	57	25	37	64	101	23	59	23	33	54	87
26	Mandya	38	164	39	3	149	152	32	159	32	3	160	163
27	Mangaluru City	7	68	7	45	35	80	16	79	16	47	43	90
28	Mysuru City	16	56	17	43	15	58	15	68	17	42	23	65
29	Mysuru Dist	34	121	36	32	116	148	28	135	28	9	143	152
30	Raichur	32	78	34	63	49	112	31	71	31	56	35	91
31	Ramanagara	24	94	25	62	43	105	32	120	33	51	64	115
32	Shivamogga	33	113	33	24	113	137	28	126	29	29	135	164
33	Tumakuru	63	236	66	77	170	247	63	218	71	41	181	222
34	Udupi	19	112	21	76	43	119	25	112	26	71	46	117
35	Uttara Kannada	22	91	23	28	108	136	25	111	27	42	143	185
36	Vijayapur	43	83	46	59	10	69	45	101	50	78	8	86
37	Yadgir	13	36	18	38	23	61	11	42	11	44	38	82
TOTAL		942	3356	1012	1538	2313	3851	983	3678	1057	1450	2820	4270

Annexure-43

Road Accidents as per the Time of Occurrence 2020

SL NO	UNIT NAME	0600 - 0900 Hrs	09-1200 Hrs	1200-1500 Hrs	1500-1800 Hrs	1800-2100 Hrs.	2100-2400 Hrs.	0000-0300 hrs.	03-0600 hrs.	Unknown Time	Total Accidents
1	Bagalkot	59	99	109	117	229	111	28	28	1	781
2	Ballari	104	138	175	178	213	114	30	53	0	1005
3	Belagavi City	45	63	67	82	98	51	9	5	0	420
4	Belagavi Dist	113	216	268	303	456	156	41	42	5	1600
5	Bengaluru City	340	453	488	529	609	425	181	202	6	3233
6	Bengaluru Dist	202	250	254	317	395	204	110	110	8	1850
7	Bidar	95	134	143	188	299	122	45	43	0	1069
8	Chamarajanagar	60	70	82	92	107	60	7	51	0	529
9	Chickballapura	93	79	101	108	128	43	14	19	0	585
10	Chikkamagaluru	68	128	115	136	191	76	18	31	2	765
11	Chitradurga	221	235	231	215	198	156	117	111	0	1484
12	Dakshina Kannada	69	110	122	153	122	56	15	7	0	654
13	Davanagere	68	126	158	182	225	99	34	37	0	929
14	Dharwad	32	54	47	62	88	56	42	29	12	422
15	Gadag	17	52	59	80	85	30	7	6	0	336
16	Hassan	285	206	196	168	150	162	199	177	229	1772
17	Haveri	82	105	104	99	95	86	48	41	0	660
18	Hubballi Dharwad City	32	44	50	54	75	52	18	17	0	342
19	K.G.F	9	19	13	35	43	10	0	1	0	130
20	Kalaburagi	55	129	132	174	223	87	18	20	1	839
21	Kalaburagi City	32	75	65	68	104	47	36	28	0	455
22	Karnataka Railways	1	1	0	0	1	0	0	1	0	4
23	Kodagu	47	45	59	72	104	33	12	15	0	387
24	Kolar	50	86	88	113	140	40	13	18	3	551
25	Koppal	34	68	82	94	120	59	43	27	0	527
26	Mandya	254	243	161	220	612	117	73	59	0	1739
27	Mangaluru City	70	129	115	137	147	61	20	13	0	692
28	Mysuru City	72	114	99	124	123	73	13	15	0	633
29	Mysuru Dist	123	241	220	252	285	120	62	62	0	1365
30	Raichur	65	103	87	107	162	73	16	22	0	635
31	Ramanagara	174	158	186	200	184	196	61	92	0	1251
32	Shivamogga	89	173	214	260	330	146	34	24	0	1270
33	Tumakuru	223	301	327	359	459	223	116	119	0	2127
34	Udupi	117	156	178	195	219	68	25	32	0	990
35	Uttara Kannada	91	158	167	168	169	70	43	24	1	891
36	Vijayapur	56	108	100	182	273	95	19	18	0	851
37	Yadgir	33	70	73	70	96	38	8	17	0	405
TOTAL		3580	4939	5135	5893	7557	3615	1575	1616	268	34178